



NL4500 G4 EDGE
MULTIPLIER / MULTIBIN
Operator/Parts Manual

UNIT SERIAL NUMBER _____

INSERT SERIAL NUMBER _____

MANUAL NUMBER: 311750-I

EFFECTIVE 02/2023



1330 76TH AVE SW
CEDAR RAPIDS, IA 52404-7052
PHONE (800) 363-1771 | FAX (319) 286-3350
www.newleader.com

Copyright 2021 New Leader Manufacturing

Table of Contents

Interactive Features	7
Warranty	8
Preface	9
Safety	10
Important Safety Information	10
Safety Alert Symbols	10
General Safety Rules	11
Safety Decals	21
Safety Decal Maintenance	21
Safety Decal Installation	21
Informational Decals	25
Installation	27
Hydraulic Requirements	27
Truck Requirements	27
Controller Requirements	28
Lifting the Spreader	28
Installing Body	29
Securing to Frame	30
Fender Installation	31
Side Board Installation	32
Light Installation	32
Hydraulic Hose Installation	33
Hydraulic Pump Installation	33
Hydraulic Hose Installation Guide	34
Filling Hydraulic System	35
Electrical Connections	35
ISOBUS Connections	35
Insert Installation	36
Spreader Preparation	36
Feedgate Adjustment	38
Insert Preparation	38
Insert Installation	38
Lower Divider - Multibin	43
Hillside Divider & Conveyor Cover - MultApplier	45
Micro Cover Installation	46
Electrical Connections	47
Insert Removal/Endgate Installation	47
Hydraulics	48
Install Valve Bracket	50
Install Valve	50
Install Clamp Assemblies	51
Hydraulics Removal	55
Electrical	56
Insert Removal/Endgate Installation	62
Operations	63
General Description	63
Introduction	64
Dimensions & Capacities	68
Initial Start-Up	74
General Operating Procedures	75
Maintenance	77
Preventative Maintenance Pays!	77
Hydraulic System	77
Service Schedule	77

Table of Contents

Lubrication and Maintenance..... 77
 Conveyor Chain 78
 Hydraulic Hose 78
 Conveyor Belt Maintenance 80
 Bin Sensor 80
 Replace MultiBin Metering Roller 81
 Conveyor Gearcase 86
 Lubrication of Bearings 86
 Fasteners 86
 Clean Up 86
 Lubricant & Oil Specifications 87
 Hydraulic System 87
 Gearcase Lubricant 87
 Grease Gun Lubricant 87
 Chain Oiler Mixture 87
 Lubrication & Maintenance Chart 88
 Troubleshooting..... 92
 Spreader Module LED Light Alerts 94
 Standard Torques..... 95
 Pre- & Post-Season Checklists 96
Hydraulics..... 97
 Hydraulic Components 97
Controller Operations..... 105
 Introduction 105
 How the ISOBUS Works 105
 Terminologies 105
 Cab to Enclosure Diagram 106
 Modules to Function Diagram 107
 Requirements..... 108
 Navigation..... 109
 Navigation Control Buttons..... 110
 Machine Configuration 111
 Initial Configuration/Factory Setup 111
 Enable Installed Bins 112
 Bin Settings..... 112
 GPS Offsets..... 114
 System Setup Summary 114
 Configuring Auxiliary Switches..... 114
 Settings 115
 Enable/Disable Bins 115
 Valve Calibration Adjustment..... 115
 Alarm Settings 118
 Reconfigure System 118
 Switch Assignment 119
 Component Calibration..... 120
 Spinner Disc Calibration 120
 Calibrate Rate Encoder..... 121
 Conveyor Calibration 123
 Operations/Features 126
 Feedgate Optimizer..... 129
 Boundary Spreading 130
 Hydraulics..... 133
 Bin Flush..... 135
 Body Module 137

Table of Contents

Bin Cover Control..... 137

Chain Oiler..... 138

Bin Sequencing 140

General Alarms..... 142

General Product Control Alarms..... 143

Spinner Alarms 144

Hydraulic Alarms 145

Bin Sequencing Alarms..... 145

Chain Oiler Alarms 145

Default Settings..... 146

Calibration 147

Alarms 147

Spread Pattern 149

 Catch Test 149

 Spread Pattern 150

 Spread Pattern Test Kit 150

 Spinners 151

 Spreader Preparation..... 151

 Test Procedure 153

 Test Results 155

 Troubleshooting 156

 Determining Driving Centers 157

 Verifying Driving Centers..... 158

Parts 159

 Instructions for Ordering Parts..... 159

Mounting Angle..... 160

Body..... 162

 Inverted "V" 162

 Sight Window 163

 Side Boards - Single Bin 164

Endgate, Feedgate & Jack..... 166

Fenders- Full Flotation Tires..... 170

Fenders - Super Flotation Tires..... 172

Lubrication 174

Body Hydraulics..... 176

 Standard Hydraulics 176

 Hi Performance Hydraulics 185

 Standard Hydraulic Valve 197

 Hi Performance Hydraulic Valve 201

 Hydraulic Reservoir - Standard Hydraulics..... 205

 Hydraulic Reservoir - Hi Performance Hydraulics 207

 Hydraulic Reservoir w/ Cooler..... 209

 Standard Hydraulics - 4.38 CID Pump 213

 Standard Hydraulics - 4.46 CID Tandem Pump..... 215

 Hi Performance Pump Hydraulics 217

Conveyor..... 219

 #3 PintleChain Conveyor 219

 #4 Belt-Over-Chain Conveyor 220

 Conveyor Chain Shields..... 221

 Conveyor Idler..... 223

 Conveyor Drive..... 225

 Gearcase - Dual Pinion Assembly Standard Hydraulics..... 227

 Gearcase - Dual Pinion Assembly Hi Performance Hydraulics..... 228

 Gear Case Breather Tube 229

Encoder	230
Cover	231
Conveyor Chain Oiler	232
Wiper Front.....	234
Rear Wiper - #3 Conveyor	235
Decals	236
Electronics	238
Hydraulic Reservoir Sensors	238
Bin Sensor	239
Controller Mount.....	240
Enclosure Assembly	242
Controller - Body.....	244
Controller - Main Bin.....	246
Switch Box & Harness	248
Spinner	250
Spinner - Material Divider.....	250
Hillside Divider	251
Spinner Assembly.....	252
Spinner Guards & Deflectors.....	255
Spinner Speed Sensors.....	256
MultApplier	258
Body	258
Rear Feedgate	259
Front Feedgate & Wiper.....	260
Sealer.....	261
Hillside Divider & Cover	262
#4 Belt-Over-chain Conveyor	263
Chain Shields.....	264
Conveyor Drive & Encoder.....	265
Idler.....	266
Mounts	267
Hydraulics.....	268
Hi Performance Hydraulics	275
Controller - MultApplier	285
Multibin	287
Mounting Hardware	287
Mounting Pads	288
Feedgate.....	289
Front Feedgate & Wiper.....	290
Panel - Single.....	291
Panel - Dual.....	292
Sealer-Front	293
#4 Belt-Over-Chain Conveyor	294
Chain Shields.....	295
Hydraulics - Single Micro.....	296
Hydraulics - Dual Micro.....	304
Idler Zerk	312
Conveyor Idler	313
Conveyor Drive.....	315
Conveyor Motor	316
Conveyor Encoder.....	317
Divider	318
Micro Group.....	319
Micro Assembly	321

Micro Screens323
Cover Group324
Cover Assembly.....325
Air Cylinder - Cover.....328
Controller - MultiBin.....329
Controller - MultiBins.....333
Bin Sensors335
Lid Pneumatics337
Decals.....339

NOTE:

This manual incorporates several interactive features to provide supplemental information and ease of navigation. The information below is to aid in the identification and use of these features.

Hyperlinks

Hyperlinks provide direct access to a specific destination when clicked. The entire Table of Contents of this manual is hyperlinked to provide quick access to all sections of this manual when viewing the electronic version.

Hyperlinks within the content are denoted by **blue, bold underlined text**. Electronic format viewers can click these links for direct access to New Leader online features. Internet access is required.

Insert Current New Leader Warranty

PLEASE ! ALWAYS THINK SAFETY FIRST !!

The purpose of this manual is to familiarize the person (or persons) using this unit with the information necessary to properly install, operate, and maintain this system. The safety instructions indicated by the safety alert symbol in the following pages supersede the general safety rules. These instructions cannot replace the following: the fundamental knowledge that must be possessed by the installer or operator, the knowledge of a qualified person, or the clear thinking necessary to install and operate this equipment. Since the life of any machine depends largely upon the care it is given, we require that this manual be read thoroughly and referred to frequently. If for any reason you do not understand the instructions, please call your authorized dealer or our Product Sales and Support Department at 1-888-363-8006.

It has been our experience that by following these installation instructions, and by observing the operation of the spreader, you will have sufficient understanding of the machine enabling you to troubleshoot and correct all normal problems that you may encounter. Again, we urge you to call your authorized dealer or our Product Sales and Support Department if you find the unit is not operating properly, or if you are having trouble with repairs, installation, or removal of this unit.

We urge you to protect your investment by using genuine NLM parts and our authorized dealers for all work other than routine care and adjustments.

New Leader Manufacturing reserves the right to make alterations or modifications to this equipment at any time. The manufacturer shall not be obligated to make such changes to machines already in the field.

This Safety Section should be read thoroughly and referred to frequently.

ACCIDENTS HURT !!!

ACCIDENTS COST !!!

ACCIDENTS CAN BE AVOIDED !!!

Important Safety Information

▲ WARNING

Before using this equipment, read, understand and follow all instructions in the Operator’s Manual provided with this equipment. If the user and/or assistants cannot read or understand the warnings and instructions, the employer of the user and/or assistants must provide adequate and necessary training to ensure proper operation and compliance with all safety procedures pertaining to this equipment. If Operator’s Manual has been lost, visit www.newleader.com or call your authorized dealer or our Product Sales & Support Department at (800) 363-1771 for replacements. Serious injury or death can result from the failure to read, understand, and follow instructions provided in this manual.

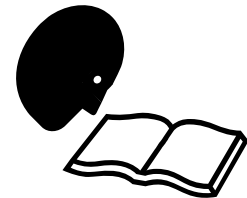

Figure 1.1

Figure 1.1 - The need for safety cannot be stressed strongly enough in this manual. At New Leader Manufacturing, we urge you to make safety your top priority when operating any equipment. We firmly advise that anyone allowed to operate this machine carefully read, learn and understand all messages and information in this manual and on machine’s safety decals before operating machine, as well as familiarize themselves with the location and function of all machine controls.

The following guidelines are intended to cover general usage and to assist you in avoiding accidents. There will be times when you will run into situations that are not covered in this section. At those times the best standard to use is common sense. If, at any time, you have a question concerning these guidelines, please call your authorized dealer or our Product Sales & Support Department at (800) 363-1771.

Safety Alert Symbols



Take note! This safety alert symbol found throughout this manual is used to call your attention to instructions involving your personal safety and that of others. Failure to follow these instructions can result in injury or death.

In this manual and on the safety signs placed on the unit, the words “DANGER,” “WARNING,” “CAUTION,” and “NOTICE” are used to indicate the following:

	DANGER indicates a hazardous situation which, if not avoided, will result in death or serious injury.
	WARNING indicates a hazardous situation which, if not avoided, could result in death or serious injury.
	CAUTION indicates a hazardous situation which, if not avoided, could result in minor or moderate injury.
	NOTICE is used to address practices not related to physical injury.
NOTE:	Provides additional information to simplify a procedure or clarify a process.

General Safety Rules

Operations

PREPARE FOR EMERGENCIES

Figure 1.2 - Be prepared if a fire starts. Keep a fully charged fire extinguisher and first aid kit in accessible place on the vehicle at all times.

Fire extinguisher must be Type ABC or Type BC.

Keep emergency numbers for doctors, ambulance service, hospital and fire department available at all times.



Figure 1.2

INSPECT HARDWARE BEFORE USE

Figure 1.3 - Inspect all bolts, screws, fasteners, keys, chain drives, body mounts and other attachments periodically. Immediately replace any missing or damaged parts with NLM specified parts.

Inspect spinner fins, spinner frame mounting and spinner fin hardware daily. Look for missing or loose fasteners, wear and cracks. Replace immediately with NLM specified parts.

Tighten all bolts, nuts and screws to specified torques. Refer to "Standard Torques" in Maintenance section of this manual.

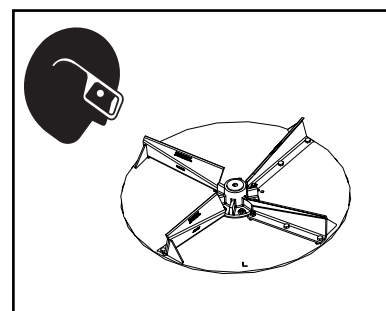

Figure 1.3

HANDLE FLAMMABLE MATERIALS SAFELY

Figure 1.4 - Handle fuel and hydraulic oil with care. They are highly flammable.

Exposure to toxic fluids or fumes may occur during the normal operation of this system. Before attempting to fill, use, or service this system, read Safety Data Sheets (SDS) to know the specific hazards of the fluids you are using. Always use proper Personal Protective Equipment when attempting to fill, use, or service this system.

Always stop engine before refueling machine or filling hydraulic reservoir.

Never smoke while adding fuel or oil to machine. Add fluids in a safe place away from open flame and sparks.

Do not allow overflow. Clean up spilled fuel and oil immediately.

Always have a multipurpose dry chemical fire extinguisher filled and available during machine operation and when adding fuel. Know how to use it.

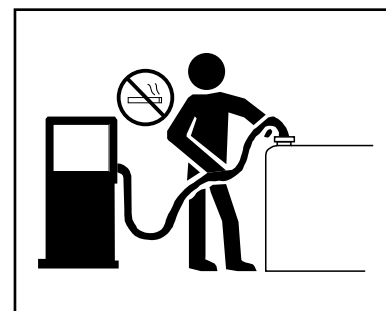

Figure 1.4

General Safety Rules

Operations

HANDLE HAZARDOUS MATERIALS SAFELY

Figure 1.5 - Materials to spread can be dangerous.

Improper selection, application, use or handling may be a hazard to persons, animals, plants, crops or other property.

A Safety Data Sheet (SDS) provides specific details on chemical products: physical and health hazards, safety procedures and emergency response techniques.

Check all SDS's before starting any job using a hazardous material. Follow all instructions and precautions given by the material manufacturer.



Figure 1.5

WORK IN WELL-VENTILATED AREAS

▲ WARNING	Never run machine engine inside a building unless adequate ventilation is provided to safely and properly remove exhaust fumes. Failure to comply with this requirement could result in death or serious injury.
------------------	--

Figure 1.6 - Always work in a properly ventilated area.

Engine exhaust fumes can cause sickness or death. If it is necessary to run an engine in an enclosed area, use proper equipment to safely remove exhaust fumes from the working area.

Open building doors and get fresh air into the working area whenever possible.



Figure 1.6

PROTECT AGAINST NOISE

Figure 1.7 - Long periods of exposure to high decibels or loud noise can cause hearing impairment or loss.

Wear proper hearing protection such as earmuffs or earplugs during periods of exposure to high decibels or loud noise.

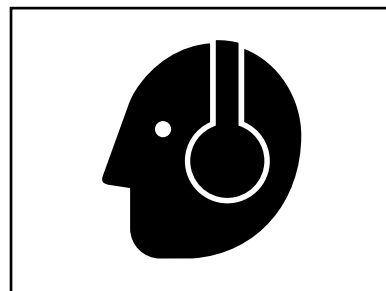

Figure 1.7

General Safety Rules

Operations

AVOID MOVING PART HAZARDS

Figure 1.8 - Entanglement in rotating drive lines or moving parts will cause serious injury or death.

Stay clear of all moving parts, such as shafts, couplings and universal joints.

Make sure all personnel are clear of machine before starting.



Figure 1.8

Figure 1.9 - Do not operate machine without all guards and shields closed and secured.

Disconnect and lock out power source before removing guards.

Disconnect and lock out power source before adjusting or servicing.

Keep hands, feet, hair and clothing away from moving parts.

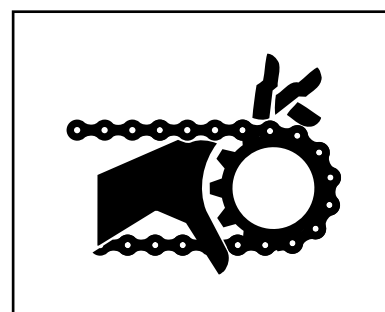

Figure 1.9

Figure 1.10 - Keep away from spinners while they are turning.

Rocks, scrap metal and other material can be thrown from the spinners violently. Stay away from discharge area.

Stop machine before servicing or adjusting. Wear eye protection.

Make sure discharge area is clear before spreading.

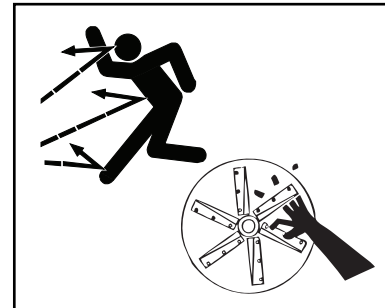

Figure 1.10

Figure 1.11 - Stay out of spreader.

If necessary to enter the spreader, return to shop, empty body, turn off all power, engage brakes, shut down engine and remove keys before entering.

Tag all controls to prohibit operation. Tags should be placed, and removed, by the person working in the body.

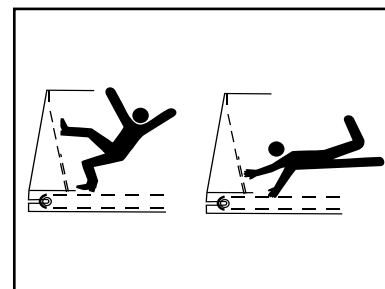

Figure 1.11

General Safety Rules

Operations

DO NOT CLIMB OR STAND ON MACHINE

Figure 1.12 - Never allow any personnel to ride in or on the machine.

Use inspection ladder or portable ladder to view the unit. Use caution when getting on and off the ladder, especially in wet, icy, snowy or muddy conditions. Clean mud, snow and ice from steps and footwear.

Always maintain three-point contact with steps, ladders and handholds. Face the machine when mounting and dismounting inspection ladder. Do not jump off machine.



Figure 1.12

OPERATE MACHINE SAFELY

Always walk around and visually inspect machine before using. Check the immediate vicinity of machine for people and obstructions. Ensure adequate visibility.

Avoid distractions such as reading, eating or operating personal electronics while operating machine. Never operate the machine under the influence of alcohol, drugs or while otherwise impaired.

Always come to a complete stop before reversing. Be sure that all personnel are clear of machine path. Turn around and look directly for best visibility. Ensure all rear view mirrors are properly installed and adjusted. Use a signal person when backing if view is obstructed or when in close quarters.

Always disengage hydraulics before shutting down engine. DO NOT start engine with hydraulics engaged.

General Safety Rules

Transportation & Handling

TRAVELING & TRANSPORTING ON PUBLIC ROADS

Always walk around and visually inspect the machine before traveling on public roads. Check for damage and/or faulty components that can fail and create a hazard or unsafe condition. Make sure all machine systems operate properly, including but not limited to: headlights, tail and brake lights, hazard warning lights, turn indicators, parking brake, horn and rear view mirrors. Repair or replace any component that is not in proper working order.

Never drive machine at a speed that causes it to bounce or cause loss of control.

Obey all traffic safety laws and regulations. Operate the machine with hazard warning lights on, unless prohibited by law. It is the operator's responsibility to activate and use road lights properly while traveling on public roads.

Cover all loads that may spill or blow away. Environmental damage may result. Do not spread dusty materials where dust may create pollution, visibility issues or interfere with traffic on public roads.

When transporting equipment or machine on a trailer, ensure it is properly secured. Be sure that SMV signs on equipment or machine are covered while in transport on a trailer.

Be aware of overhead structures and power lines. Make sure machine can safely pass under. Refer to "Dimensions & Capacities" pages in the Operations section of this manual.

NAVIGATING ROUGH & UNEVEN TERRAIN

Figure 2.1 - Turn slowly and be careful when traveling on rough surfaces and side slopes. Avoid holes, ditches and obstructions that may cause machine to roll over, especially with a loaded spreader.

Never drive near the edge of a gully or steep embankment.

Load may shift, causing vehicle to tip.

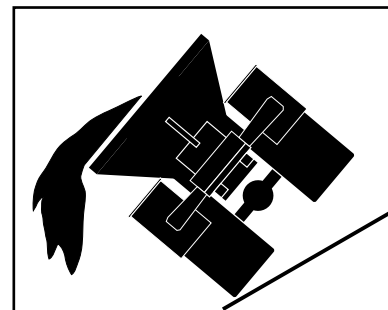

Figure 2.1

General Safety Rules

Maintenance

READ AND UNDERSTAND MAINTENANCE PROCEDURES

Figure 3.1 - Read the maintenance and safety instructions and understand them before performing any maintenance procedure.

Never perform any maintenance procedure or repair if the instructions and safety procedures are not fully understood. Only trained and qualified personnel should perform any maintenance procedure or repair.

Never modify any equipment or add attachments not approved by New Leader Manufacturing.

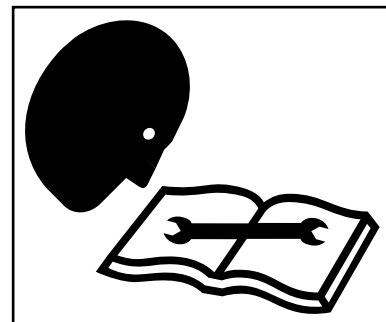

Figure 3.1

DO NOT SERVICE OR ADJUST MACHINE WHILE IN MOTION

Figure 3.2 - Never lubricate, service or adjust the machine or any of its components while they are moving.

Never wear loose clothing or jewelry when working near machine tools or moving parts.

Remove rings and other jewelry to prevent electrical shorts and other personal injury when in contact with machine tools or moving parts.

Close and secure all guards removed for service. Check all screws, bolts, nuts and fasteners for proper torques before operating machine.

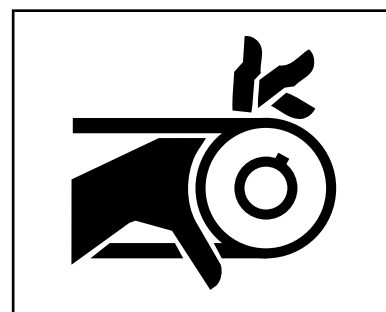

Figure 3.2

WEAR PROPER PROTECTIVE EQUIPMENT

Figure 3.3 - Wear close-fitting clothing and proper safety equipment for the job.

Always wear eye protection when working on or around the machine.

Wear a suitable hearing protection device such as earmuffs or earplugs to protect against high decibels or loud noises.

Prolonged exposure to high decibels or loud noise can cause hearing impairment or loss of hearing.

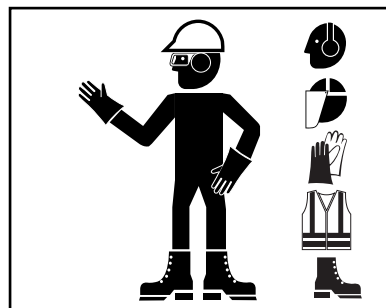

Figure 3.3

Wear protective gloves to protect hands from cuts, abrasions and minor burns.

General Safety Rules

Maintenance

HANDLE FLAMMABLE SOLVENTS SAFELY

Figure 3.4 - Never use diesel fuel, kerosene, gasoline or any flammable solvents for cleaning.

Exposure to toxic fluids or fumes may occur during the normal operation of this system. Before attempting to fill, use, or service this system, read Safety Data Sheets (SDS) to know the specific hazards of the fluids you are using. Always use proper Personal Protective Equipment when attempting to fill, use, or service this system.

Perform work using flammable fluids and solvents in a safe place away from open flame and sparks. Do not smoke.

Do not weld, grind or flame cut on any tank containing oil, fuel, fumes or any other flammable material, or any container that contents or previous contents are unknown. Move all flammable materials and containers away from work area.

Clean up spilled fuel and oil immediately.

Always have a multipurpose dry chemical fire extinguisher filled and available. Know how to use it.

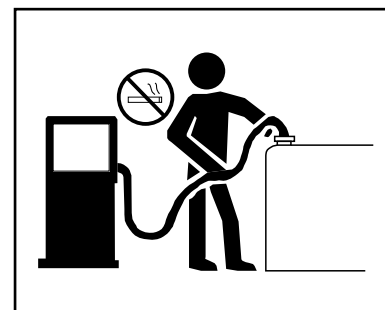

Figure 3.4

USE PROPER LIFTING EQUIPMENT

Figure 3.5 - Use only lifting devices that meet or exceed OSHA standard 1910.184 or ASME B30.20-2013.

Never lift equipment over people.

Never lift a loaded unit. Never lift unit with any loose objects or persons in the body. Loads may shift or fall if improperly supported, causing death, serious injury or machine damage.

Before unfastening heavy parts or assemblies, support with adequate hoist or other device to prevent falling, tipping, swinging or any other movement that may cause injury or damage.



Figure 3.5

USE PROPER TOOLS FOR THE JOB

Figure 3.6 - Use of improper tools (such as a screwdriver instead of a pry bar, pliers instead of a wrench, a wrench instead of a hammer) can cause serious injuries or machine damage.

Use power tools only to loosen threaded parts and fasteners. Using power tools to tighten may cause over-tightening and component damage.

Use only service parts meeting New Leader specifications.

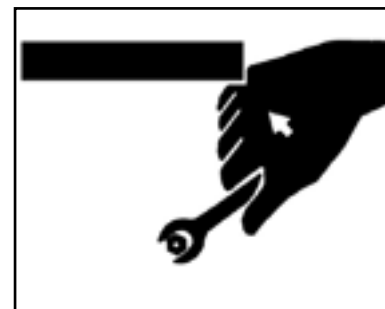

Figure 3.6

General Safety Rules

Maintenance

HIGH PRESSURE FLUID HAZARDS

Figure 3.7 - Escaping fluid under pressure can penetrate the skin causing serious injury.

Always stop machine, allow to cool and relieve pressure before servicing hydraulic system. Never open hydraulic lines under pressure. Make sure all connections are tight and all hoses are in good condition before pressurizing system.

Always use a piece of cardboard or wood to search for leaks instead of hand. Wear impervious gloves and eye protection when servicing system.

Seek medical attention immediately if fluid penetrates your skin. Gangrene may result if wound is left untreated.



Figure 3.7

AVOID HEATING NEAR HIGH PRESSURE FLUID LINES

Figure 3.8 - Flammable spray can be generated by heating near pressurized fluid lines, resulting in burns to yourself and bystanders.

Do not heat by welding, soldering or using a torch near pressurized fluid lines or other flammable materials.

Pressure lines can suddenly burst when heat goes beyond the immediate flame area.

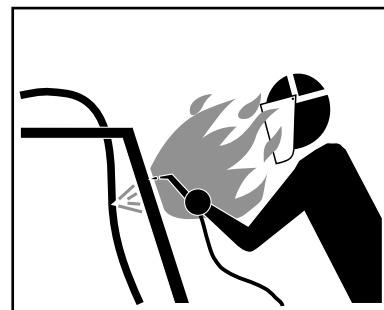

Figure 3.8

AVOID TOXIC FUMES & DUST

Figure 3.9 - Hazardous fumes can be generated when paint is heated from welding, soldering or using a torch.

Remove paint before heating:

- Remove a minimum of 4 in (100 mm) from area to be affected by heating. If paint cannot be removed, wear an approved respirator while heating or welding.
- Avoid breathing dust from sanding or grinding on paint.
- If a solvent or paint stripper is used, wash stripper away with soap and water before heating or welding. Remove solvent or paint stripper containers and other flammable material from area. Allow fumes to disperse for at least 15 minutes before heating or welding.

Do not use chlorinated solvents in areas where welding will take place.

Perform all work in a well-ventilated area that will carry all toxic fumes and dust away.



Figure 3.9

General Safety Rules

Maintenance

CLEAN MACHINE OF HAZARDOUS CHEMICALS



During application of hazardous chemicals, residue can build up on the inside or outside of the vehicle. Clean vehicle according to use instructions of hazardous chemical. Failure to comply with this requirement may result in minor or moderate injury.



Figure 3.10

Figure 3.10 - When exposed to hazardous chemicals, clean exterior and interior of vehicle daily to keep free of the accumulation of visible dirt and contamination.

1. Clean operator's station to maintain unobstructed visibility of all windows and mirrors, and safe operation of all controls.



Directing pressurized water at electronic/ electrical components, bearings and hydraulic seals or other sensitive parts and components may cause product malfunctions. Reduce pressure and spray at 45 to 90 degree angles.

2. Wash entire exterior of vehicle.
3. Dispose of any wash water with hazardous concentrations of active or non-active ingredients according to published regulations or directives.

HANDLE BATTERIES SAFELY



Sulfuric acid in battery electrolyte is poisonous. It can burn skin, eat holes in clothing, and cause blindness if it contacts eyes. Keep sparks and flame away from batteries. Wear proper safety equipment. Failure to comply with this requirement could result in death or serious injury.

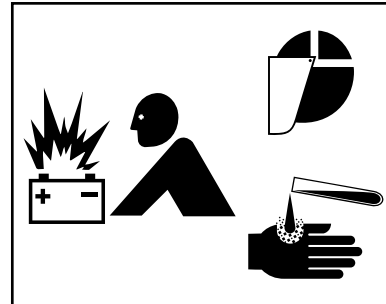

Figure 3.11

Figure 3.11 - Lead acid batteries generate flammable and explosive gases. Keep sparks and flame away from batteries. Do not smoke.

If acid contacts eyes, skin or clothing, flush with water immediately. Seek immediate medical attention if acid contacts eyes.

PROPER TIRE MAINTENANCE

Figure 3.12 - Never weld on a wheel or rim that has a tire on it.

Never attempt to mount or remove a tire unless using the proper equipment, tire safety cage, instructions, training, and you are qualified to perform the work safely. Failure to follow the correct procedures when mounting a tire on a wheel or rim can cause an explosion and serious injury.

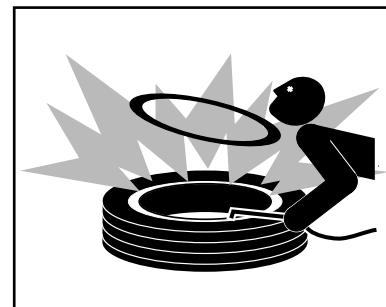

Figure 3.12

Tire service procedures must be performed by trained and qualified personnel.

General Safety Rules

Storage

PARK VEHICLE SAFELY

Figure 4.1 - When leaving the vehicle unattended for any reason, be sure to:

- Shut down PTO.
- Shut off vehicle's engine, and unit's engine if applicable.
- Place vehicle transmission in "Neutral" or "Park".
- Set parking brake firmly.
- Remove ignition key and take it with you.
- Block wheels.

These actions are recommended to avoid unauthorized use, runaway, vandalism, theft and unexpected operation during startup.

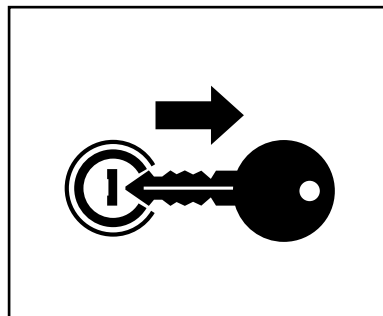

Figure 4.1

SUPPORT MACHINE PROPERLY

Figure 4.2 - When machine is removed from vehicle, always store on adequate supports on a firm level surface. Improper supporting or storage of spreader may cause machine to fall, resulting in serious injury or death.

Never use lifting device to free machine from a chassis, storage stands or frozen ground, or to lift the chassis in any way. Shock loading is prohibited and sudden accelerations must be avoided. Lifting in such a manner could result in injury or machine damage.



Figure 4.2

DISPOSE OF WASTE PROPERLY

Figure 4.3 - Improper disposal of waste can threaten the environment and ecology. Potentially harmful waste used with equipment include items such as fuel, oil, filters and batteries.

Use leakproof containers when draining fluids. Do not use food or beverage containers that may mislead someone into drinking from them. Do not pour waste onto the ground, down a drain, or into any water source.

Comply with all OSHA, local, City, State, Province, Country and jurisdiction regulations, ordinances and standards, related to your particular work area and environment. Inquire on proper disposal methods from your local environmental or recycling center, or from your local dealer.

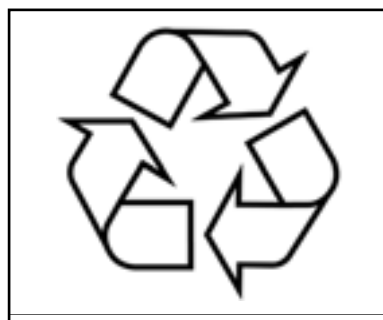

Figure 4.3

Safety Decal Maintenance

Keep safety decals and signs clean and legible at all times.

Replace safety decals and signs that are missing or have become illegible.

Replaced parts that displayed a safety sign should also display the current sign.

Safety decals or signs are available from your dealer's Parts Department or from New Leader Manufacturing by calling (800) 363-1771.

Safety Decal Installation

Clean Surface

Wash the installation surface with a synthetic, free-rinsing detergent. Avoid washing the surface with a soap containing creams or lotion. Allow to dry.

Position Safety Decal

Decide on the exact position before application. Application marks may be made on the top or side edge of the substrate with a lead pencil, marking pen, or small pieces of masking tape. NOTE: Do not use chalk line, china marker, or grease pencil. Safety decals will not adhere to these.

Remove the Liner

A small bend at the corner or edge will cause the liner to separate from the decal. Pull the liner away in a continuous motion at a 180-degree angle. If the liner is scored, bend at score and remove.

Apply Safety Decal

Tack decal in place with thumb pressure in upper corners. Using firm initial squeegee pressure, begin at the center of the decal and work outward in all directions with overlapping strokes. NOTE: Keep squeegee blade even—nicked edges will leave application bubbles. Pull up tack points before squeegeeing over them to avoid wrinkles.

Remove Pre-mask

If safety decal has a pre-mask cover remove it at this time by pulling it away from the decal at a 180 degree angle. NOTE: It is important that the pre-mask covering is removed before the decal is exposed to sunlight to avoid the pre-mask from permanently adhering to the decal.

Remove Air Pockets

Inspect the decal in the flat areas for bubbles. To eliminate the bubbles, puncture the decal at one end of the bubble with a pin (never a razor blade) and press out entrapped air with thumb moving toward the puncture.

Re-Squeegee All Edges

Safety Decals

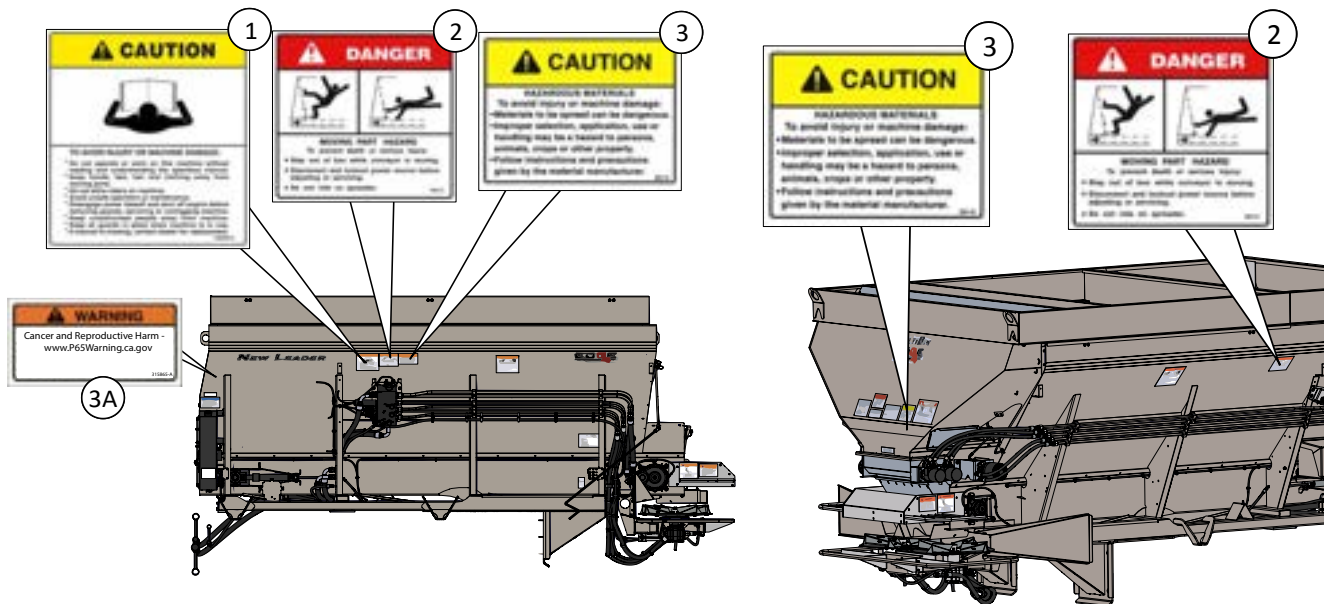

1. CAUTION: TO AVOID INJURY OR MACHINE DAMAGE:

- Do not operate or work on this machine without reading and understanding the operator’s manual.
- Keep hands, feet, hair and clothing away from moving parts.
- Do not allow riders on machine.
- Avoid unsafe operation or maintenance.
- Disengage power takeoff and shut off engine before removing guards, servicing or unclogging machine.
- Keep unauthorized people away from machine.
- Keep all guards in place when machine is in use.
- If manual is missing, contact dealer for replacement.

2. DANGER: MOVING PART HAZARD

To prevent death or serious injury:

- Stay out of box while conveyor is moving.
- Disconnect and lockout power source before adjusting or servicing.
- Do not ride on the spreader.

3. CAUTION: HAZARDOUS MATERIALS

To avoid injury or machine damage:

- Materials to be spread can be dangerous.
- Improper selection, application, use or handling may be a hazard to persons, animals, crops or other property.
- Follow instructions and precautions given by the material manufacturer.

3A. WARNING: HAZARDOUS MATERIALS

To avoid injury:

- Cancer and Reproductive Harm - www.P65Warning.ca.gov



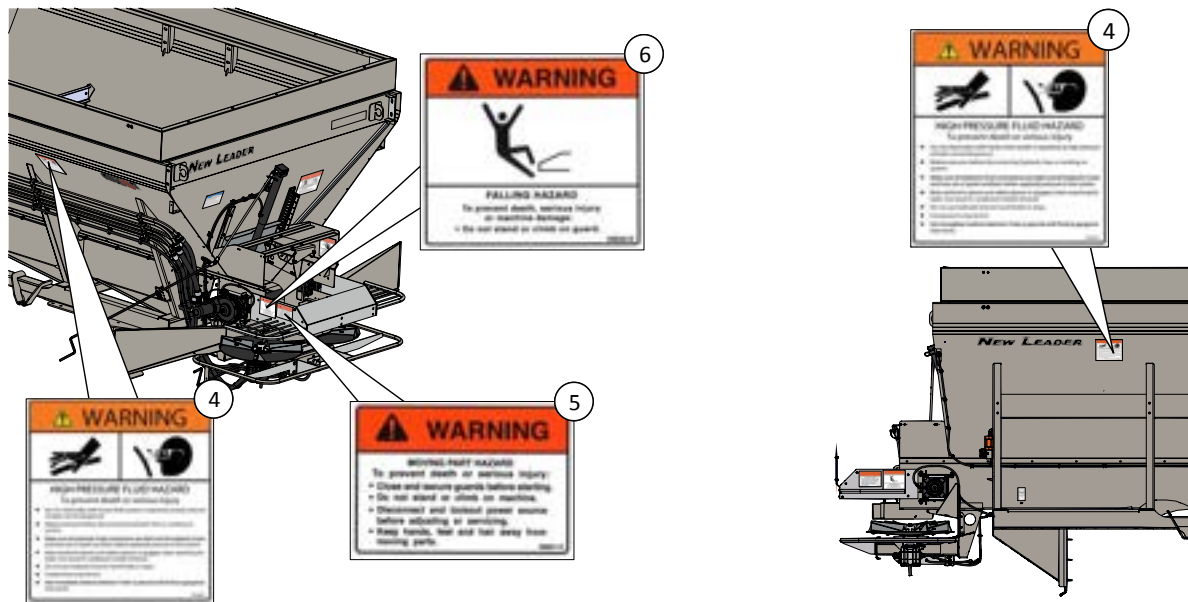

4. WARNING: HIGH-PRESSURE FLUID HAZARD

To prevent death or serious injury:

- Do not check leaks with hands while system is operating as high pressure oil leaks can be dangerous!
- Relieve pressure before disconnecting hydraulic lines or working on system.
- Make sure all hydraulic fluid connections are tight and all hydraulic hoses and lines are in good condition before applying pressure to the system.
- Wear protective gloves and safety glasses or goggles when searching for leaks. Use wood or cardboard instead of hands.
- Do not use hydraulic lines for hand holds or steps.
- Components may be hot.
- Get immediate medical attention if skin is pierced with fluid as gangrene may result.

5. WARNING: MOVING PART HAZARD

To prevent death or serious injury:

- Close and secure guards before starting.
- Do not stand or climb on machine.
- Disconnect and lockout power source before adjusting or servicing.
- Keep hands, feet and hair away from moving parts.

6. WARNING: FALLING HAZARD

To prevent death, serious injury or machine damage:

- Do not stand or climb on guard.

Safety Decals

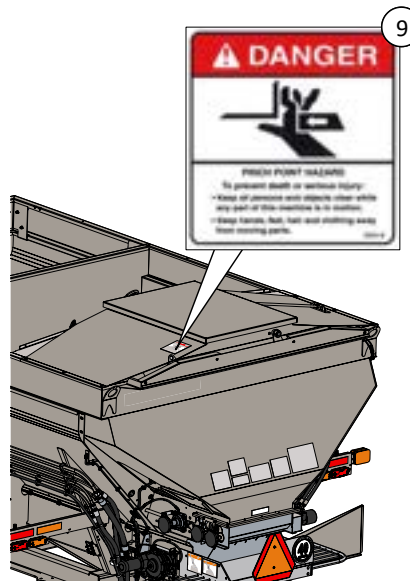
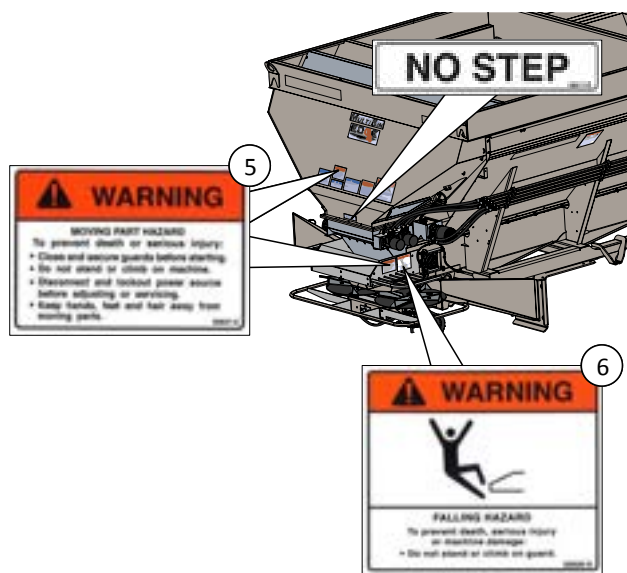
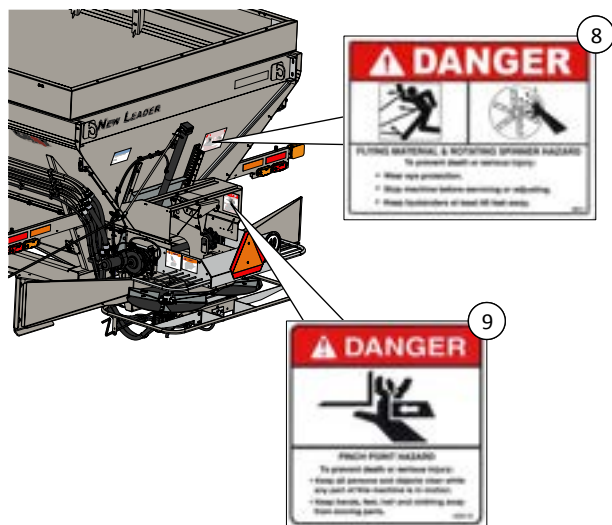
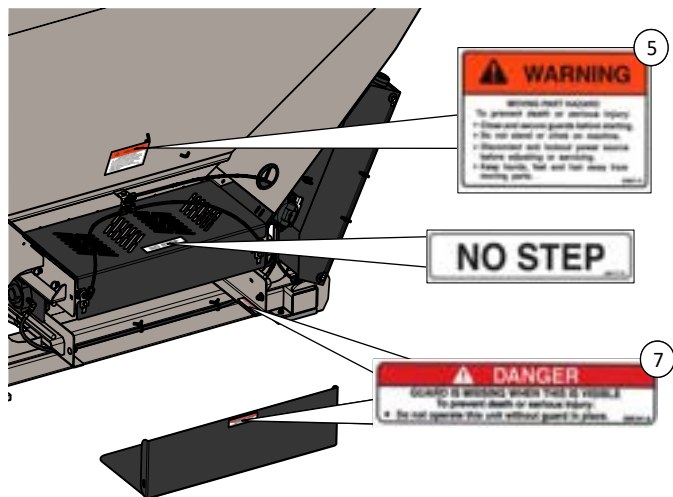

7. DANGER: GUARD IS MISSING WHEN THIS IS VISIBLE

To prevent death or serious injury:

- Do not operate this unit without guard in place.

8. DANGER: FLYING MATERIAL AND ROTATING SPINNER HAZARD

To prevent death or serious injury:

- Wear eye protection.
- Stop machine before servicing or adjusting.
- Keep bystanders at least 60 feet away.

9. DANGER: PINCH POINT HAZARD

To prevent death or serious injury:

- Keep all persons and objects clear while any part of this machine is in motion.
- Keep hands, feet, hair and clothing away from moving parts.



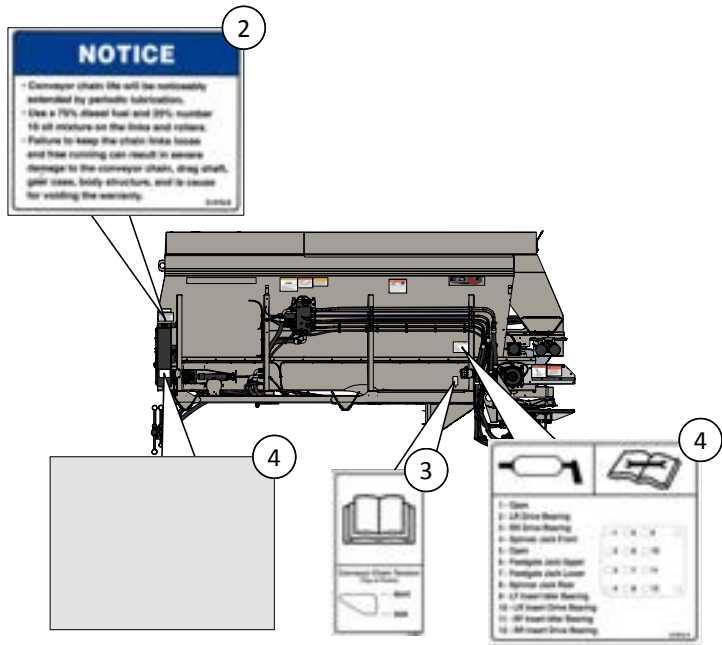
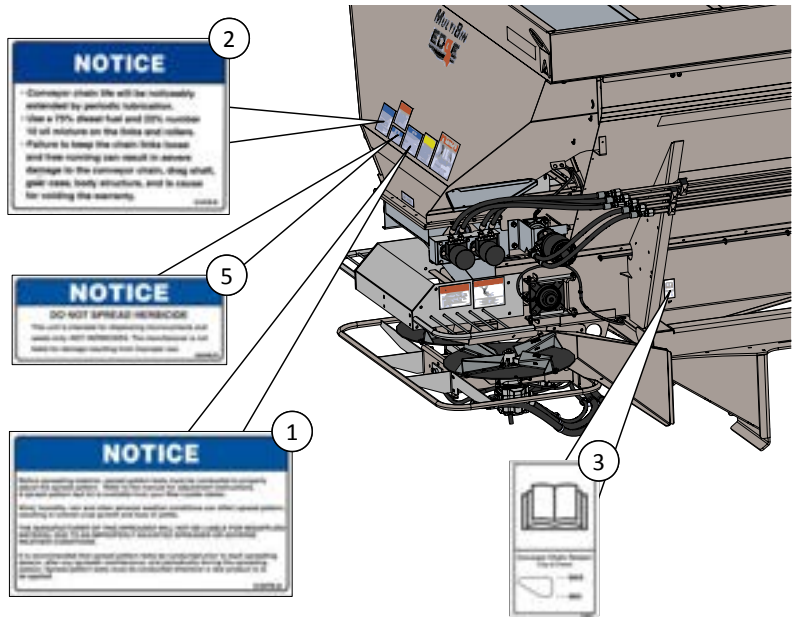

NOTICE

Conveyor chain life will be noticeably extended by periodic lubrication.

- Use a 70% diesel fuel and 30% number 10 oil mixture on the links and rollers.
- Failure to keep the chain-link loose and free running can result in severe damage to the conveyor chain, drag shaft, gear case, body structure, and is cause for voiding the warranty.

NOTICE

DO NOT SPREAD HINOCIDE

This decal is provided for spreading HINOCIDE and is not intended to be used for any other purpose. The manufacturer is not liable for damage resulting from misuse.

NOTICE

Read and understand the operator's manual before operating the machine. The operator's manual contains important information regarding safe operation and proper use of the machine. The operator's manual also contains information regarding the location of the operator's manual. The operator's manual is located in the operator's compartment. The operator's manual is also located in the operator's compartment. The operator's manual is also located in the operator's compartment.

NOTICE

Conveyor chain life will be noticeably extended by periodic lubrication.

- Use a 70% diesel fuel and 30% number 10 oil mixture on the links and rollers.
- Failure to keep the chain-link loose and free running can result in severe damage to the conveyor chain, drag shaft, gear case, body structure, and is cause for voiding the warranty.

Maintenance Schedule

1 - Grease	100
2 - L/R Drive Bearing	100
3 - RR Drive Bearing	100
4 - Hydraulic Jack Pin	100
5 - Chain	100
6 - Front/Right Jack Pin	100
7 - Front/Left Jack Pin	100
8 - Operator Jack Pin	100
9 - L/R Drive/RR Bearing	100
10 - L/R Power Drive Bearing	100
11 - RR Power Drive Bearing	100
12 - RR Power Drive Bearing	100

1. NOTICE: SPREAD PATTERN TESTING

To obtain optimal machine performance:

Before spreading material, spread pattern tests must be conducted to properly adjust the spread pattern. Refer to the manual for adjustment instructions. A spread pattern test kit is available from your New Leader dealer.

Wind, humidity, rain and other adverse weather conditions can affect spread pattern, resulting in uneven crop growth and loss of yields.

THE MANUFACTURER OF THIS SPREADER WILL NOT BE LIABLE FOR MISAPPLIED MATERIAL DUE TO AN IMPROPERLY ADJUSTED SPREADER OR ADVERSE WEATHER CONDITIONS.

It is recommended that spread pattern tests be conducted prior to each spreading season, after any spreader maintenance, and periodically during the spreading season. Spread pattern tests must be conducted whenever a new product is to be applied.

2. NOTICE: CONVEYOR CHAIN LUBRICATION

To avoid machine damage and premature wear:

- Conveyor chain life will be noticeably extended by periodic lubrication.
- Use a 75% diesel fuel and 25% number 10 oil mixture on the links and rollers.
- Failure to keep the chain links loose and free running can result in severe damage to the conveyor chain, drag shaft, gear case, body structure, and is cause for voiding the warranty.

3. NOTICE: CONVEYOR CHAIN TENSION

To avoid machine damage and premature deterioration:

- Periodically inspect conveyor chain tension to ensure proper tension is maintained.
- See "Lubrication & Maintenance" section of this manual for details.

4. NOTICE: MACHINE LUBRICATION

To avoid machine damage and premature deterioration:

- Periodically lubricate the machine components at the front and rear remote grease banks.
- See "Lubrication & Maintenance Chart" in this manual for details.

5. NOTICE: DO NOT SPREAD HERBICIDE

To avoid machine damage:

- This unit is intended for dispensing micronutrients and seeds only--NOT HERBICIDES.
- The manufacturer is not liable for damage resulting in proper use.

INSTALLATION

Recommended sequence of installation is:
 Mounting of PTO and pump.
 Installation of radar (if applicable)
 Mounting of spreader.
 Installation of controller.
 Installation of chassis hydraulic hose and electrical wiring to spreader.
 Installation of optional parts.
 Filling of hydraulic reservoir and lubrication.
 Checking for leaks and proper functioning.

NOTICE

Pump and truck requirements must be determined prior to installation of the spreader.

Hydraulic Requirements

Hydraulics		GPM (LPM) (Gallons/Liters per Minute)	Maximum Pressure (PSI)
NL4500G4	Spinner & Conveyor	40 (151.4)	3100
	MULTAPPLIER	9 (34.1)	1500
NL4500G4 HP	Spinner	40 (151.4)	3100
	Conveyor/MULTAPPLIER	20 (75.7)	3400

HECO Pump Part Numbers	Pump CID	Theoretical Pump GPM (LPM) 100% Efficiency	Pump RPM
86665	4.38	40 (151.4)	2100

Truck Requirements

Before mounting the spreader on a truck, the following major questions must be considered:

1. Is the CA (Cab to Axle) dimension of the truck correct for the length of the spreader?

The Dimensions and Capacities chart in the operator's manual will assist in matching spreader to truck.

2. Is the truck's GAWR (Gross Axle Weight Rating) and the GVWR (Gross Vehicle Weight Rating) adequate to carry the fully loaded spreader?

Refer to your New Leader dealer to find the GAWR and GVWR for most trucks, and how to calculate the weight distribution on each axle and total loaded vehicle weight.

Truck Frame Length

Refer to “Dimensions & Capacities” section in the operator’s manual for approximate length from the rear of the cab to the rear end of the frame. Shorten truck frame as necessary, making sure to follow truck manufacturer’s specifications so as not to void truck warranty.

NOTICE! Do not weld to truck frame; it may void truck warranty.

A level top surface is necessary for mounting. Add steel shim bars or strips the same thickness as fish plates or other obstructions and as wide as the truck frame channel top flange. Shims must be drilled to clear any rivet or bolt heads.

Controller Requirements

The NL4500G4 Edge is equipped with an ISO 11783 compatible control system and will connect to any ISO 11783 compliant virtual terminal with a task controller that supports multi-channel dry granular applicators.

Lifting the Spreader



Use only lifting devices that meet or exceed OSHA standard 1910.184 or ASME B30.20-2006. Never lift equipment over people. Never lift unit with anything or anybody in the body. Loads may shift or fall if improperly supported. Failure to comply with this requirement could result in death or serious injury.



Do not use lifting device to free unit from a chassis, storage stands or frozen ground, or to lift the chassis in any way. Shock loading is prohibited and sudden accelerations should be avoided. Failure to follow this requirement may result in injury or machine damage.

Always inspect unit lift points for signs of wear, cracking, corrosion, gouges, alterations, or distortion.

Always use a sling, spreader bar, or lifting bar that attaches to the lifting points with a minimum of 60 degrees from horizontal. It is preferable to use an “H” style lifting bar that keeps the attaching chains in a near vertical orientation as shown in Figure 1. Operators of lifting devices must be qualified and knowledgeable in their use and application.

Position the chassis with adequate room around the unit. Work in an environment that permits clear communication to others nearby. Keep area clear of persons when loads are to be lifted and suspended. Do not allow the lifted load to come in contact with any obstruction.

Store units on a solid surface using appropriate storage stands when not installed.

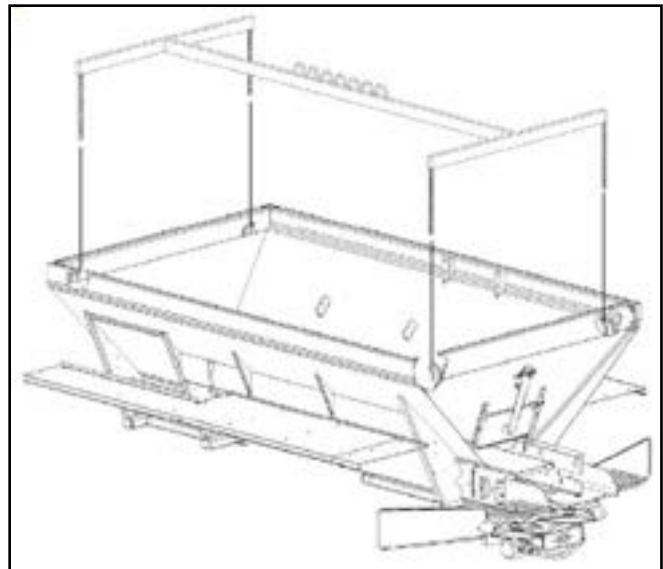

Figure 1 - Lifting Bar

Installing Body



Be careful when drilling so as to not damage truck frame, fuel tank, or any other important components.



DO NOT WELD ON VEHICLE FRAME! Such welding can lead to fatigue cracking and must be avoided.



DO NOT PUT HOLES INTO TOP OR BOTTOM FLANGES—to do so may void truck manufacturer's warranty. When drilling holes in frame member, drill only through vertical web portions.



Connect welders ground directly to one of the items being welded anytime an arc welder is used on the vehicle or anything connected to the vehicle. Refer to Manufacturer's instructions.

IMPORTANT!

Disconnect electrical components from electrical system when welding on equipment to prevent component damage due to power surges or excessive current.

Front Mount Angles

Assemble two front mounting angle springs and hardware. Use a 3/8" (10mm) shim between cross tube mounting plate and truck frame mounting angle. Position assembly under second cross tube from front and against truck frame, make sure springs do not contact cross tube. Mark position of mounting angle holes on truck frame. Drill 9/16" (14mm) holes where marked and install mounting assembly using 1/2" hardware supplied. Weld mounting plate to bottom of cross tube on three sides, and remove 3/8" (10mm) shim (Figure 2). Tighten spring assembly until spring compressed height is 4" (102cm). There should be a 3/8" (10mm) space between cross tube mounting plate and truck frame mounting angle (Figure 2). Repeat this procedure on other side of truck frame, on same cross tube.

NOTE: It may be necessary to mount front mounting angle springs on first cross tube on some vehicles due to obstructions such as spring shackles, etc.

Center Mount Plates

Position center mounting plates at second cross tube from rear with slotted faces against truck frame and mark location of slots on truck frame. Drill 9/16" (14mm) diameter holes through truck frame, approximately (19mm) from bottom of slots (Figure 2). Weld mounting angle to bottom of cross tube on 3 sides (Figure 4). Install hardware and tighten to recommended torque.

Rear Mount Angles

Position rear mounting angles with the slotted faces against the side of the truck frame and centered on rear cross sill. Mark slot locations on truck frame. Drill 9/16" (14mm) diameter holes through truck frame at bottom end of slots (Figure 3). Weld mounting angle to bottom of cross tube on three sides (Figure 4). Install hardware and tighten to recommended torque.

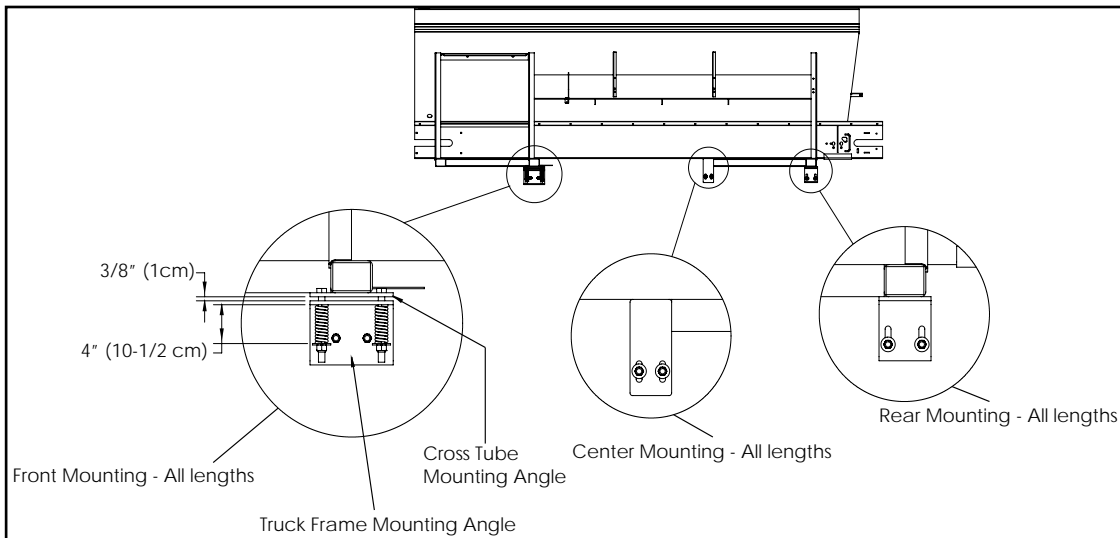

Figure 2 - Mounting Angle Installation - NL4500G4 Edge

Securing to Frame

Install mounting angles and tighten mounting bolts to recommended torque. Weld mounting angles to spreader cross tubes by welding on front, outer and rear sides (Figure 3). Make sure welds between mounting angles and spreader cross tubes are sound full fillet welds. Center mounting angles on tubes (as shown in Figure 3) so full fillet welds can be made on three sides. An edge bead weld is not a satisfactory weld for this service. Use E70S rod/wire for carbon steel to carbon steel and 309 rod/wire for carbon steel to stainless steel. Use 309 rod/wire to weld stainless steel to stainless steel.

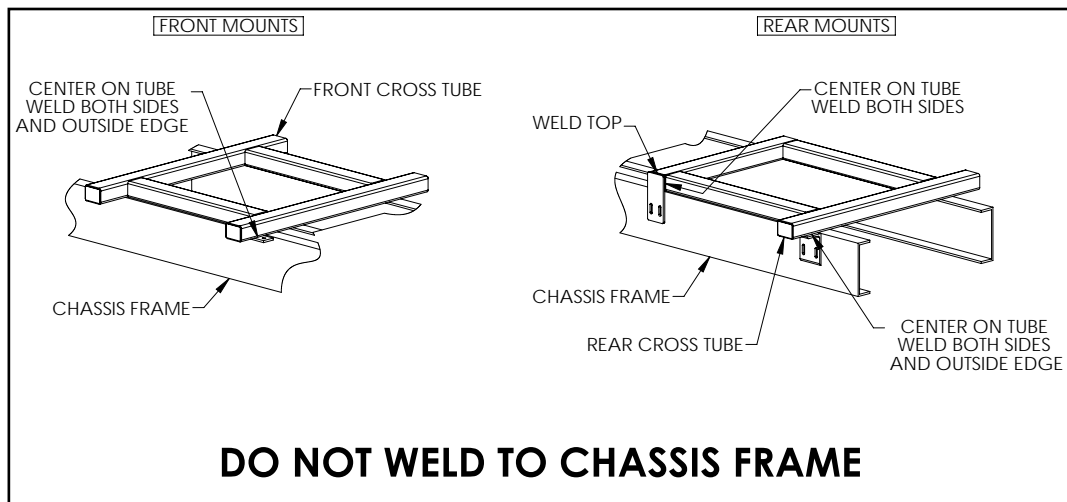
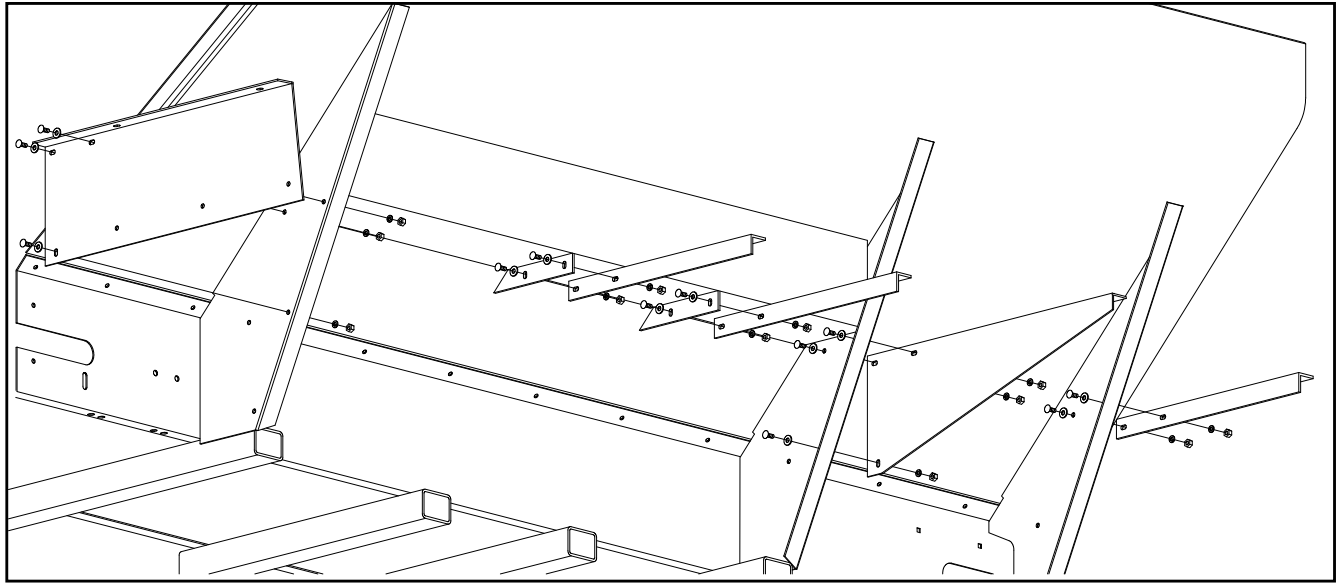
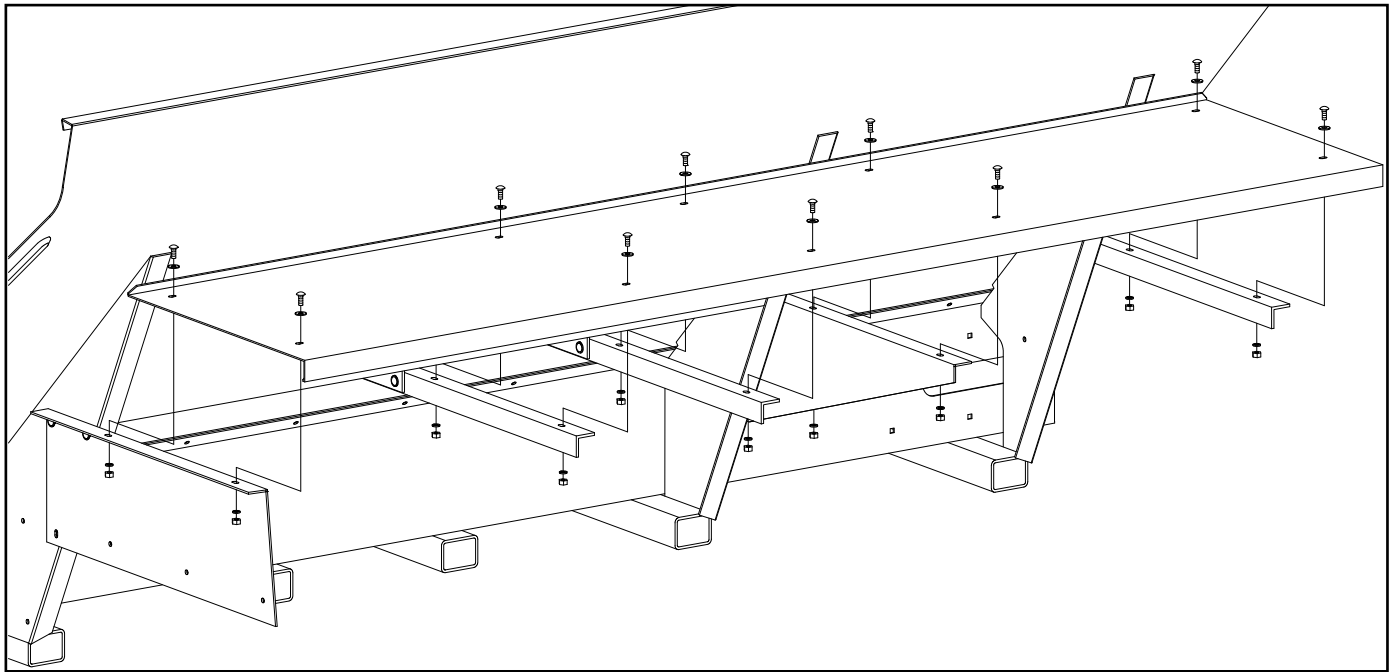

Figure 3 - Welding Instructions

Fender Installation

*Figure 4 - Fender Angle Installation



*Figure 5 - Fender Installation

* - Fenders may not be as shown

Attach fender angles and panels on spreader body stakes as shown in Figure 4. Do not tighten hardware at this time.

Attach fenders on top of angles/panels as shown in Figure 5. Tighten all hardware.

Side Board Installation

NOTICE Sideboards are for use with fertilizer only.

See "Side Boards" parts list in the parts manual for availability and illustrations.

Light Installation

WARNING All holes in truck cab walls, floor and firewall are to be grommited, plugged and sealed to prevent entrance of engine fumes, dust, dirt, water and noise. Failure to comply with this requirement could result in death or serious injury.

Light installation must comply with all applicable requirements prescribed by FMVSS/CMVSS 108, ASABE S279, state and local regulations. See "Lights" parts page in the operator's manual for illustrations if applicable.

Hydraulic Hose Installation

CAUTION

Do not overtighten a threaded connection, the fitting or housing into which the fitting is placed could be distorted and an unstoppable leak could occur. Failure to follow this requirement may result in injury or machine damage.

WARNING

Do not use one manufacturer's hose with another manufacturer's fittings! Such will void any warranty and may cause premature burst or leak of hydraulic fluids! Failure to comply with this requirement could result in death or serious injury.

Determine pressure port of pump. Install pressure hose into this port as shown in Figure 7. Connect suction hose to opposite port and to tank outlet on hydraulic tank. Use plastic tie straps as necessary to support hoses so they will not catch on field obstructions or contact hot or moving parts.

Hydraulic Pump Installation

HECO pumps are direct mount. See "Pump Hydraulics" in the spreader parts manual for assembly instructions.

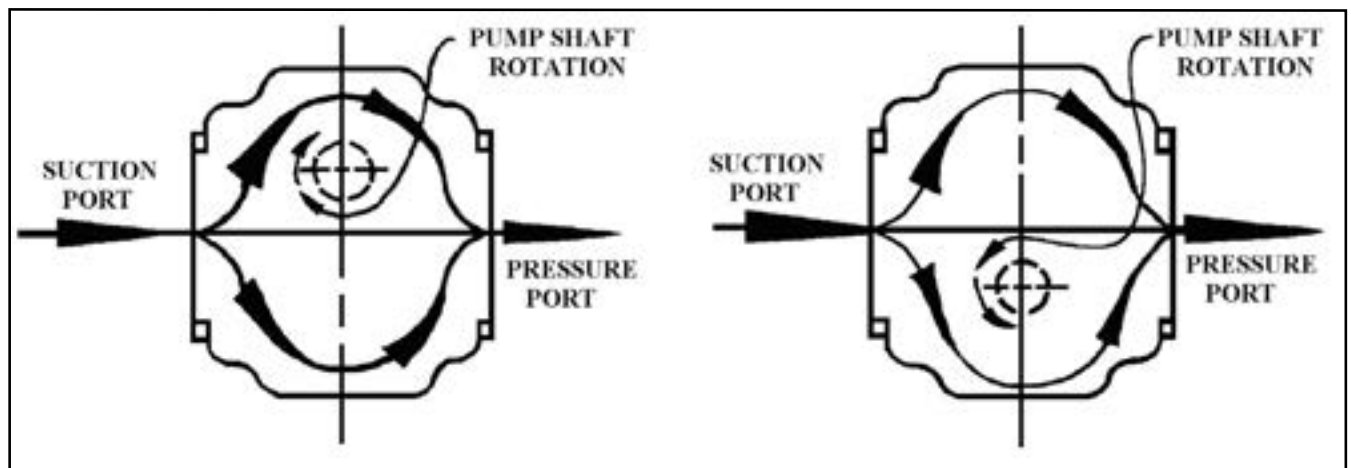

Figure 7 - Hydraulic Pump Installation

Use thread sealer on all NPT fittings. When using thread sealer, do not put it on the first three threads of the fitting. Too much on the fitting or on the first three threads will force it into the oil stream where it could damage the system.

Assemble system as shown in "Hydraulics" parts list in the parts manual. Place hose clamps as needed to keep hoses away from hot or moving parts. Do not let hoses hang so low as to be snagged. Do not stretch hoses tight.

Hydraulic hoses are as follows:

- Pressure Line: High pressure hose supplied by dealer. Hose must have minimum pressure rating that corresponds to the maximum pressure setting of the hydraulic system. Refer to "Hydraulic Requirements" on page 19.
- Suction Line: Suction hose supplied by dealer. Hose must meet or exceed SAE 100R4 requirements.

Hydraulic Hose Installation Guide

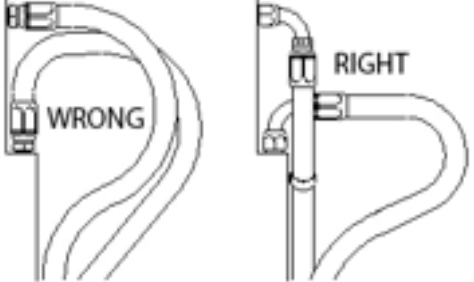
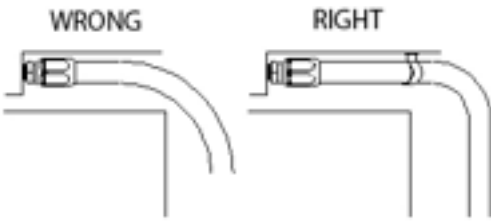
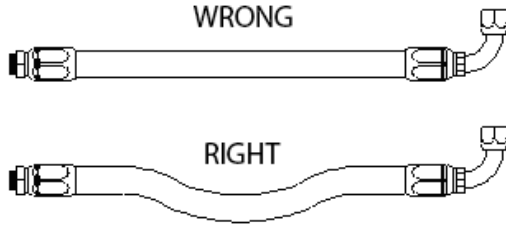
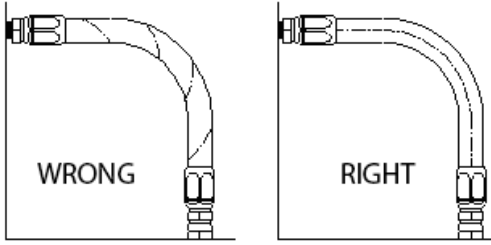
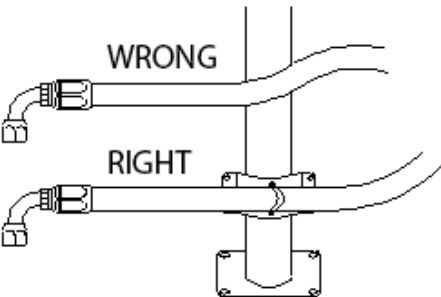
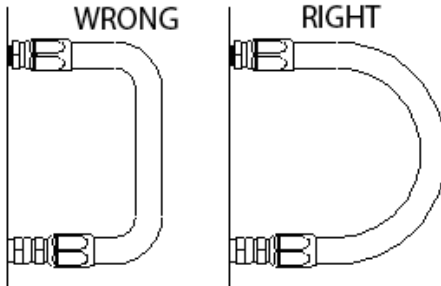
	
<p>1. Use elbows and adapters in the installation to relieve strain on the assembly, and to provide easier and neater installations that are accessible for inspection and maintenance. Remember that metal end fittings cannot be considered as part of the flexible portion of the assembly.</p>	<p>2. Install hose runs to avoid rubbing or abrasion. Clamps are often needed to support long runs of hose or to keep hose away from moving parts. It is important that the clamps be of the correct size. A clamp that is too large will allow the hose to move in the clamp causing abrasion at this point.</p>
	
<p>3. In straight hose installations allow enough slack in the hose line to provide for changes in length that will occur when pressure is applied. This change in length can be from +2% to -4%.</p>	<p>4. Do not twist hose during installation. This can be determined by the printed layline on the hose. Pressure applied to a twisted hose can cause hose failure or loosening of the connections.</p>
	
<p>5. Keep hose away from hot parts. High ambient temperature will shorten hose life. If you cannot route it away from the heat source, insulate it.</p>	<p>6. Keep the bend radii of the hose as large as possible to avoid hose collapsing and restriction of flow. Follow catalog specs on minimum bend radii.</p>

(Used with the permission of The Weatherhead Company.)

Filling Hydraulic System

NOTICE DO NOT attempt to run pump without first filling hydraulic reservoir and opening suction line valve, or damage to pump may occur.

Fill reservoir with hydraulic oil as specified in the "Lubrication and Maintenance" section in the operator's manual. Be sure oil is clean, free from dirt, water and other contaminants.

Lubricate all points necessary per Lubrication Chart in "Lubrication and Maintenance" section of operator's manual.

Electrical Connections

Connect all electrical control circuits. All wiring should be approved automotive insulated wire, supported adequately with insulating ties or straps, and located where it will not interfere with any control or access. Make sure wiring does not contact any moving parts or sharp edge and is kept away from any hydraulic

ISOBUS Connections

A: Factory Supplied CAN-ISO Connector -
 Deutsch part no. HDP24-24-91PN-P064
 Connects to: Mating Connector - Deutsch part no.
 HDP26-24-91SN (Not supplied)

- Pin 1 - Battery Ground
- Pin 2 - ECU Return (ECU Ground)
- Pin 3 - 60-amp fused power
- Pin 4 - ECU Power (Switched 12v)
- Pin 5 - N/C
- Pin 6 - TBC Power
- Pin 7 - TBC Return
- Pin 8 - ISO-BUS Can High
- Pin 9 - ISO-BUS Can Low

60-amp power on pin 3 needs to be fused at battery

B: Factory Supplied Power Connector - Deutsch part no. DTP04-4P-L012
 Connects to: Mating Connector - Deutsch part no. DTP06-4S (Not supplied)

- Pin 1 - Hydraulic cooler fan power (Switched 12V)
- Pin 2 - Hydraulic cooler fan ground
- Pin 3 - Body and lighting module ground
- Pin 4 - Body and lighting module power (Battery 12V)

30-amp power on pins 1 & 3 must be fused at battery.

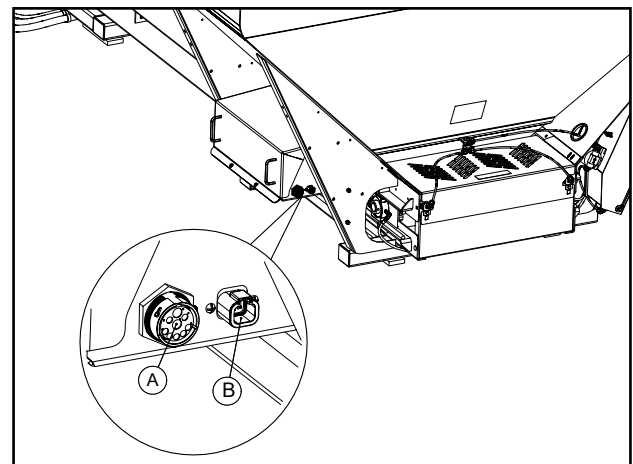

Figure 8

_Recommended sequence of installation is:

1. Spreader preparation.
2. Insert preparation.
3. Mounting of insert.
4. Connecting hydraulic hoses.
5. Installation of hillside divider and conveyor cover.
6. Checking installation.
7. Checking for leaks and proper functioning.

Spreader Preparation

WARNING

Use only lifting devices that meet or exceed OSHA standard 1910.184. Never exceed work load limits or lift equipment over people. Empty spreader before lifting. Loads may shift or fall if improperly supported. Failure to comply with this requirement could result in death or serious injury.

1. Figure 1A - Remove Hardware (1) and Inverted "V" (2).
2. Remove Hardware (3) and Hillside Divider (4).
3. Replace chain shield hardware (3) from Hillside Divider and torque to specification.
4. Remove Hardware (5) and Side Boards (6) from the spreader, if so equipped, and set hardware aside. Replace chain shield hardware (3) from Hillside Divider and torque to specification.

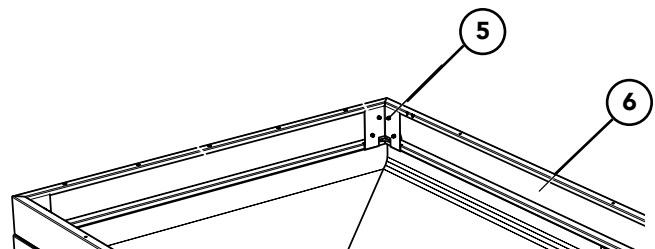
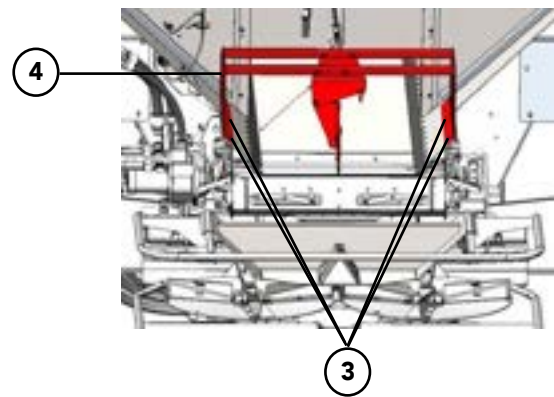
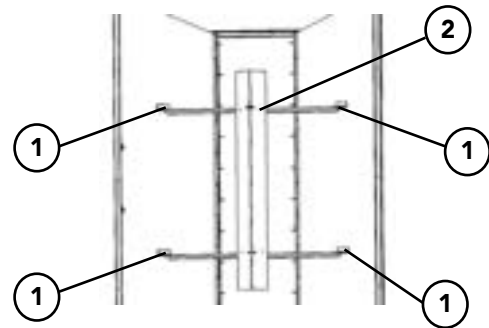

Figure 1

5. Figure 2 - Remove the Grease Lines (7) from Bracket (8).
6. Figure 3 - Support endgate by attaching a hoist to the lift hooks. Remove hardware (9) from both sides of the endgate and carefully remove from the spreader.

NOTE: Always use a sling, spreader bar, or lifting bar that attaches to the lifting points with a minimum of 60 degrees from horizontal. It is preferable to use a straight style lifting bar that keeps the attaching chains in a near vertical orientation.

NOTE: Always inspect unit lift hooks for signs of wear, cracking, corrosion, gouges, alterations, or distortion before use.

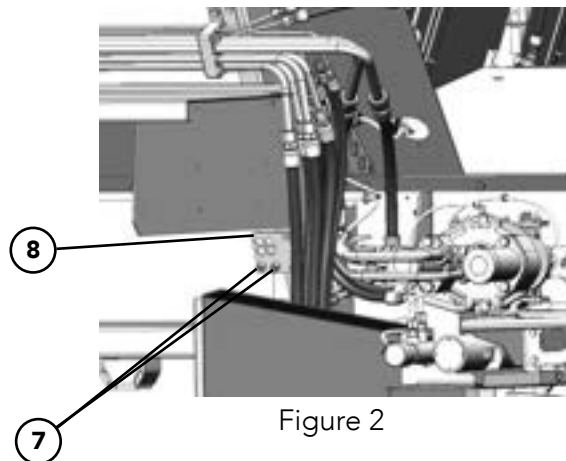

Figure 2

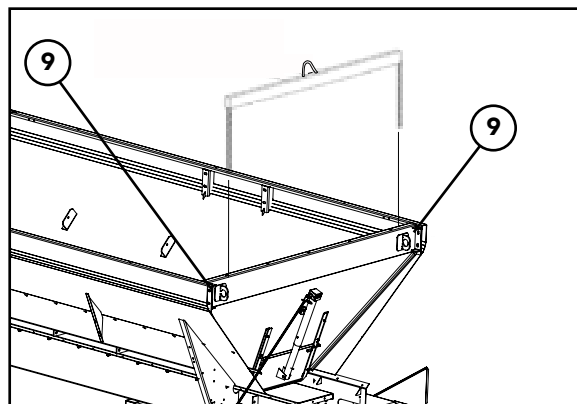

Figure 3

Insert Installation

Insert Preparation

Feedgate Adjustment

WARNING

Stay out of the spreader. If it's necessary to enter the spreader, return to the shop, empty body, turn off all power, set vehicle brakes, lock engine starting switch and remove keys before entering. Tag all controls to prohibit operation. Tags should be placed, and later removed, only by person working in the body.

Adjust the insert's front feedgate prior to installation.

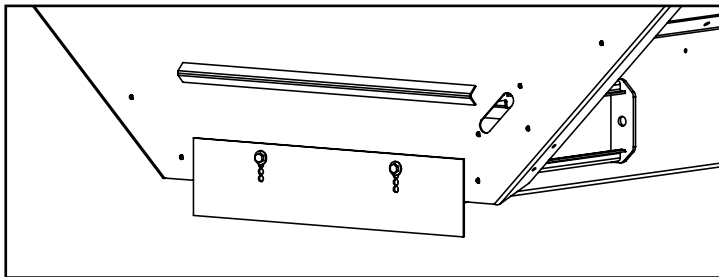

Figure 2

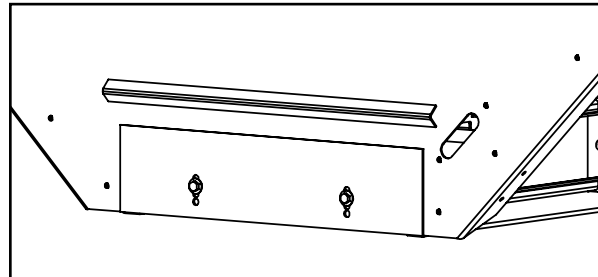

Figure 3

To adjust main bin's feedgate opening, position front feedgate on MULTAPPLIER/MULTIBIN as necessary to achieve a 1 1/2 inch (3.81 cm) (Figure 2) to 4 inch (10.16 cm) (Figure 3) opening in 1/2 inch increments.

Insert Installation

WARNING

Use only lifting devices that meet or exceed OSHA standard 1910.184. Never exceed work load limits or lift equipment over people. Empty spreader before lifting. Loads may shift or fall if improperly supported. Failure to comply with this requirement could result in death or serious injury.

Before installing the insert:

Parts Needed:

<u>Description</u>	<u>Qty</u>
MULTAPPLIER/MULTIBIN	1
Capscrew - 1/2 x 1 1/4 Grade 8	8
Flat Washer - 1/2 Grade 8	16
Lock Washer - 1/2 Grade 8	8
Hex Nut - 1/2 Grade 8	8

To install insert bin:
Figure 1A - Make sure rubber sealer hardware (1) is loose.

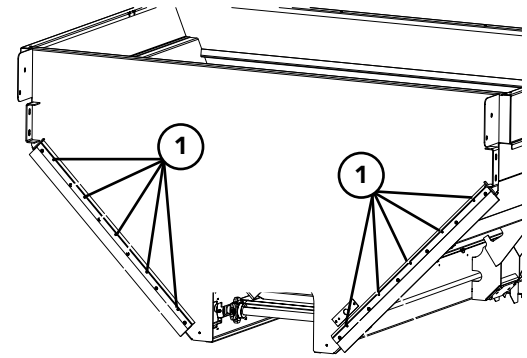

Figure 1A

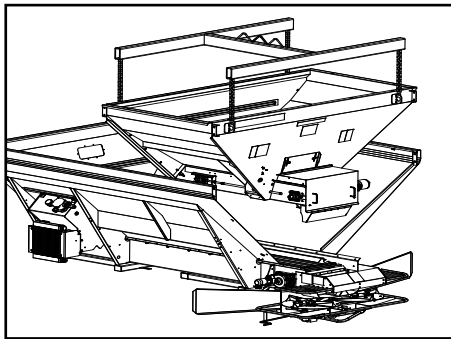

Figure 1B

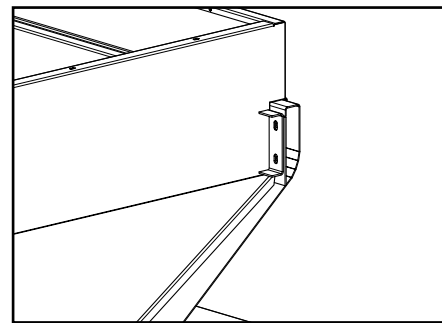

Figure 1C

Figure 1B - Hoist and slide insert into position between main bin's side sheets.
Figure 1C - Align front and rear mount brackets.
Make sure insert is resting on inside of main bin, and not resting on tops of side sheets.
Release tension on hoist but do not remove.



Figure 2A (uninstalled)

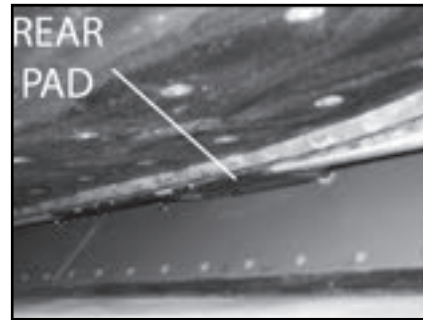

Figure 2B (shown installed)
View from rear of unit.

Figures 2A-2B - Visually make sure insert is centered from side to side in main bin and rear pads are resting on main bin.

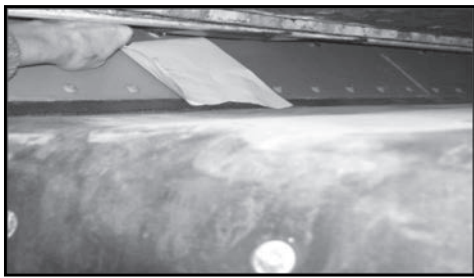

Figure 3



Figure 4

Figure 3 - There must be contact between rear pads and main unit. Check for contact by trying to slide paper between pads and main bin. If no contact, adjust insert.

Figure 4 - Inside main unit, locate front pads by lifting rubber sealers on front endgate.



Figure 5A



Figure 5B

Figures 5A-5B - There must be contact between front pads and main bin. Check for contact by trying to slide paper between pads and main bin. If no contact, adjust insert.

NOTE: Pry insert at mount brackets if necessary.



Figure 6



Figure 7



Figure 8A

Figure 6 - Once both front pads make contact, insert hardware in front mount brackets' lower holes. Shim between main bin and insert brackets if distance is larger than 1/8" (.32cm). Tighten hardware per torque recommendations in this manual.

Figure 7 - Make sure front feedgate is level. Lower endgate sealers so flush with chain shields and tighten hardware.

NOTICE Leakage of material may occur if the sealer belts are not set properly on the front of the insert. New Leader Manufacturing is not liable for lost material due to improperly installed sealer belts.

Figure 8A-8B - Make sure there is a complete seal covering the gap between the insert and the main bin's side sheets. Tighten all hardware (1) on rubber sealers at front of insert.

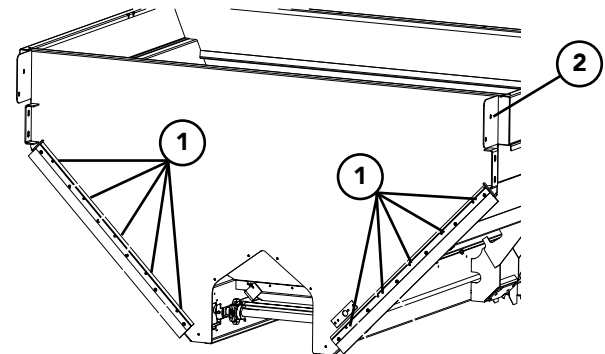

Figure 8B

Make sure rear pads are still in place against main bin. Install hardware in lower holes of rear mount brackets. Shim between main bin and insert brackets if distance is larger than 1/8" (.32cm). Tighten hardware per torque recommendations in this manual.

Make sure insert's side sheets are not resting on top of main bin's side sheets.

Install hardware (2) in all four mount brackets' upper holes. Tighten hardware per torque recommendations.

Remove hoist.

Inspect unit for foreign debris in conveyer area.

Figure 9 - Route lubrication lines and install in the grease bank.

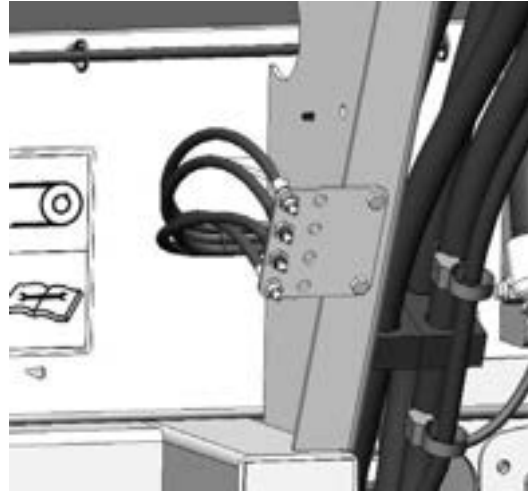

Figure 9

Lower Divider - Multibin

The following steps apply to MULTIBIN units only. Continue to "Hydraulics" for MULTAPPLIER units.

NOTICE

Highway Equipment Company will not be liable for misapplied material due to an improperly adjusted divider, spreader or both.

Parts Needed:

Description	Qty
Divider - Lower Weldment	1
Capscrew - 5/16 x 1	4
Washer - Flat 5/16	8
Nut - Lock 5/16 SS	4

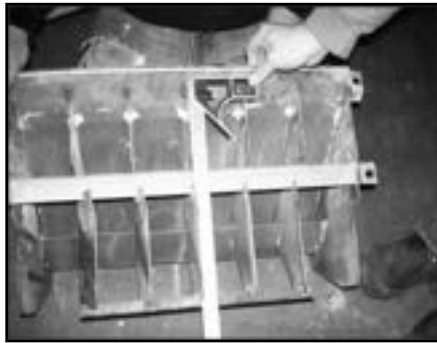

Figure 12

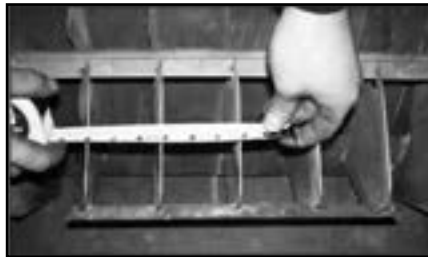

Figure 13



Figure 14

1. Figure 12 - Make sure center fin is square to rear panel.
2. Figure 13 - Measure distance between Lower Divider fins to make sure they are all 3" (8cm) apart. Adjust top of fin as necessary.
3. Figure 14 - Slide Lower Divider between bottom of MULTIBIN and Spinner Divider as shown.



Figure 15



Figure 16

4. Figure 15 - Lift Lower Divider to bottom of MULTIBIN, align holes and loosely install front and rear hardware.
5. Figure 16 - Verify Lower Divider is square by measuring from each side to main bin's chain shields. Make sure distances are equal.
6. Make sure Lower Divider is centered over Material Divider. Contact Highway Equipment Company if they cannot be aligned.
7. Tighten front and rear hardware per torque recommendations. Refer to "Standard Torques" in the "Lubrication and Maintenance" section of the spreader manual.

Hillside Divider & Conveyor Cover - MultiApplier

The following steps apply to MULTAPPLIER units only. Continue to "Micro Cover Installation" for MULTIBIN units.

NOTICE Highway Equipment Company will not be liable for misapplied material due to an improperly adjusted divider, spreader or both.

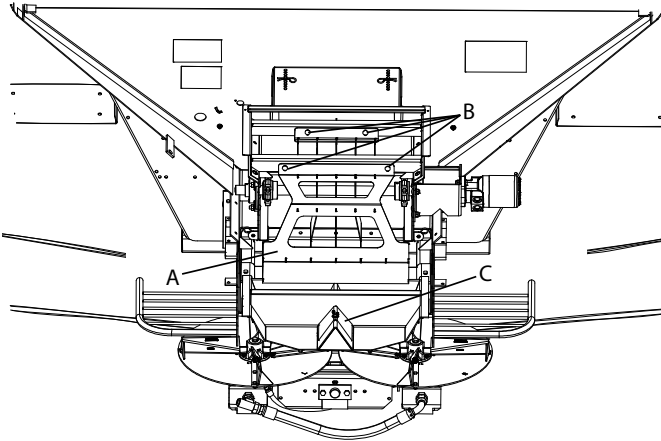

Figure 17A - MULTAPPLIER Hillside Divider

Loosen hardware from rear two chain shield holes on each side of MULTAPPLIER. Install MULTAPPLIER Hillside Divider (A) and fasten to Support using single bin Hillside Divider hardware removed before MULTAPPLIER installation (B). Adjust Hillside Divider so that the middle divider is centered over both conveyors and the Material Divider (C) as shown in Figure 17. Tighten all hardware to recommended torque.

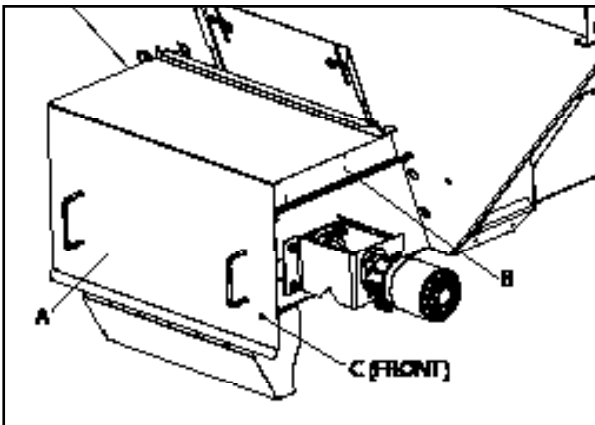

Figure 17B - MULTAPPLIER Dual Conveyor Cover

Parts Needed:

<u>Description</u>	<u>Qty</u>
Cover	1
Hair Pin	2

Insert Installation

Micro Cover Installation

Air Supply and Electrical Requirements

Auxiliary Supply Line	Electrical Connections
Dry Air - 85 PSIG (5.86 Bar)	Red = 12 V (+) Black = Ground (-)

Refer to "MultiBin Lid Pneumatics" in the spreader parts manual for air line connections.

Make sure all hardware on insert is torqued before installing cover.



WARNING

Pressurized air may cause sudden movement of parts. Do not service cover components until safety precautions have been performed.

Take preventative measures to prevent falling or runaway of cylinder or mechanism before maintenance and restart of spreader.

Exhaust all residual air and cut the pressure supply for components before servicing. Injury can occur if precautions are not taken. Failure to comply with this requirement could result in death or serious injury.



WARNING

Open cover lid with air prior to removing actuator pin and block cover lid to prevent closing. Unintentional closing could cause injury. Failure to comply with this requirement could result in death or serious injury.

Fasten a three-point lifting device to two lift hooks and one hole in guide mount as shown in Figure 18. Hoist cover onto MULTIBIN as shown in Figure 19. Align slots and attach hardware. Tighten to recommended torque. Secure fittings and airline tubing on MULTIBIN with wire ties as shown in Figure 20. Connect to air and electrical systems. Open lid and install additional hardware inside cover. Install screens.

Refer to "Air Schematic" page in the Troubleshooting section for air supply requirements.

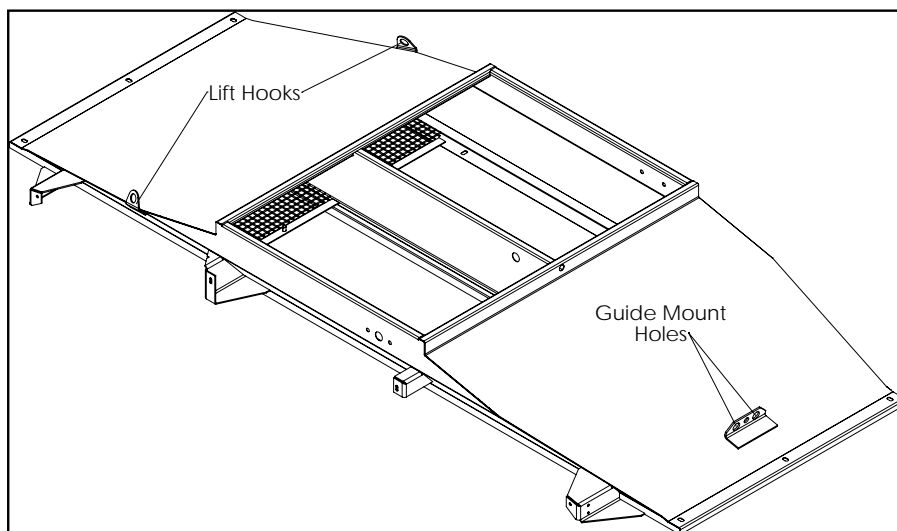

Figure 18 - Lift Hooks & Guide Mount

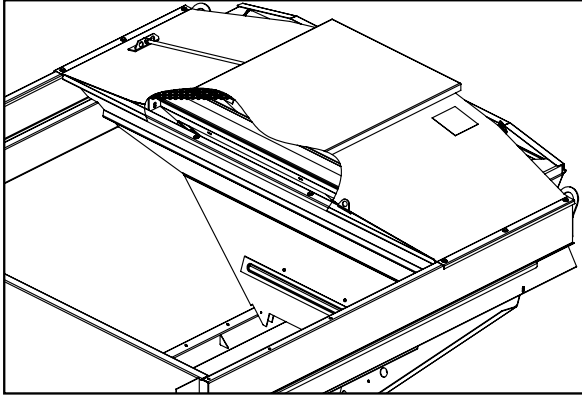

Figure 19 - Cover Placement

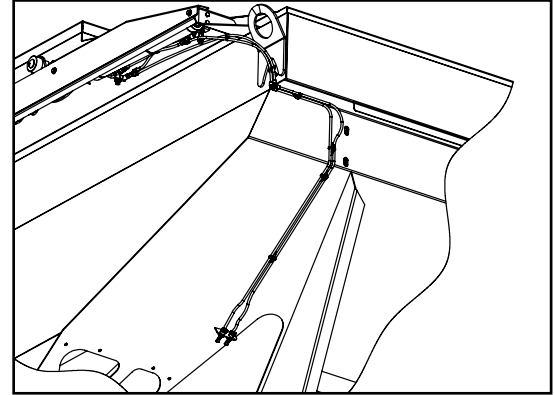

Figure 20 - Cover Airline Tubing

Electrical Connections

Connect all electrical control circuits. The supply conductor should be connected directly to the battery. All wiring should be approved automotive insulated wire, supported adequately with insulating ties or straps, and located where it will not interfere with any control or access. Make sure wiring does not contact any moving parts or sharp edges and is kept away from hydraulic lines and heated parts.

Refer to "Controller" parts pages for illustrations of master/slave control modules.

Insert Removal/Endgate Installation

Remove insert and reinstall endgate, Inverted "V", single conveyor Hillside Divider, etc. by following applicable installation instructions in reverse order. Make sure the insert hydraulics, electrical connections and air lines are disconnected from the spreader before removal. See "Inverted V" in spreader parts manual.

Hydraulics

Attach insert hoses to spreader hoses as shown in Figures 1A - 1C as applicable. Plug in rate sensor.

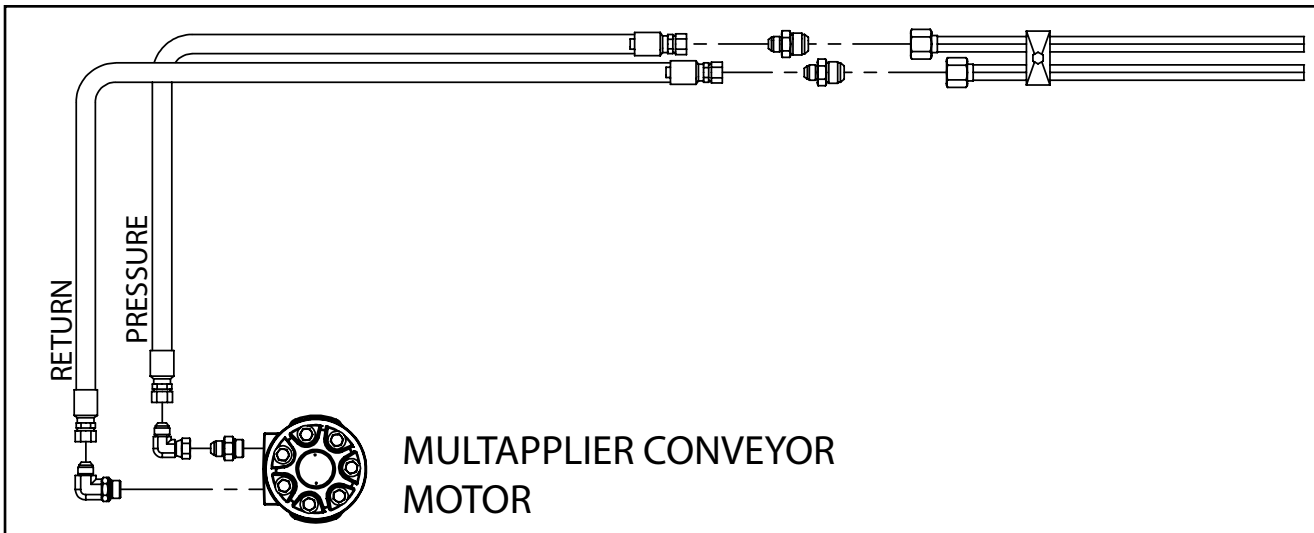

Figure 1A - MULTAPPLIER Operation

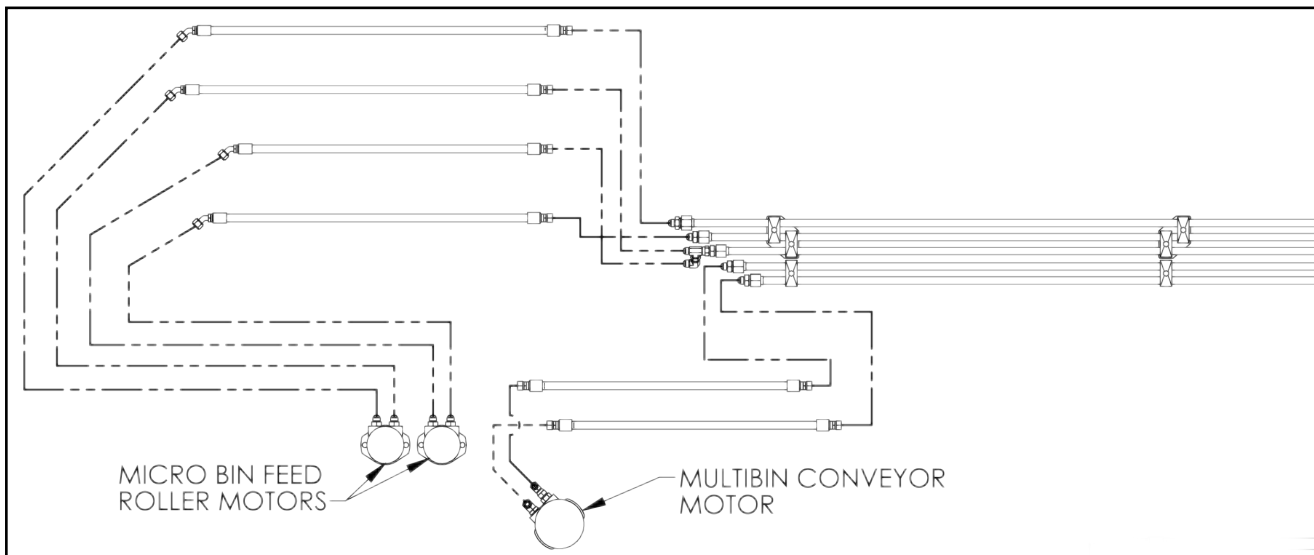

Figure 1B – MULTIBIN Operation Dual Micro

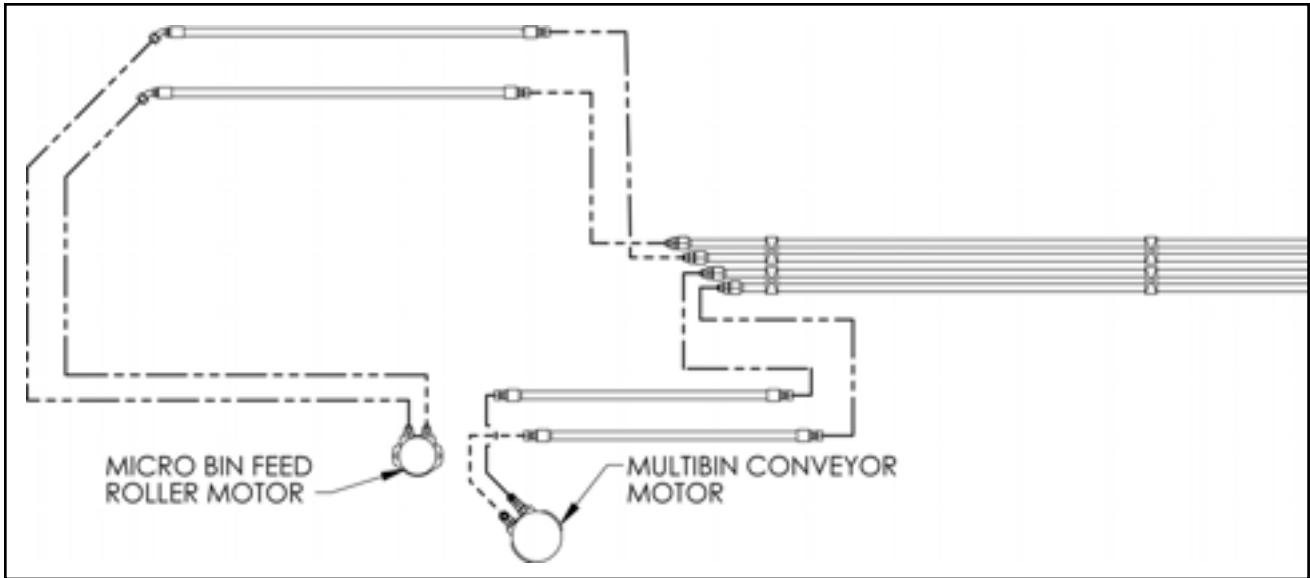

Figure 1C – MULTIBIN Operation Single Micro

Insert Installation

Install Valve Bracket

Parts Needed:	
Description	Qty
Mounting Bracket	1
Capscrew - .375-16NC X 1 SS	4
Flat Washer - .375 SS	4
Lock Nut - .375-16NC SS	4

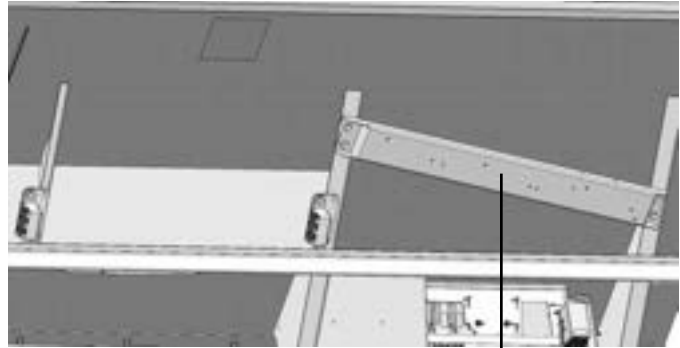

Figure 1 - Mounting Bracket

1

1. Install Bracket (1) using associated hardware.
2. Tighten hardware per torque recommendations.

NOTE: Procedure shown is for MultApplier. Multi Bin process is similar.

Install Valve

Parts Needed:	
Description	Qty
Valve	1
Capscrew - .25-20NC X 3.25 SS	2
Washer - .25 ID X .40 OD X .13 THK SS	2
Washer - .25 ID X .40 OD X .5 THK SS	2
Lock Nut - .25-20NC SS	2

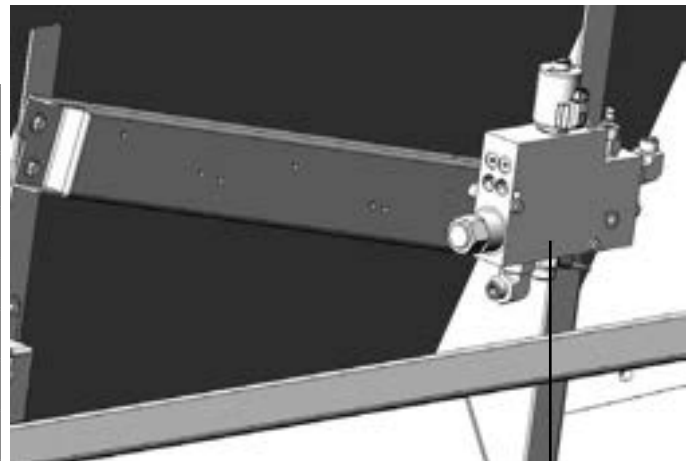

Figure 1 - Valve

1

1. Install Valve (1) using associated hardware.
2. Tighten hardware per torque recommendations.

NOTE: Procedure shown is for MultApplier. Multi Bin process is similar.

Install Clamp Assemblies

Parts Needed:	
Description	Qty
Plate	4
Bar Tube Clamp	4
Rubber Insert	4
Capscrew - .313-18NC X 1 SS	8
Capscrew - .375-16NC X 1.25 SS	4
Flat Washer - .313 SS	8
Flat Washer - .375 SS	4
Lock Nut - .313-18NC SS	8
Lock Nut - .375-16NC SS	4

1. Install Plate (1) using associated hardware.
2. Insert tubing into Rubber Insert (2).
3. Secure in place with Bar Tube Clamp (3).
4. Tighten hardware per torque recommendations.

NOTE: Procedure shown is for MultiApplier. Multi Bin process is similar.

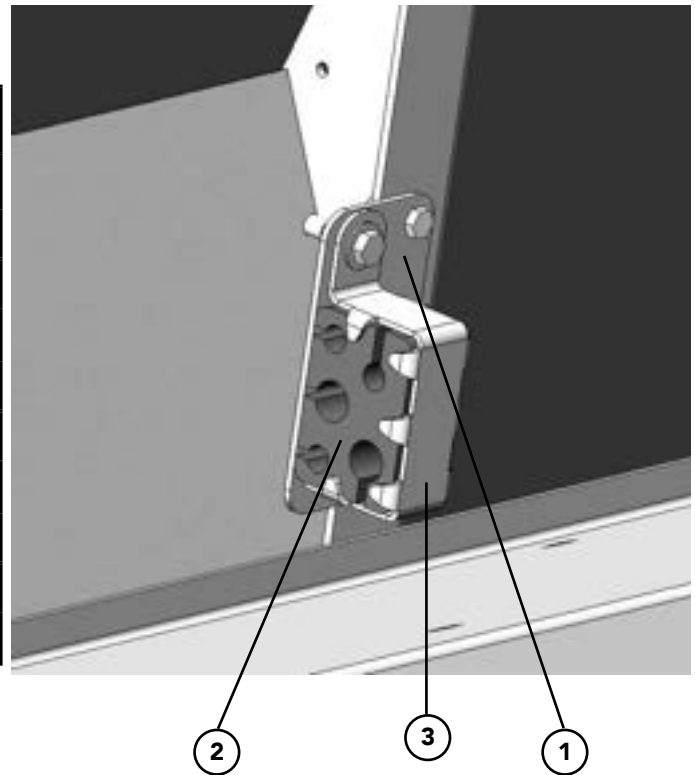

Figure 1 - Clamp Assembly

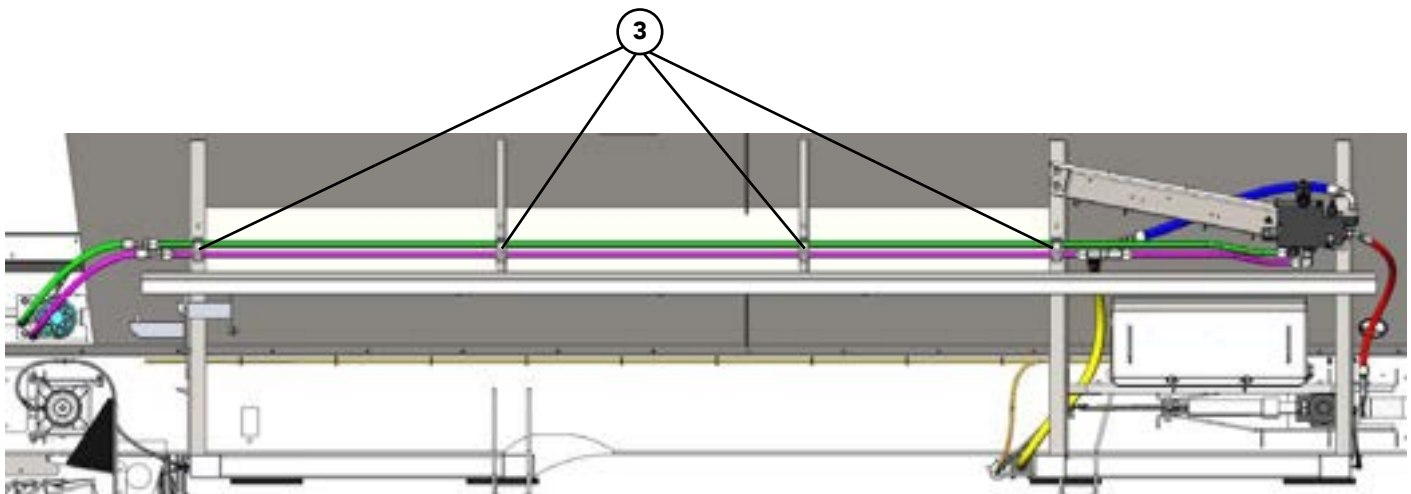

Figure 2 - Clamp Assemblies

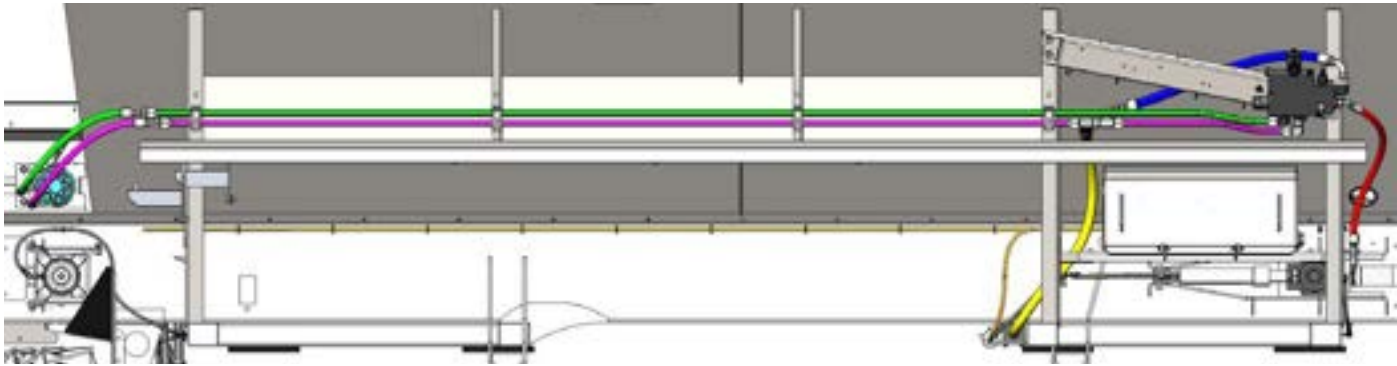

Figure 1A - MULTAPPLIER Right Side

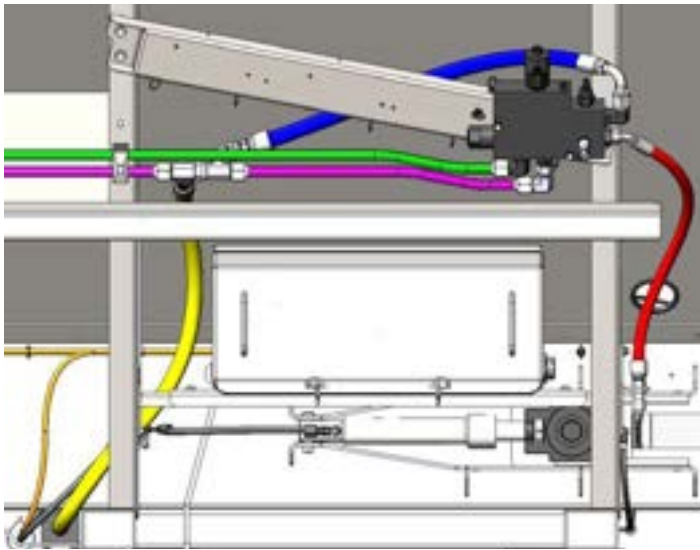

Figure 1B - MULTAPPLIER Valve Assy Connections

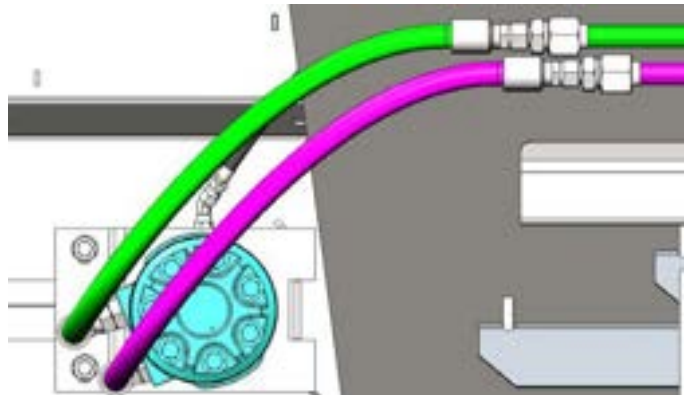

Figure 1C - MULTAPPLIER Motor Connections

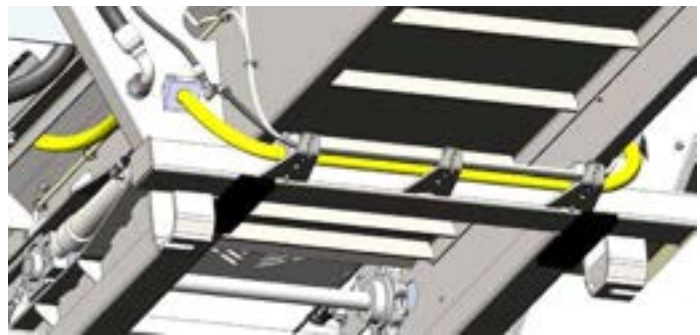

Figure 1D- MULTAPPLIER/MULTIBIN Front Underneath Tank Routing



Figure 2A - 3-BIN Right Side

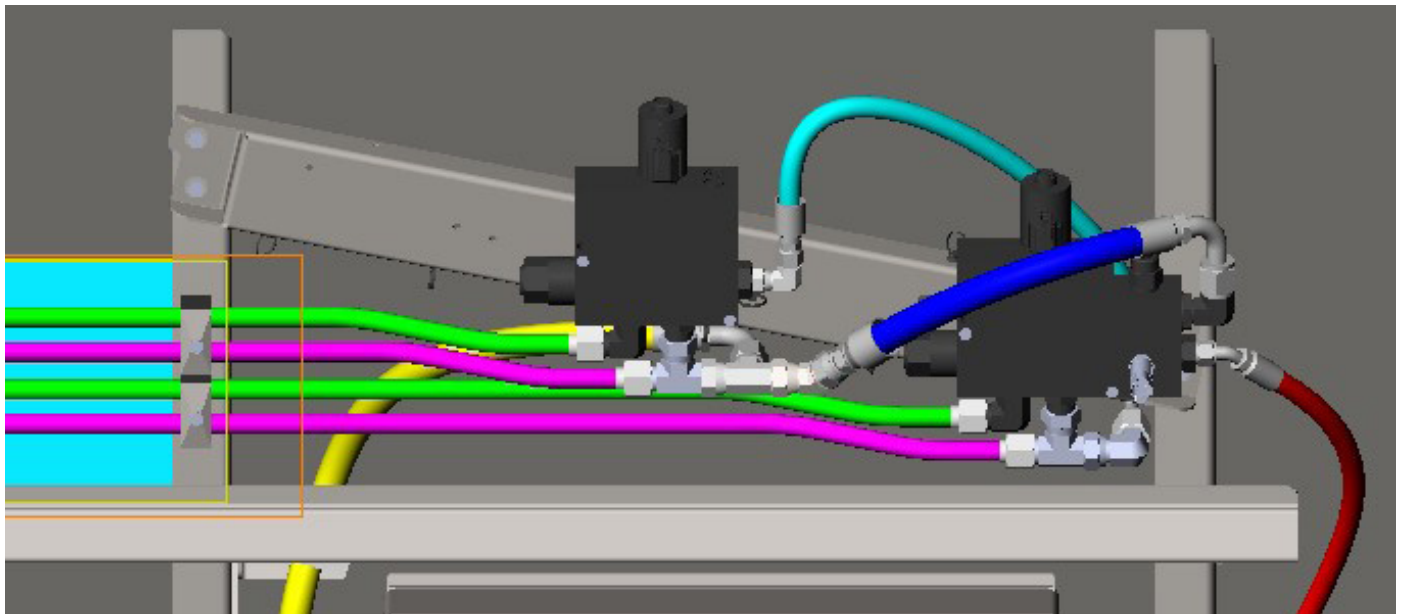

Figure 2B - 3-BIN Valve Assy Connections

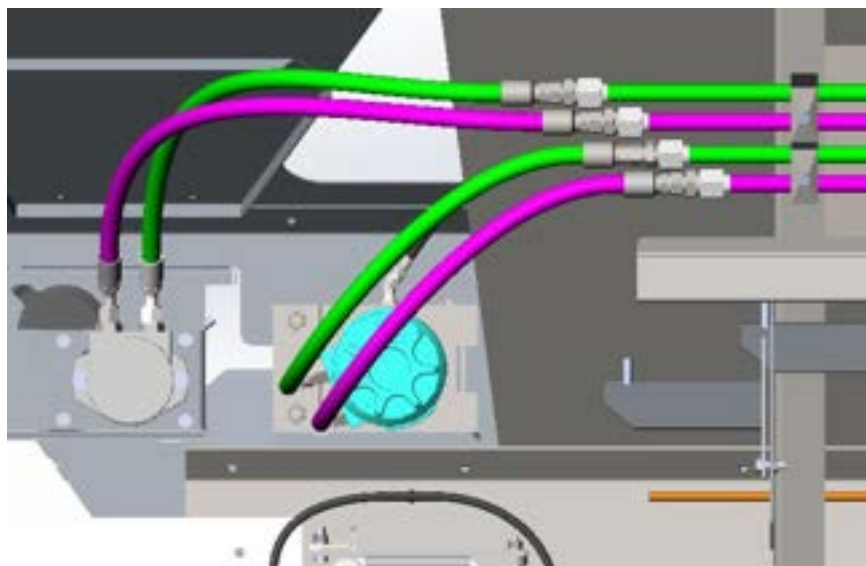

Figure 2C - 3-BIN Motor Connections

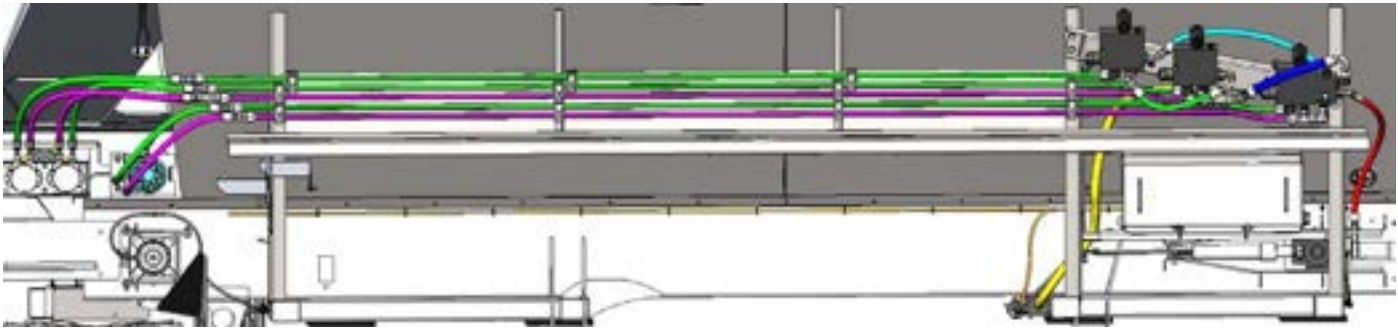

Figure 3A - 4-BIN Right Side

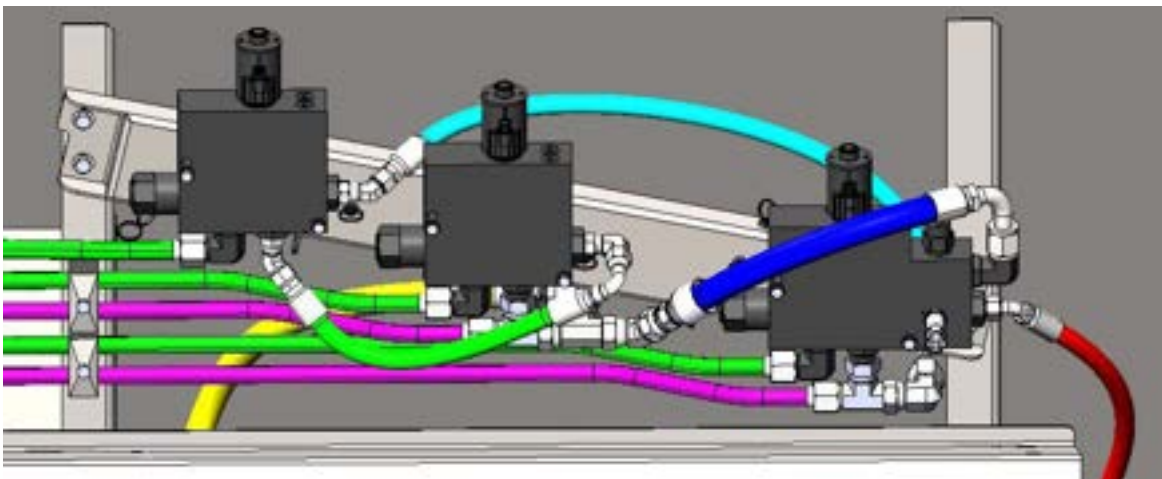

Figure 3B - 4-BIN Valve Assy Connections

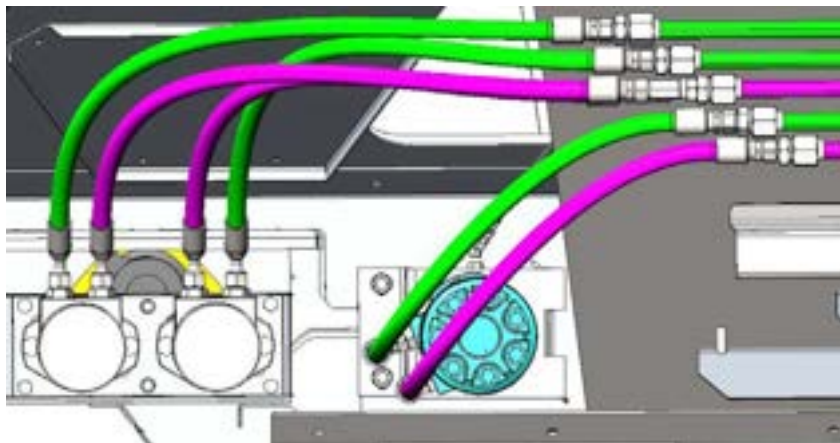

Figure 3C - 4-BIN Motor Connections

Hydraulics Removal

Route hydraulic hoses on the spreader and the insert as shown in Figures 1A - 1C as applicable.

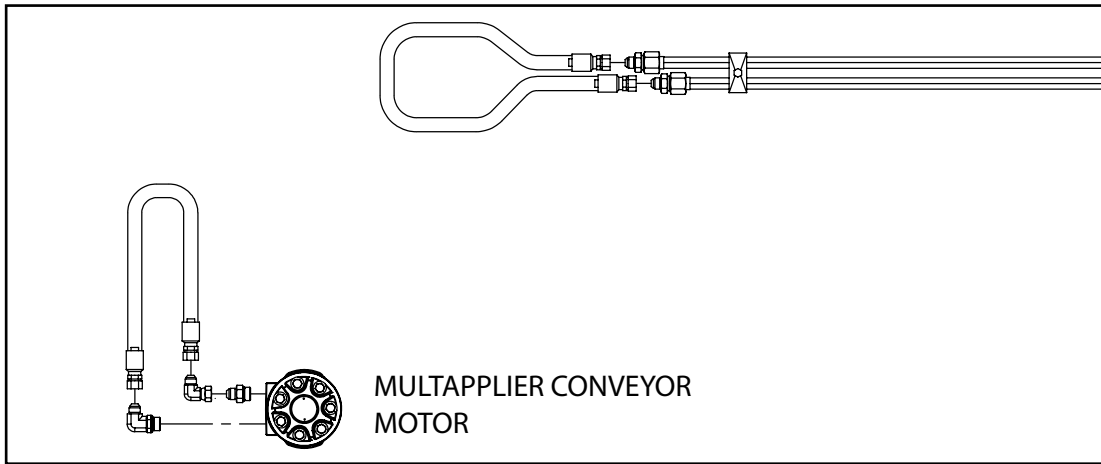

Figure 1A - Detach MULTAPPLIER

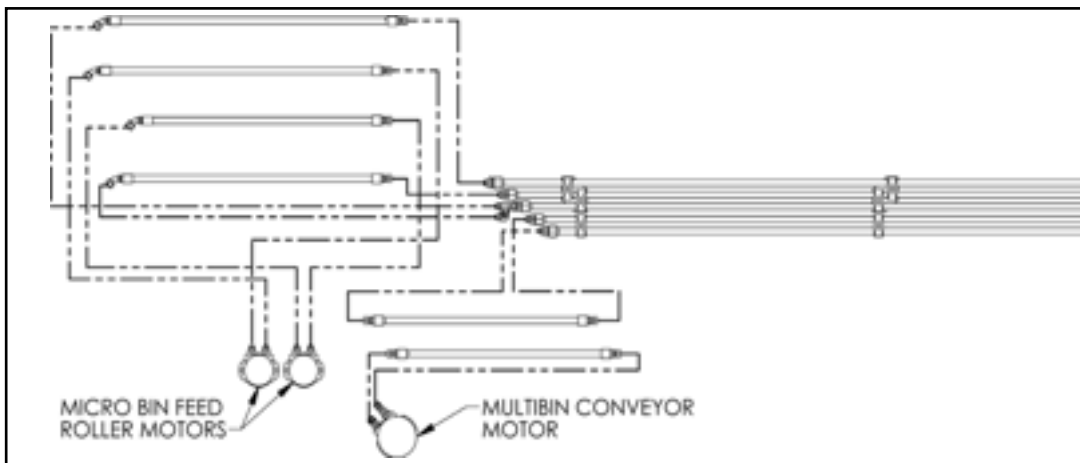

Figure 1B – Detach MULTIBIN Dual Micro

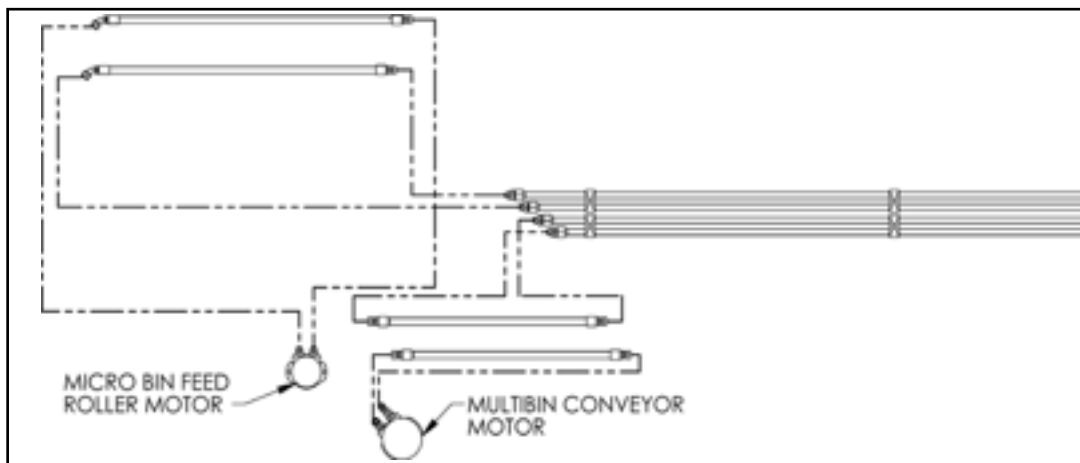

Figure 1C – Detach MULTIBIN Single Micro

Electrical

Use the following illustrations to aid in electrical connections.

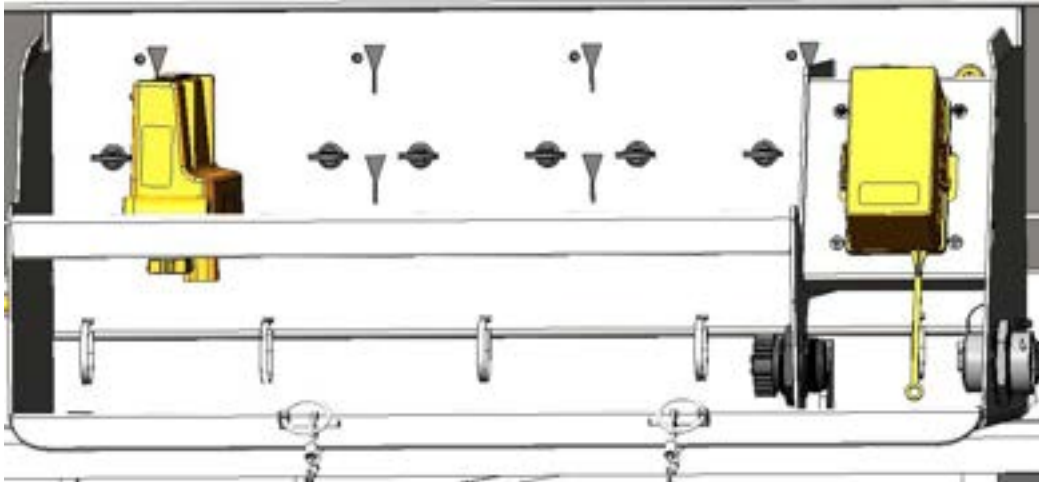

Figure 1 - Enclosure SINGLE BIN

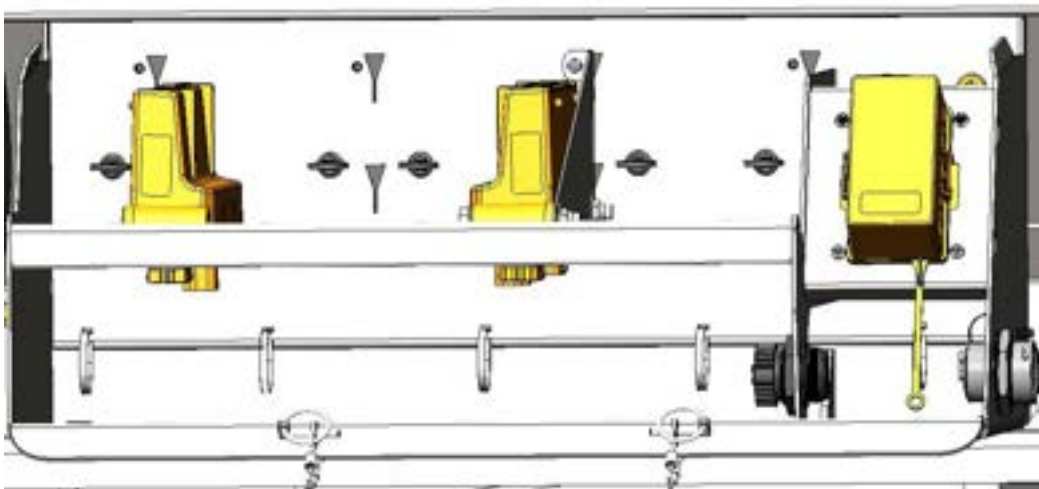

Figure 2 - Enclosure MULTIPLIER

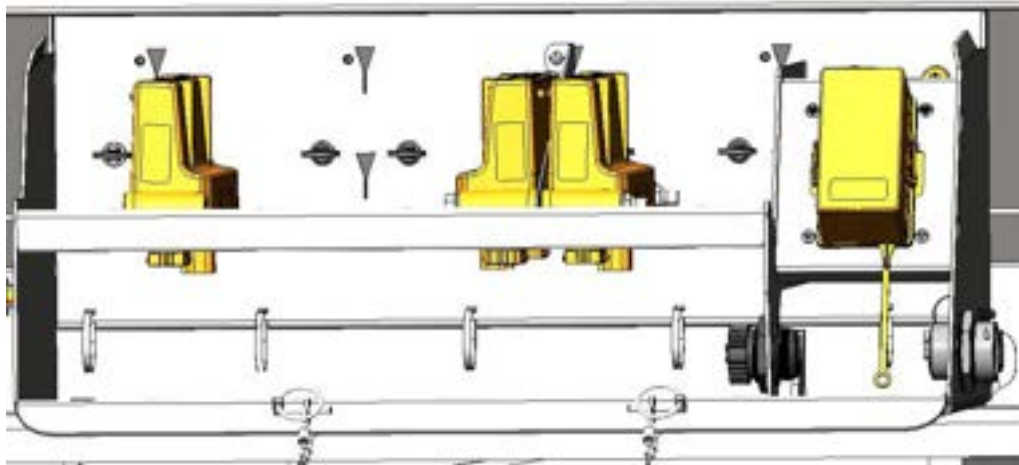

Figure 3 - Enclosure THREE BIN

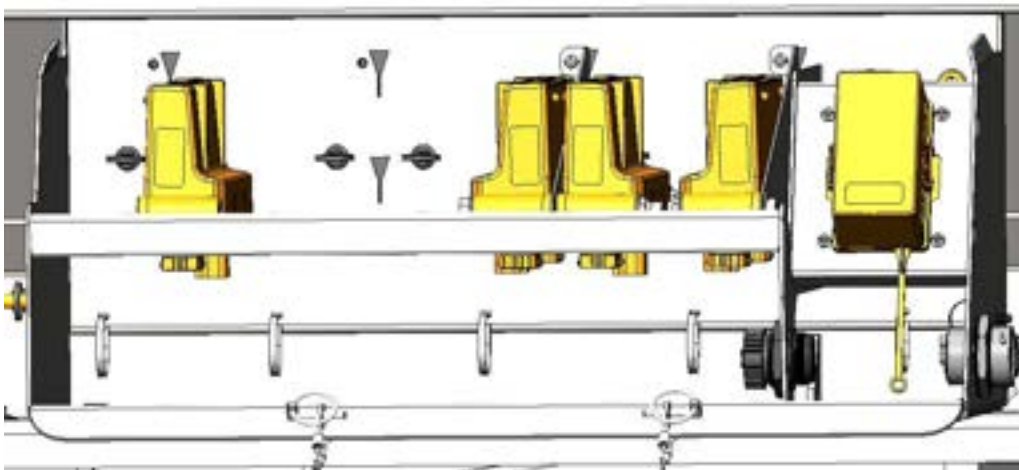
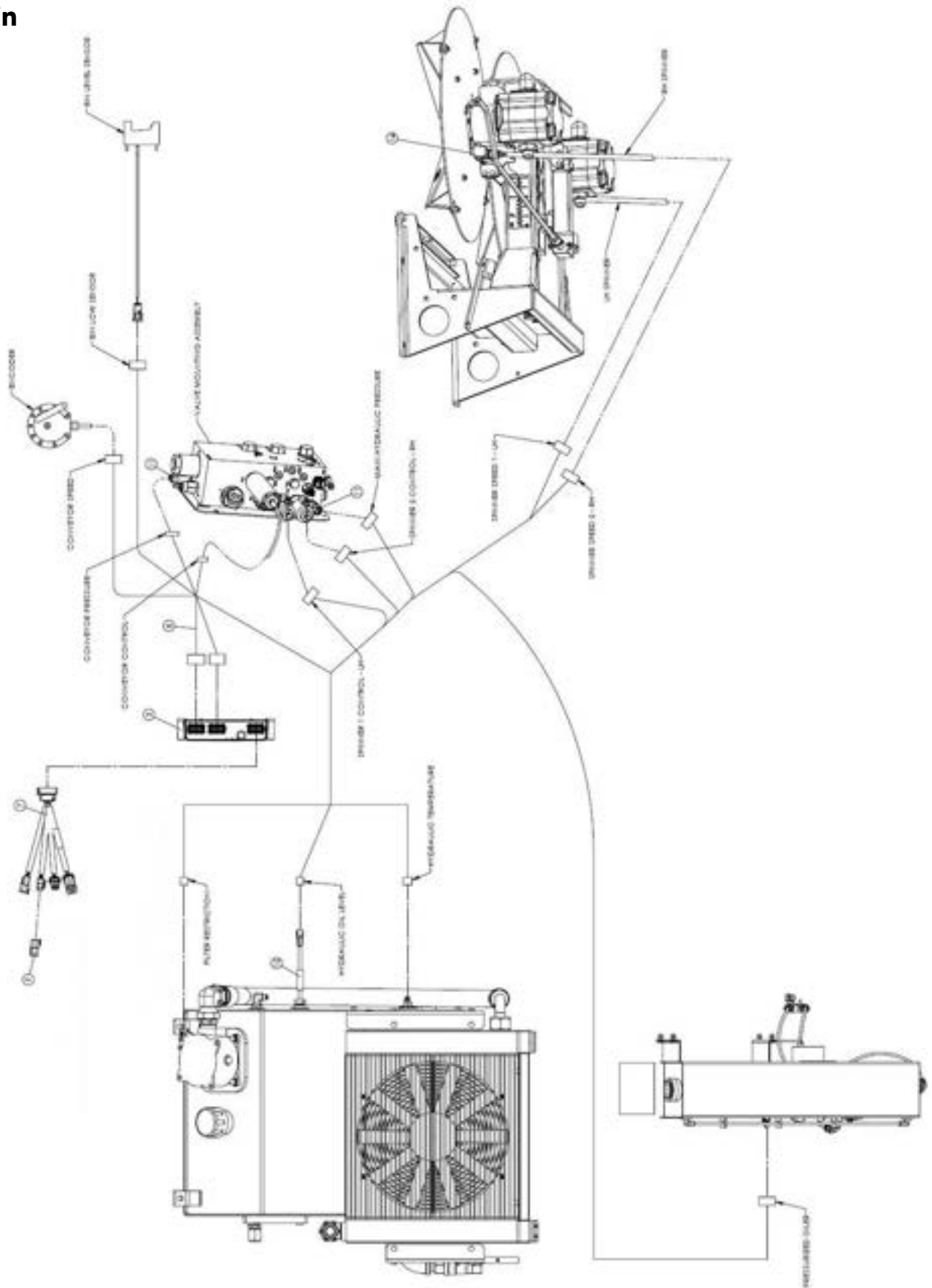
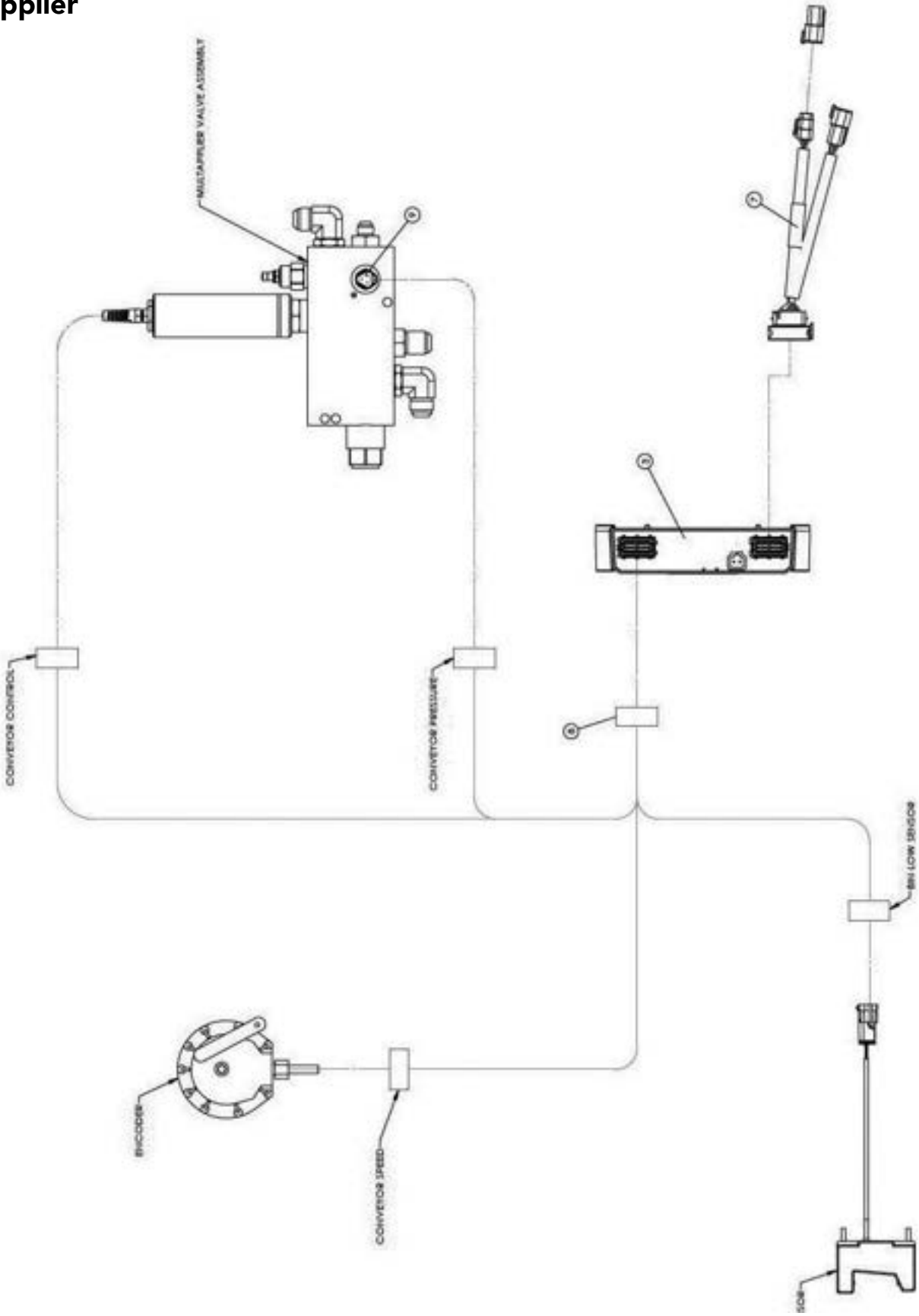

Figure 4 - Enclosure FOUR BIN

Single Bin



MultApplier



Three Bin

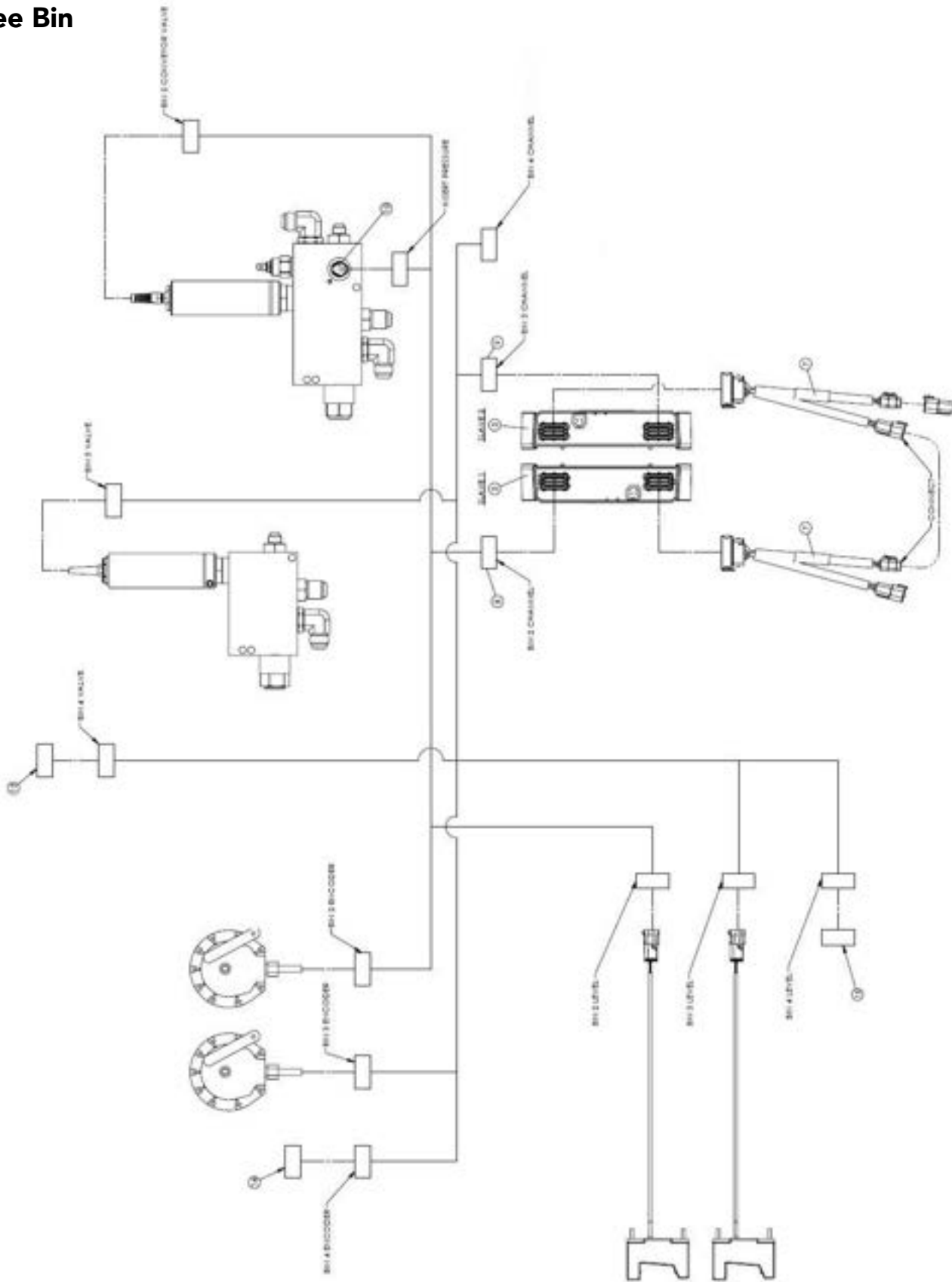

Four Bin

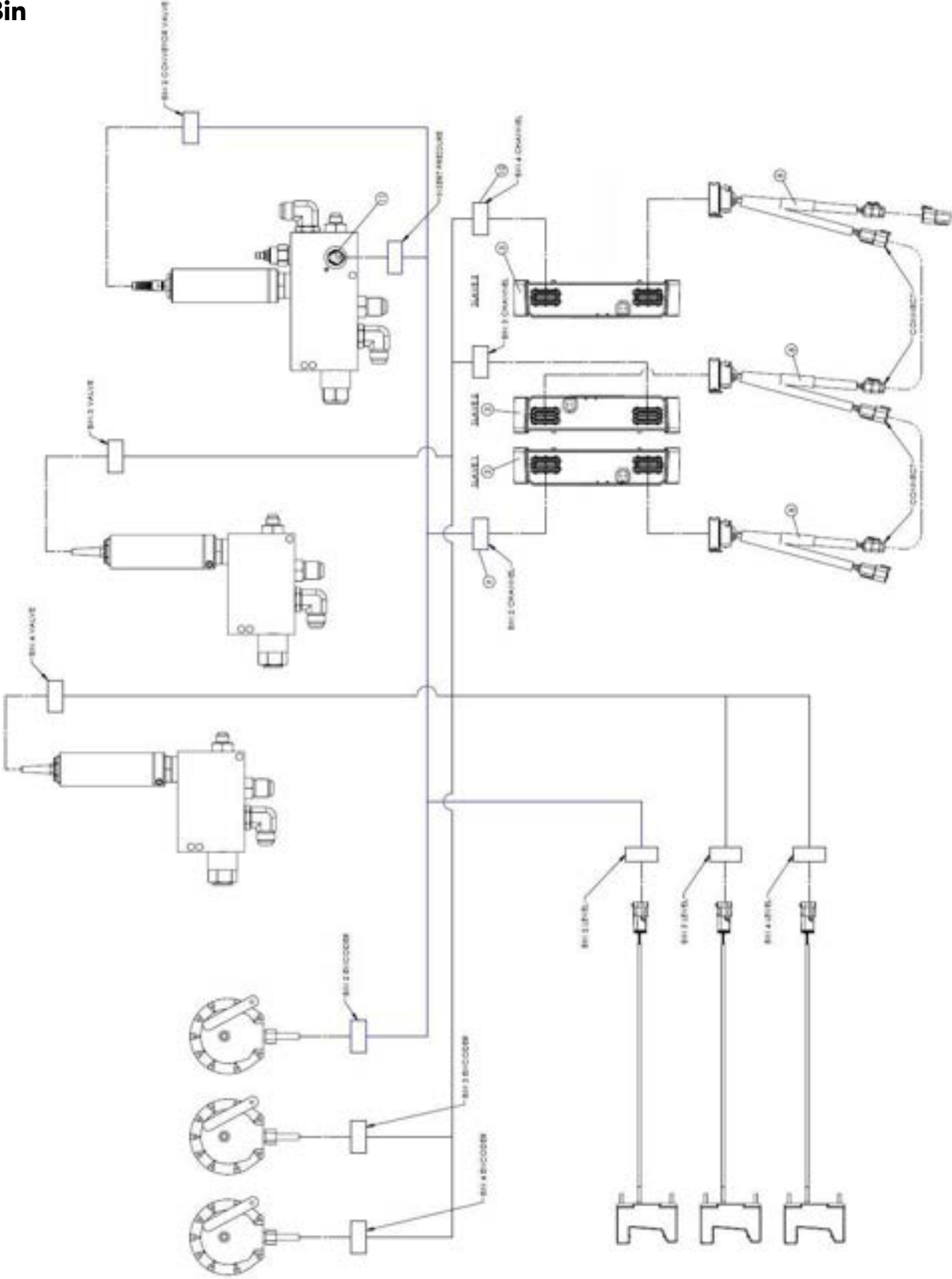

Insert Removal/Endgate Installation

Remove insert and reinstall endgate, Inverted "V", single conveyor Hillside Divider, etc. by following applicable installation instructions in reverse order. Make sure the insert hydraulics, electrical connections and air lines are disconnected from the spreader before removal. See "Inverted V" in spreader parts manual.

OPERATIONS

General Description

The Model NL4500G4 EDGE is a hopper type spreader intended for spreading free flowing granular agricultural materials, such as chemical fertilizers, agricultural limestone, and gypsum. It is intended for agricultural vehicle mounting.

The unit is powered hydraulically and provides independent variable speed control for the spinner and full automatic ground speed control for the conveyor.

The conveyor delivers material to the spinners through an adjustable metering gate at the rear of the hopper body. Orbital type hydraulic motors mounted to 6 to 1 ratio spur gear case drive the conveyor. The conveyor options include a pintle type chain joined by cross bars every (#3) link or a belt-over-chain type having parallel strands of pintle type (#4) chain joined by cross bars every other link.

The spinner assembly has two 24-inch (60.96 cm) diameter dished discs. Each disc has four formed and heat treated fins that are adjustable to radial angle. The spinner is fully adjustable by means of a rotating handle.

The optional 304 stainless steel hopper style spreader MultiApplier or MultiBin may be inserted in the main bin.

Inserting the MultiApplier allows for two materials to be spread simultaneously. It features a 24-inch (60.96 cm) belt-over-chain type conveyor having parallel strands of pintle type (#4) chain joined by cross bars every other link. The direct driven conveyor is also controlled independently enabling the delivery of material at variable rates through the adjustable gate at the rear of the hopper body. The hillside divider improves material placement on the spinner for a more effective spread pattern.

Inserting the MultiBin will convert the spreader to a 3 or 4 hopper unit, which can be used independently or together for straight and variable rate applications. The front two hoppers dispense fertilizer products while the single or dual hopper at the rear dispense(s) micronutrients or seeding products. The rear bin(s) are sloped forward to improve chassis weight distribution. Material is delivered from the front bin by conveyor and from the rear bin(s) by passing through a meter wheel, material dividers and main spinner assembly with 24-inch (60.96 cm) diameter dished discs. Bin sensors are installed to warn when materials are low in each micronutrient bin.

The MultiBin also comes equipped with an upper and lower material divider which improves material placement on the spinner for a more effective spread pattern.

An optional micronutrient stainless steel cover which opens and closes with a stainless steel air cylinder is available.

Screens installed on micronutrient bins keep large chunks of material out of the bins by breaking the material up as it enters the bins.

This product is intended for commercial use only.

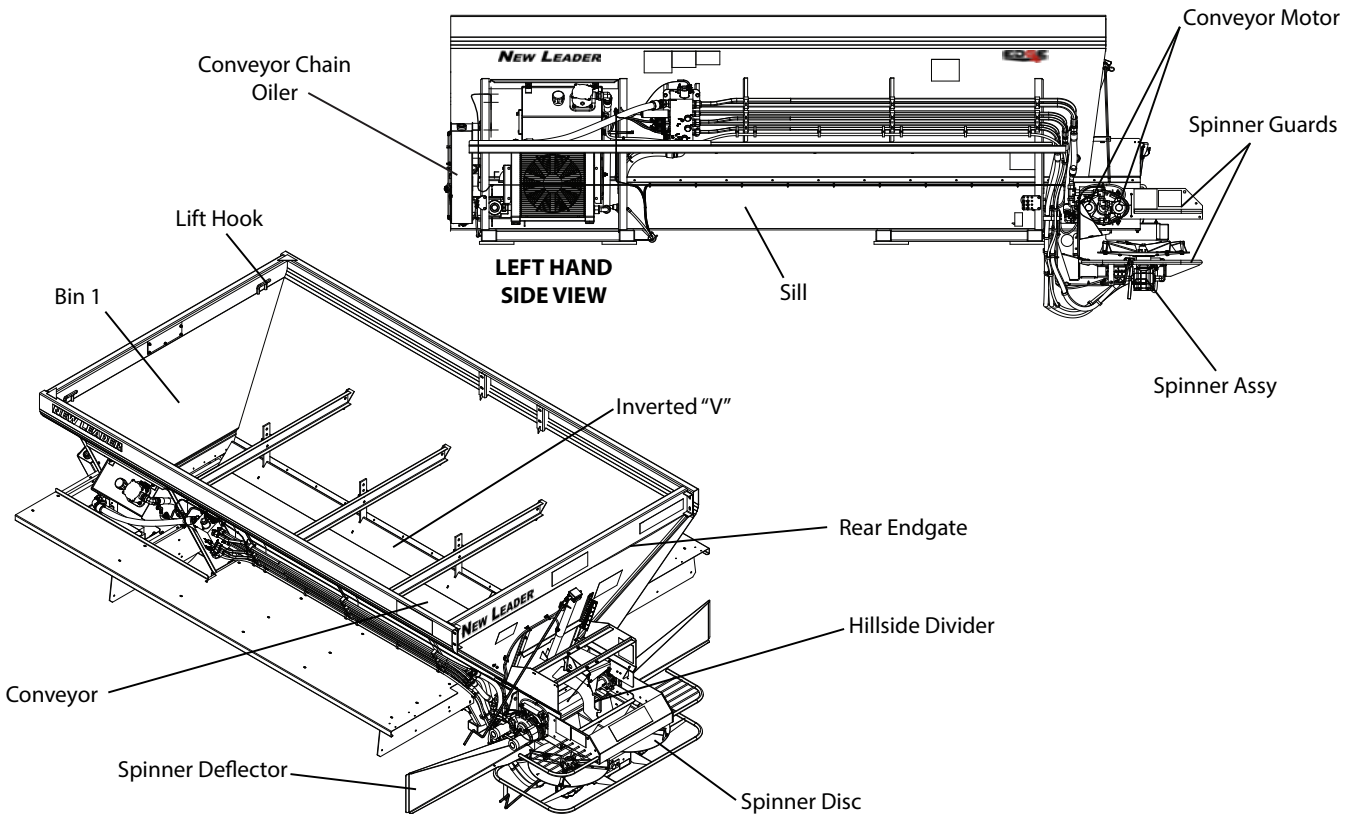
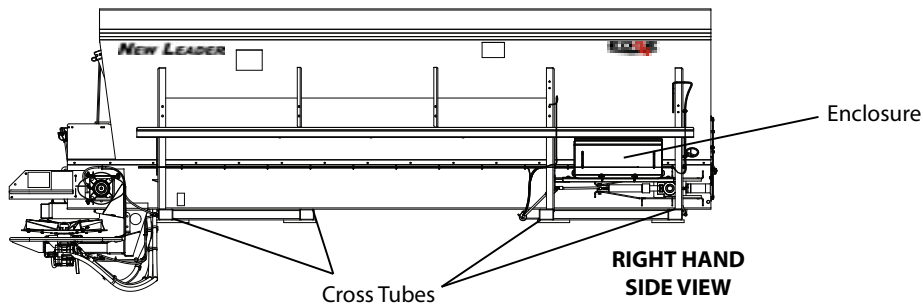
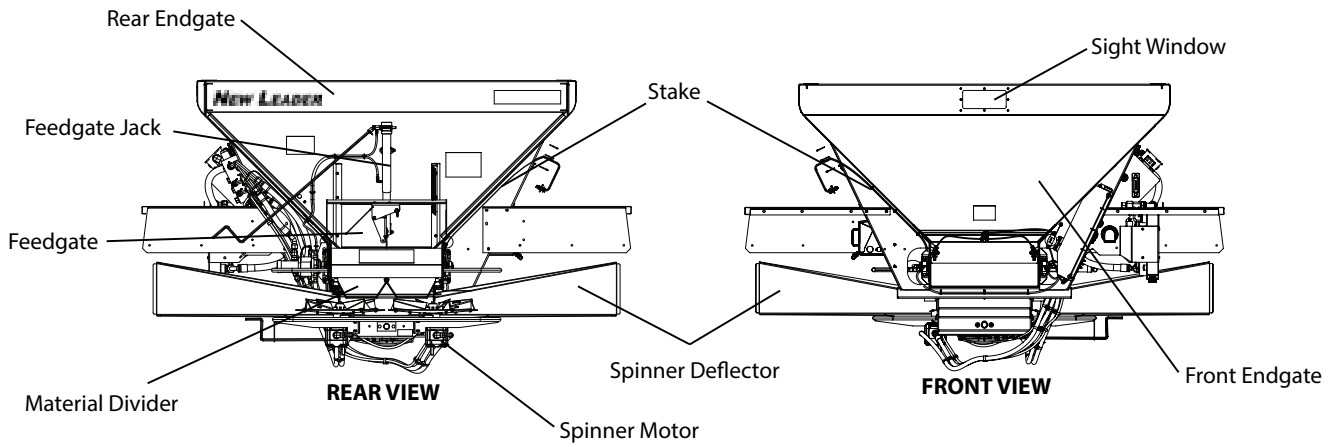

Stake: Side support for machine walls.

Rear Endgate: Welded or bolt-in endgate (depending on model) furthest from chassis cab (Rear based on direction of travel). Holds mounted Feedgate, allowing for rear release of material from bin.

Bin 1: Main holding bin for material or Insert. MultiApplier and MultiBin inserts (shown on following pages) are configured as Bins 2-4 depending on type used.

Feedgate: Adjustable gate mounted into Rear Endgate. Allows for variable rates of material flow by adjusting jack to desired height.

Conveyor: Conveys material to rear of unit.

Inverted "V": Mounted inside Main Hopper when Insert not installed. Distributes weight pressure across conveyor, allowing for consistent material flow to Feedgate, and promotes an improved blend when spreading fertilizer.

Material Divider: Ensures uniform spread pattern by directing material off of conveyor onto spinner discs.

Hillside Flow Divider: Ensures balanced flow of material across conveyor when on hillsides or uneven terrain.

Sill: Base of Main Hopper side walls. Contains Conveyor and supports machine walls.

Cross Tubes: Supports body, attaches to Chassis frame. Transfers weight from Main Hopper to Chassis.

Spinner Assembly: Contains adjustable G4 Spreader system, consisting of hydraulic spinners used for dispersal of various materials at different positioned settings allowing for consistent, even spread patterns across a wide variety of material with a high rate of accuracy.

Spinner Guards: Upper and Lower guards, protects operators from spinner discs. Must be in place during any operation.

Spinner Deflectors: Deflect material away from machine.

Lift Hooks: Used to lift unit or insert with appropriately rated lifting device.

Enclosure: Houses spreader control modules, protects them from the elements

MULTAPPLIER

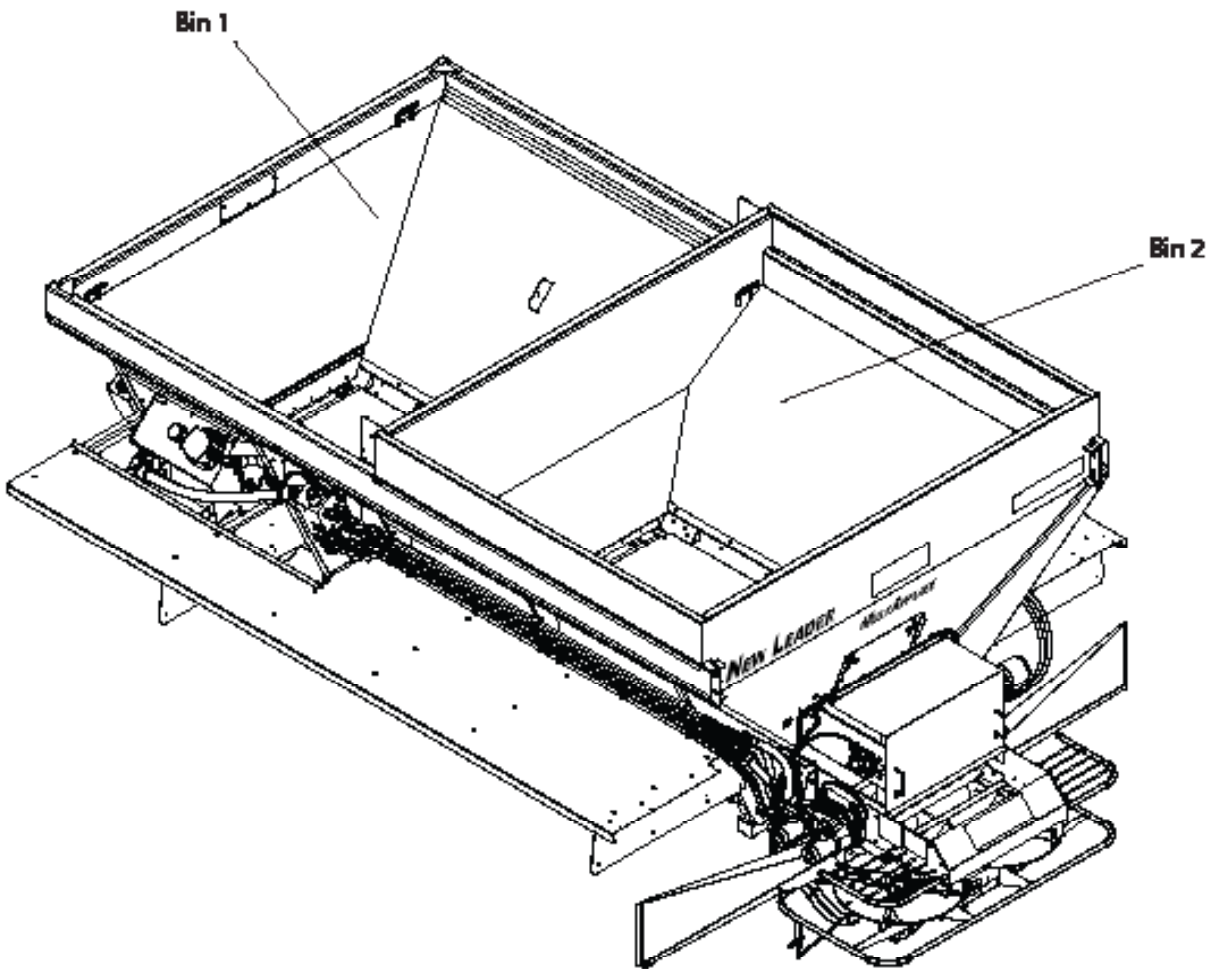
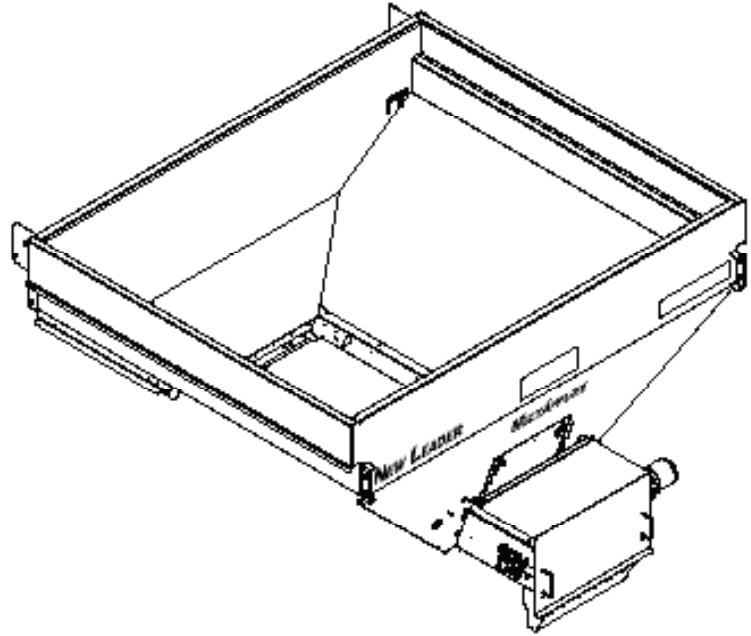

MULTIBIN

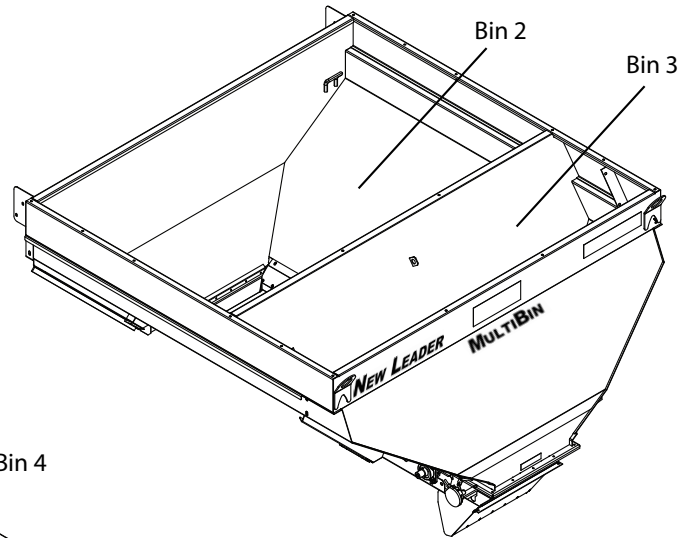

Single Micro

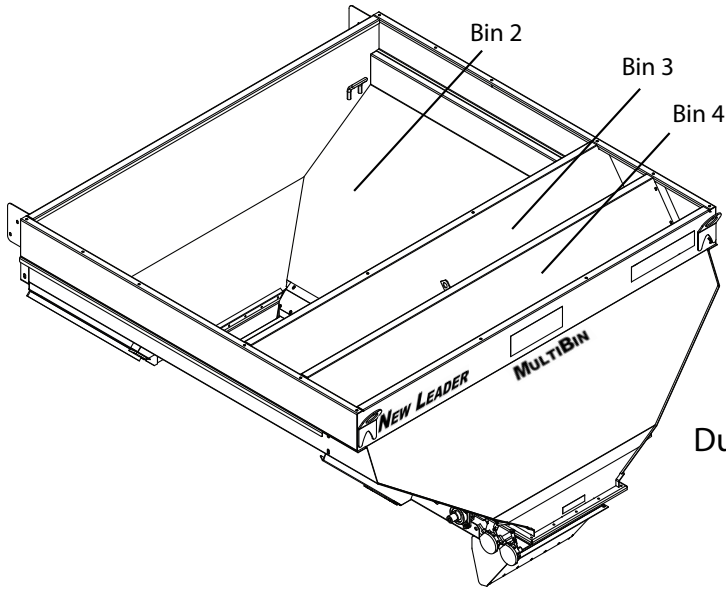

Dual Micro

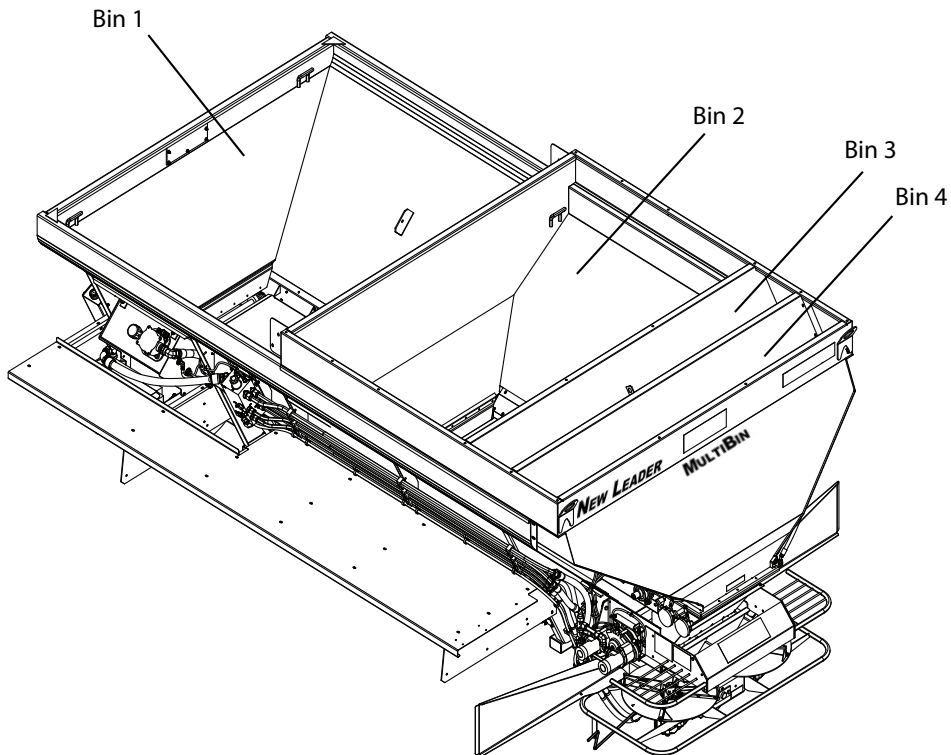

NL4500G4 EDGE, SINGLE BIN

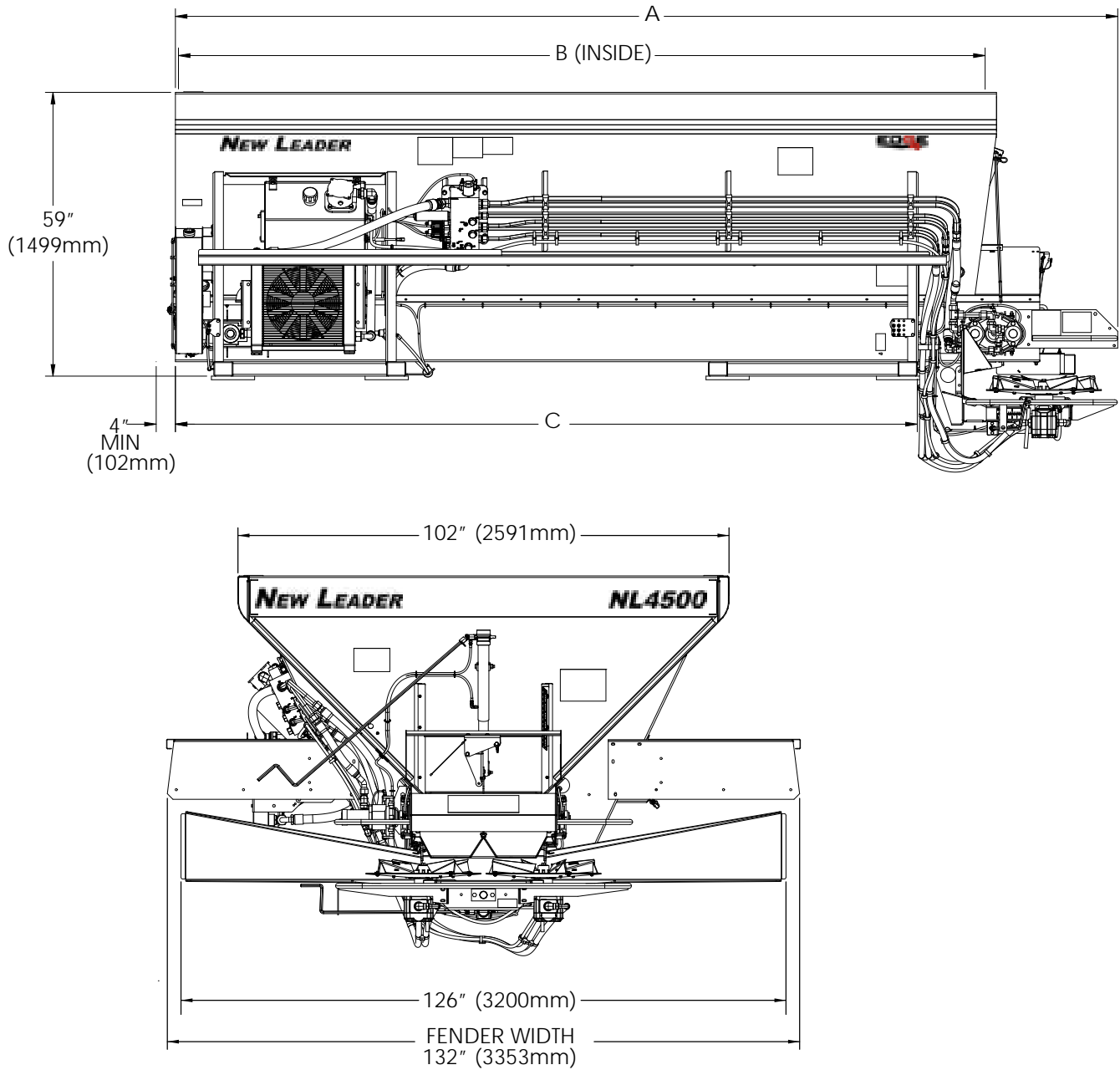

IMPORTANT!

Please consult federal, state, and local weight laws and chassis manufacturer's ratings to ensure neither government weight restrictions nor GVWR and GAWR's are exceeded. Tire and tandem axle size may require mounting modification of optional mud flaps.

NL4500G4 EDGE, SINGLE BIN WEIGHTS & CAPACITIES

Unit Length	Overall Length A	Body Length B	Frame Length C	Approximate Weight Lbs (Kg)	Struck Capacity Cu Ft (Cu M)
12' (3.66m)	172" (4369mm)	144" (3658mm)	131" (3327mm)	4400 (1996)	253 (7.16)
13' (3.96m)	184" (4674mm)	156" (3962mm)	143" (3632mm)	4600 (2087)	276 (7.82)
14' (4.27m)	196" (4978mm)	168" (4267mm)	155" (3937mm)	4800 (2177)	298 (8.44)
15' (4.57m)	208" (5283mm)	180" (4572mm)	167" (4242mm)	5000 (2268)	321 (9.09)
16' (4.88m)	220" (5588mm)	192" (4877mm)	179" (4547mm)	5300 (2404)	343 (9.71)

NL4500G4 EDGE WITH MULTAPPLIER

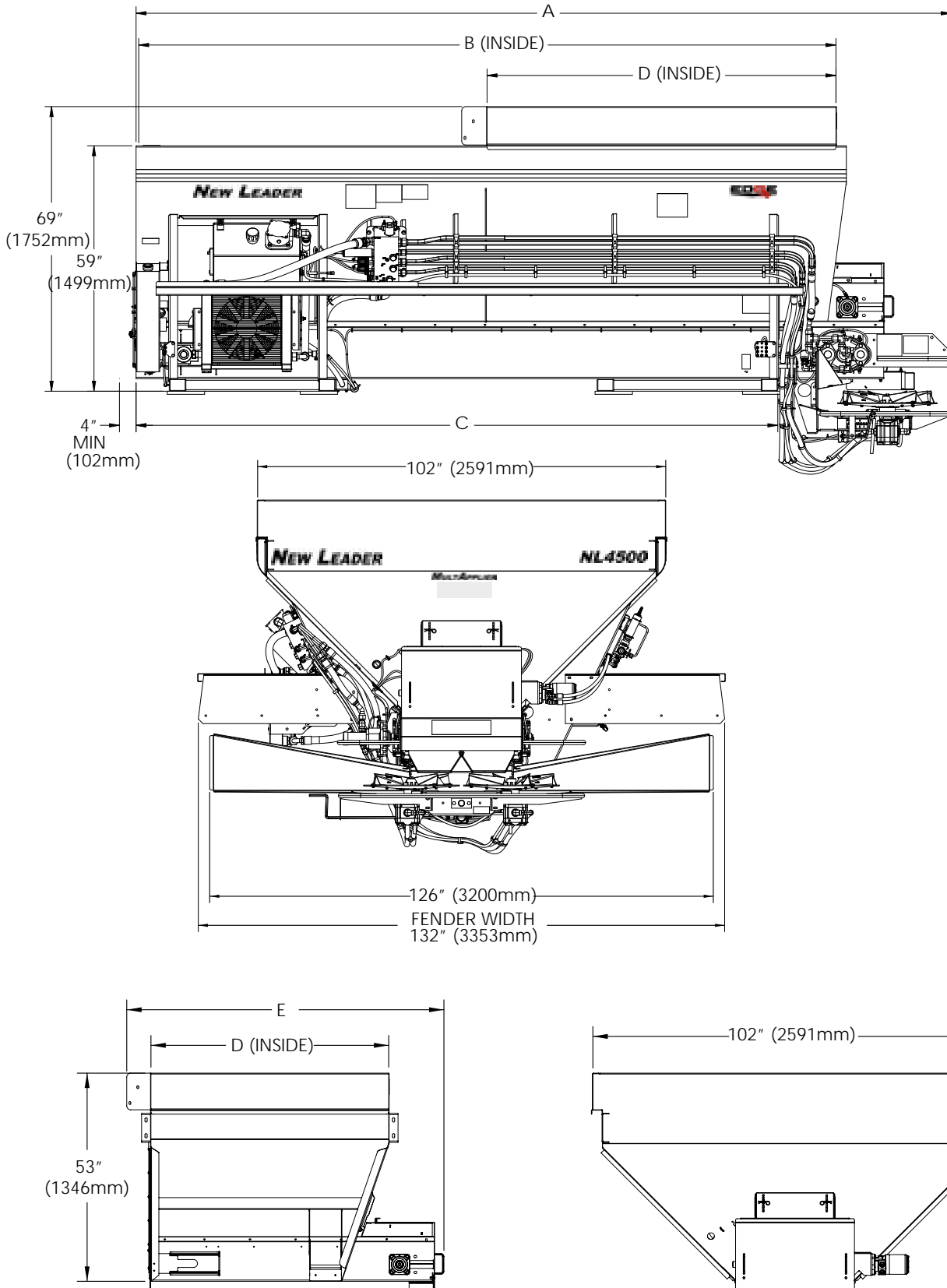

NL4500G4 EDGE WITH MULTAPPLIER WEIGHTS & CAPACITIES

	With 5' MultApplier	With 5' MultApplier	With 7' MultApplier	With 7' MultApplier or MultiBin
Unit Length	Approximate Weight Lbs (Kg)	Bin 1 Struck Capacity Cu Ft (Cu M)	Approximate Weight Lbs (Kg)	Bin 1 Struck Capacity Cu Ft (Cu M)
12' (3.66m)	5200 (2359)	195 (5.52)	5400 (2449)	137 (3.88)
13' (3.96m)	5400 (2449)	224 (6.34)	5600 (2540)	166 (4.70)
14' (4.27m)	5600 (2540)	253 (7.16)	5800 (2631)	195 (5.52)
15' (4.57m)	5800 (2631)	282 (7.99)	6000 (2722)	224 (6.34)
16' (4.88m)	6200 (2812)	311 (8.81)	6400 (2903)	253 (7.16)

MULTAPPLIER ALONE DIMENSIONS & CAPACITIES

Insert Unit Length	Inside Length D	Overall Length E	Approximate Weight Lbs (Kg)	Struck Capacity Cu Ft (Cu M)
5' (1.52m) MultApplier	60" (1524mm)	80" (2032mm)	1100 (499)	115 (3.25)
7' (2.13m) MultApplier	84" (2134mm)	104" (2642mm)	1300 (589)	161 (4.60)

NL4500G4 EDGE WITH MULTIBIN

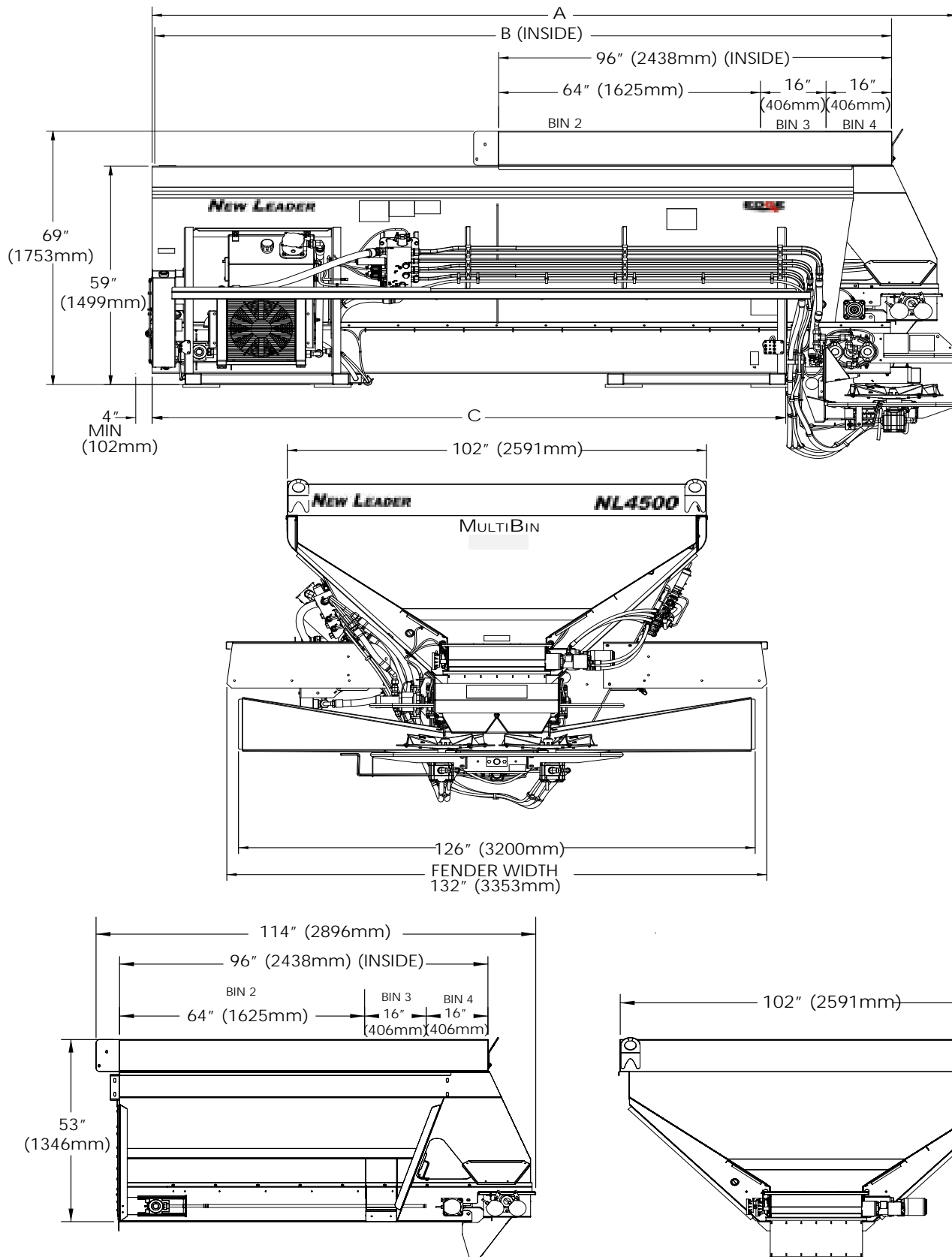

NL4500G4 EDGE WITH MULTIBIN DIMENSIONS & CAPACITIES

Unit Length	Approximate Weight Lbs (Kg)	Bin 1 Struck Capacity Cu Ft (Cu M)
12' (3.66m)	5800 (2631)	137 (3.88)
13' (3.96m)	6000 (2722)	166 (4.70)
14' (4.27m)	6200 (2812)	195 (5.52)
15' (4.57m)	6400 (2903)	224 (6.34)
16' (4.88m)	6800 (3084)	253 (7.16)

MULTIBIN ALONE DIMENSIONS & CAPACITIES

	Overall Length	Inside Length	Approximate Weight Lbs (Kg)	Struck Capacity Cu Ft (Cu M)
MultiBin	114" (2896mm)	96" (2438mm)	1700 (769)	
MultiBin (Bin 2)		64" (1626mm)		139 (3.94)
Single Micro (Bin 3)		32" (813mm)		44 (1.24)
Dual Micro (Bin 3)		16" (406mm)		23 (.65)
Dual Micro (Bin 4)		16" (406mm)		21 (.59)

⚠ WARNING Stand clear of moving machinery. Failure to comply with this requirement could result in death or serious injury.

NOTE: Do not load spreader with material.

1. Check entire unit to make sure all fasteners are in place and properly tightened per “Standard Torques” section in this manual.
2. Make sure no other persons are in vicinity of spreader.
3. Make sure no loose parts are in unit or on conveyor or spinner.
4. Check oil level in hydraulic reservoir; fill as necessary. Refer to “Lubricant & Hydraulic Oil Specifications” section of this manual for proper oil. Completely open reservoir valves.
5. Start engine and turn on hydraulics. Allow hydraulics to circulate until oil is warm.
6. Run spinner at 300 RPM. Allow to run until spinner is operating smoothly and all air has been purged from system.
7. Run conveyor at 20 RPM and spinner at 300 RPM. Run until conveyor is operating smoothly.
8. Run conveyor at 20 RPM and spinner at 700 RPM. Allow both conveyor and spinner to run until operating smoothly.
9. Enable boundary left and right and verify that RPM adjust accordingly.
10. Run conveyor at 0RPM and spinner at 0RPM. Make sure both conveyor and spinner do not move.
11. Calibrate spreader as defined in the manual for the controller that is supplied with your machine.
12. Complete spread pattern test per “Spread Pattern” section in this manual.
13. Shut system down.

⚠ WARNING

DO NOT check leaks with hands while system is operating as high pressure oil leaks can be dangerous! If skin is pierced with hydraulic fluid at high pressure seek immediate medical attention as fluid injected into the skin could cause gangrene if left untreated. Relieve pressure before disconnecting hydraulic lines or working system. Make sure all hydraulic fluid connections are tight and all hydraulic hoses and lines are in good condition before applying pressure to the system. Wear protective gloves and safety glasses or goggles when working with hydraulic systems. Failure to comply with this requirement could result in death or serious injury.

⚠ WARNING

DO NOT check for leaks adjacent to moving parts while system is operating as there may be danger of entanglement! Failure to comply with this requirement could result in death or serious injury.

Check all connections in hydraulic system to make sure there are no leaks.
Check hydraulic oil tank and refill to maintain level at mid-point of gauge.

Unit is now ready for field testing.

1. Make sure unit has been properly serviced and is in good operating condition. It is recommended to run the spreader prior to loading material to ensure acceptable operation.
2. Set manual machine settings in controller per Controller section in this manual.
3. Program controller with correct data for material and application.
4. Adjust feedgate to appropriate setting.
5. Adjust spinner to give spread pattern desired. See "Spread Pattern" and "Controller" sections for details. Calibrate and spread pattern test for any new material.
6. Fill unit with material to be spread.
7. Engage hydraulics.
8. Begin spreading.

CAUTION

Drive only at speeds which permit secure control of vehicle! Failure to follow this requirement may result in injury or machine damage.

NOTICE

Change hydraulic oil filter after first week (or not more than 50 hours) of operation on a unit.

This page is intentionally left blank.

MAINTENANCE

Lubrication and Maintenance**Preventative Maintenance Pays!**

The handling and spreading of commercial fertilizers is a most severe operation with respect to metal corrosion. Establish a frequent, periodic preventative maintenance program to prevent rapid damage to spreading equipment. Proper cleaning, lubrication and maintenance will give you longer life, more satisfactory service and more economical use of your equipment.

⚠ WARNING

Shut off all power and allow all moving parts to come to rest before performing any maintenance operation. Failure to comply with this requirement could result in death or serious injury.

Hydraulic System

Proper oil in the hydraulic system is one of the most important factors for satisfactory operation. Utmost cleanliness in handling the oil cannot be stressed enough. Keep hydraulic oil in original closed containers, clean top of container before opening and pouring, and handle in extremely clean measures and funnels.

Refer to "Lubrication & Hydraulic Oil Specifications" on page 64 for selection of the proper hydraulic fluid for use in the hydraulic system.

Service Schedule**⚠ WARNING**

DO NOT check leaks with hands while system is operating as high pressure oil leaks can be dangerous! If skin is pierced with hydraulic fluid at high pressure seek immediate medical attention as fluid injected into the skin could cause gangrene if left untreated. Relieve pressure before disconnecting hydraulic lines or working system. Make sure all hydraulic fluid connections are tight and all hydraulic hoses and lines are in good condition before applying pressure to the system. Wear protective gloves and safety glasses or goggles when working with hydraulic systems. Failure to comply with this requirement could result in death or serious injury.

⚠ WARNING

DO NOT check for leaks adjacent to moving parts while system is operating as there may be danger of entanglement! Failure to comply with this requirement could result in death or serious injury.

Check hydraulic oil daily by means of sight gauge on hydraulic tank. Add oil as necessary to maintain level around mid-point of sight gauge. Periodically inspect hoses and fittings for leaks.

NOTICE

Change hydraulic oil filter after first week (or not more than 50 hours) of operation on a unit.

Controller will warn when filter is restricted. Change filter when warning sounds.

Drain hydraulic tank through drain plug (not through suction outlet), flush, and refill and change filter element annually. Oil and filter should also be changed whenever oil shows any signs of breaking down under continued high-pressure operation. Discoloration of oil is one sign of breakdown.

Hydraulic Hose

Hose assemblies in operation should be inspected frequently for leakage, kinking, abrasion, corrosion or other signs of wear or damage. Worn or damaged hose assemblies should be replaced immediately. When replacing, use hoses of same or better rating and construction.

⚠ WARNING

Testing should be conducted in approved test stands with adequate guards to protect the operator. Failure to comply with this requirement could result in death or serious injury.



Clean

Clean assembly by blowing out with clean compressed air. Assemblies may be rinsed out with mineral spirits if the tube stock is compatible with oil, otherwise hot water at 150°F (65.55° C) maximum may be used. Ensure all are dry before assembly.



Inspect

Examine hose assembly internally for cut or bulged tube, obstructions, and cleanliness. For segment style fittings, be sure that the hose butts up against the nipple shoulder; band and retaining ring are properly set and tight, and segments are properly spaced. Check for proper gap between nut and socket or hex and socket. Nuts should swivel freely. Check the layline of the hose to be sure the assembly is not twisted. Cap ends of hose with plastic covers to keep clean.



Test

The hose assembly should be hydrostatically tested at twice the recommended working pressure of the hose.

Test pressure should be held for not more than one minute and not less than 30 seconds. When test pressure is reached, visually inspect hose assembly for: 1. Any leaks or signs of weakness. 2. Any movement of the hose fitting in relation to the hose. Any of these defects are cause for rejection.

Storage and Handling

Hose should be stored in a dark, dry atmosphere away from electrical equipment, and the temperature should not exceed 90° F (32.22° C).

Conveyor Chain

⚠ WARNING

Stay out of the spreader. If it's necessary to enter the spreader, return to the shop, empty body, turn off all power, set vehicle brakes, lock engine starting switch and remove keys before entering. Tag all controls to prohibit operation. Tags should be placed, and later removed, only by person working in the body. Failure to comply with this requirement could result in death or serious injury.

Hose down unit and remove any material build-up on sprockets and under chain.

NOTICE

The conveyor will move away from the bottom panel if material accumulates under the conveyor or on the sprockets. The more material that accumulates, the closer the chain will come to the chain shields. If the conveyor should catch a chain shield, it could permanently damage the conveyor, the chain shields or the unit. Do not remove material while conveyor or spinner is running!

Lubrication

Make sure unit is clean and completely dry. Lubricate conveyor chain at an interval of 10 hours of spreading, or at the end of each day of usage.

Tension

Proper chain tension is a factor in chain and sprocket life. Measuring from rear of unit, conveyor should touch at 36" - 40" (91 - 102cm) mark, and top of chain should appear between MIN and MAX lines in sight window (Figure 1). If manual adjustments need to be made, on valve block, loosen jam nut, turn counterclockwise to lower tension, or turn clockwise to increase tension (Figure 2). All tension adjustments must be made when machine is unloaded and conveyor running 15-20 RPM.

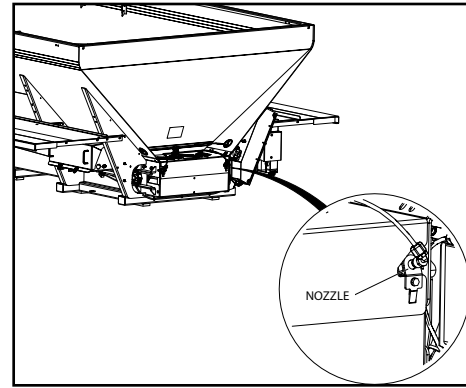

Figure 1

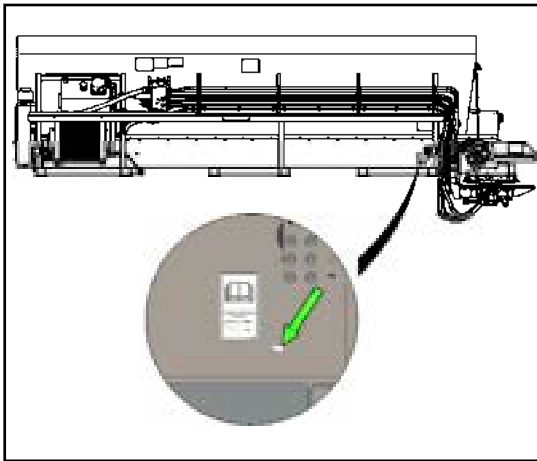

Figure 2A

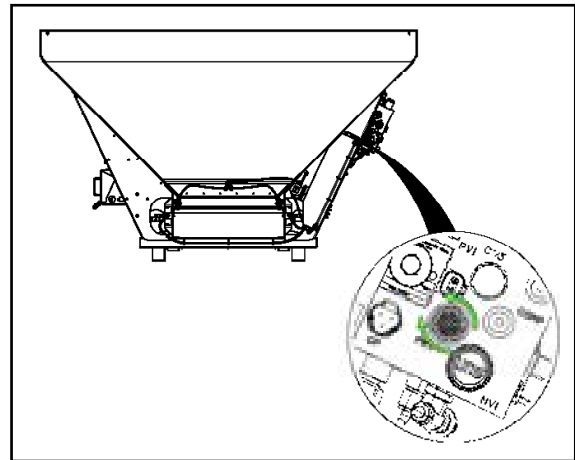
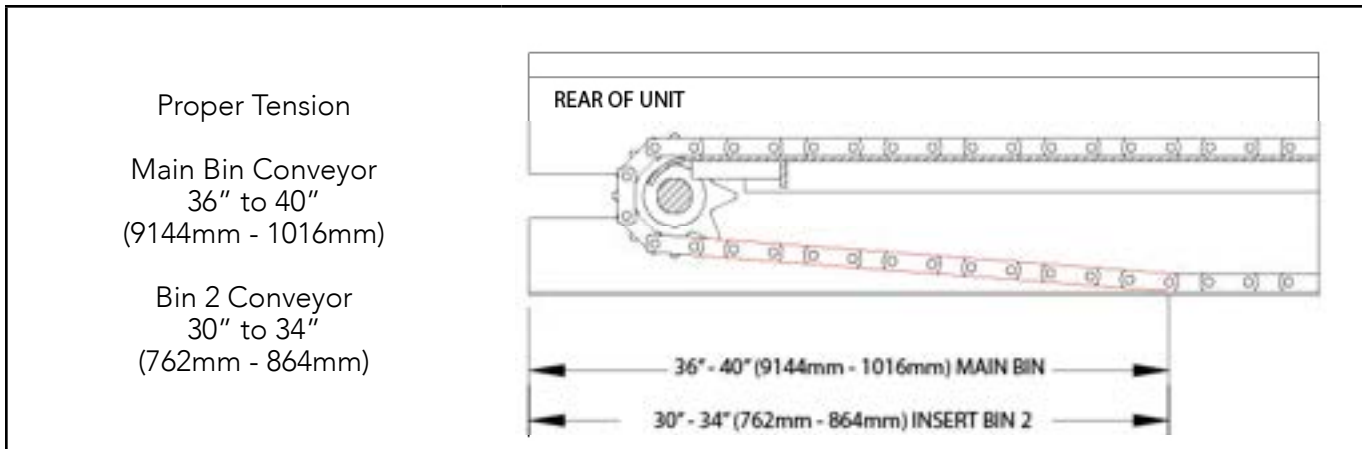

Figure 2B

Over-tensioning of conveyor chain will lead to excessive load on the system which will cause excessive chain and sprocket wear and can cause extremely high starting pressures. Under-tensioning allows conveyor chain to "wrap" around drive sprockets and not exit sprocket freely, causing excessive excessive chain stretch and surging of the conveyor which will result in interrupted flow of material to the spinners.



Conveyor Belt Maintenance

Standard belt for the #4 chain is moderate oil resistant that is impervious to moisture, weathering, or normal action which can be used with chemical impregnated fertilizer or oil based additives.

- Inspect belt fastener occasionally for wear or "raveling" of belt grip area.
- Make sure belt connecting pin is positioned correctly as shown in Figure 3.

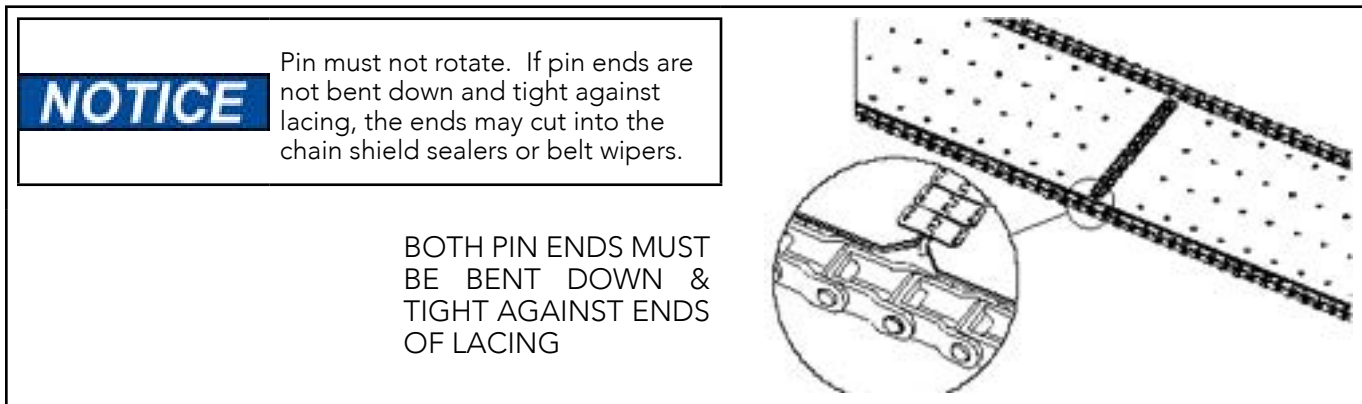

Figure 3 - Conveyor Belt Pin Installation

Bin Sensor

WARNING Stay out of the spreader. Do not climb on spreader. Use a portable ladder to inspect, clean and maintain the bin sensor from outside the spreader. Failure to comply with this requirement could result in death or serious injury.

NOTICE Wipe sensor clean periodically to prevent accumulation of product. Avoid wet material as it may stick to sensor. If material sticks to sensor it won't warn user when bin is low.

Clean sensor with long handled brush or hose from outside of spreader. Do not aim high pressure sprayer directly at sensor—it could damage the components.

Replace MultiBin Metering Roller

⚠ WARNING

Avoid serious injury from injection of pressurized hydraulic fluid. Always relieve pressure before servicing hydraulic system. Never open hydraulic lines under pressure. Escaping fluid under pressure can penetrate the skin. Lockout/tagout all components before any maintenance or troubleshooting is attempted. Failure to comply with this requirement could result in inadvertent activation of equipment resulting in death or serious injury.

1. Remove hardware (1) and Top Plate (2).

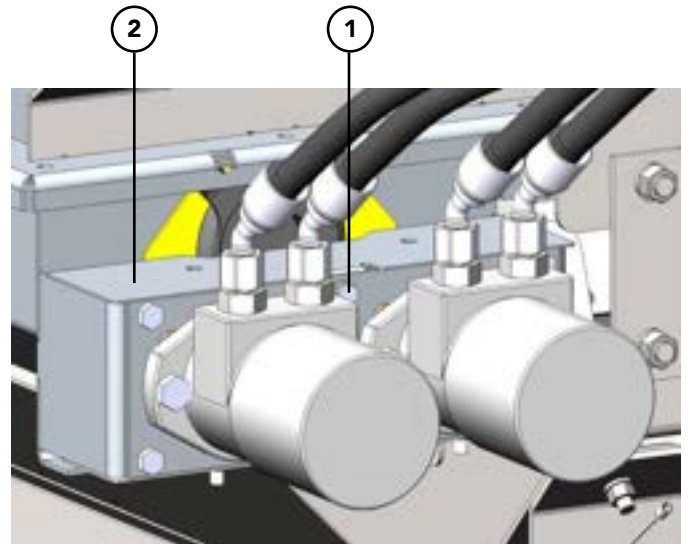

2. Brake Chains (3) and remove.

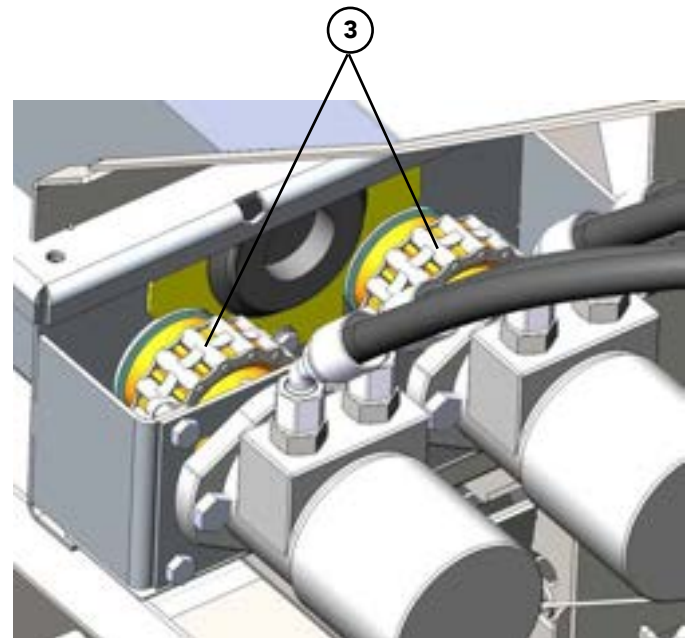

3. Remove hardware (4) and Motors (5).

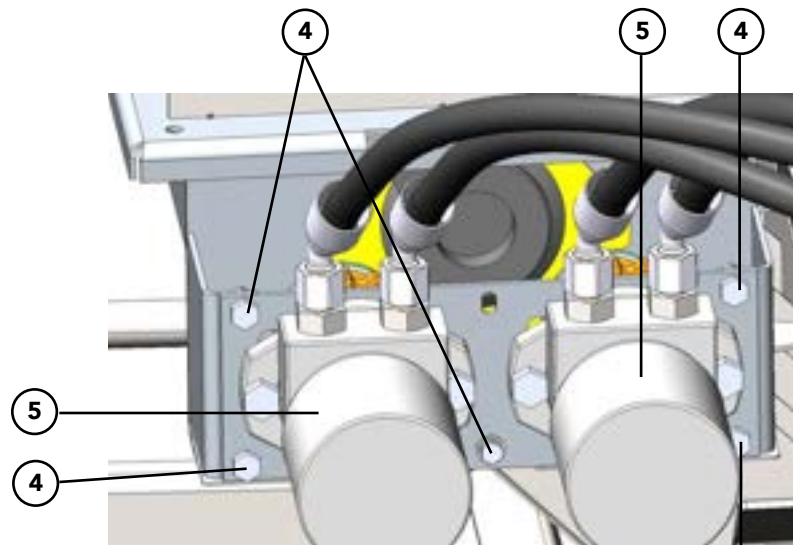

4. Remove hardware (6), Retainer Cover (7) and inspection plug (8).

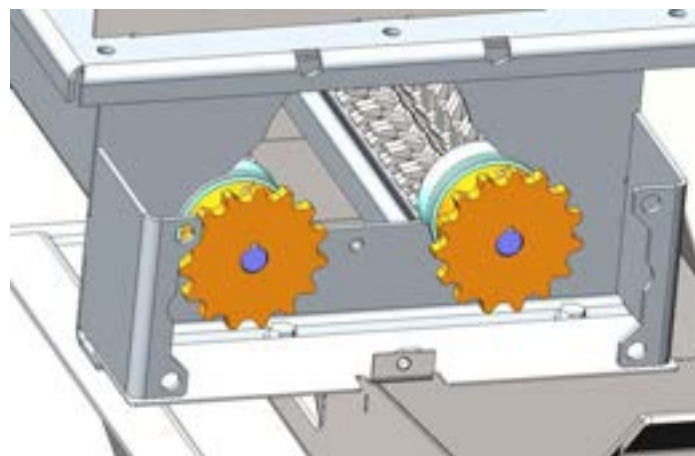
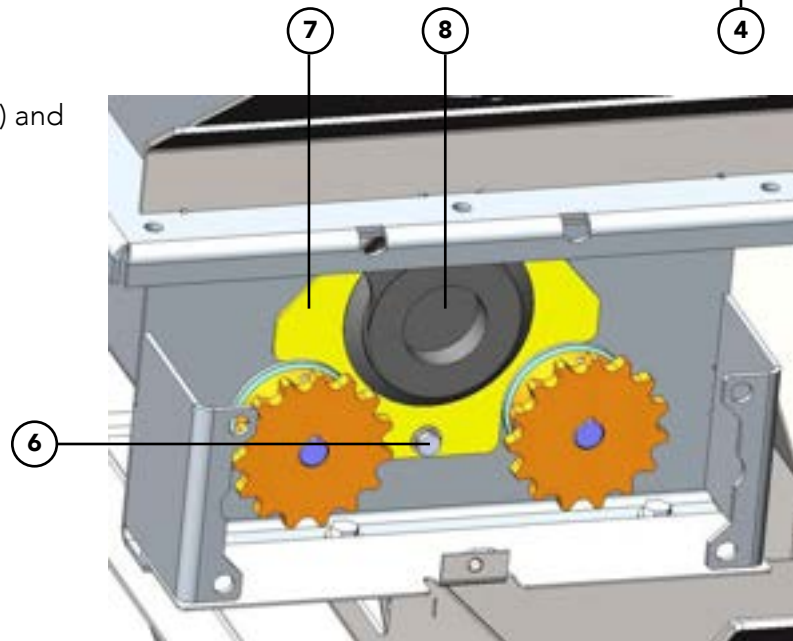

5. Remove Cotter Pins from Studs (9).

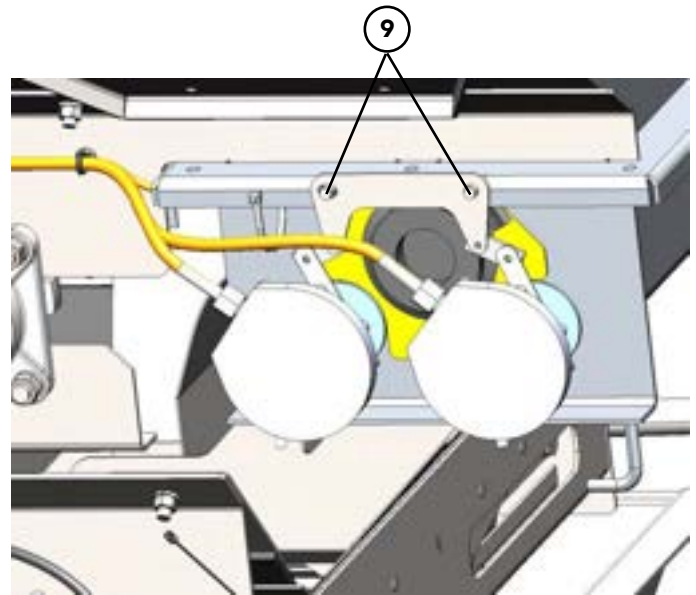

6. Remove Set Screws (10) and Encoders (11).

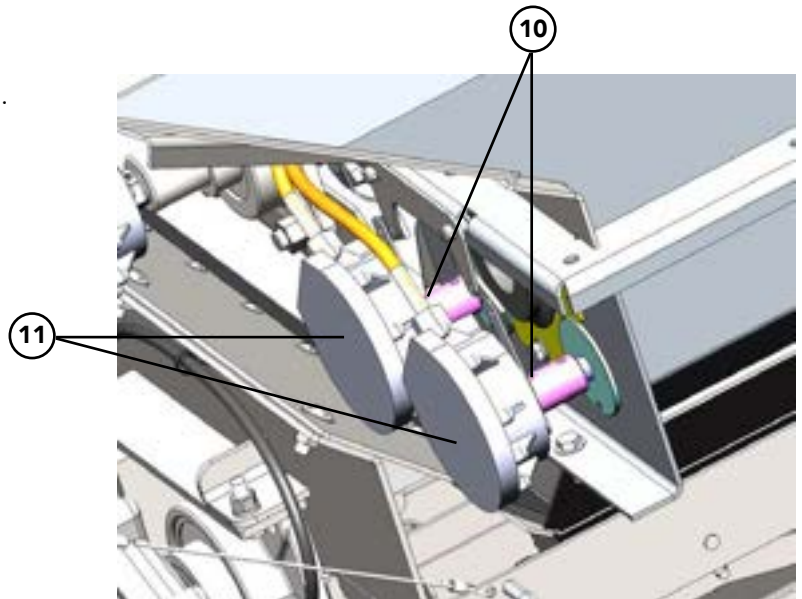

7. Remove hardware (12), Retainer Cover (13) and inspection plug (14).

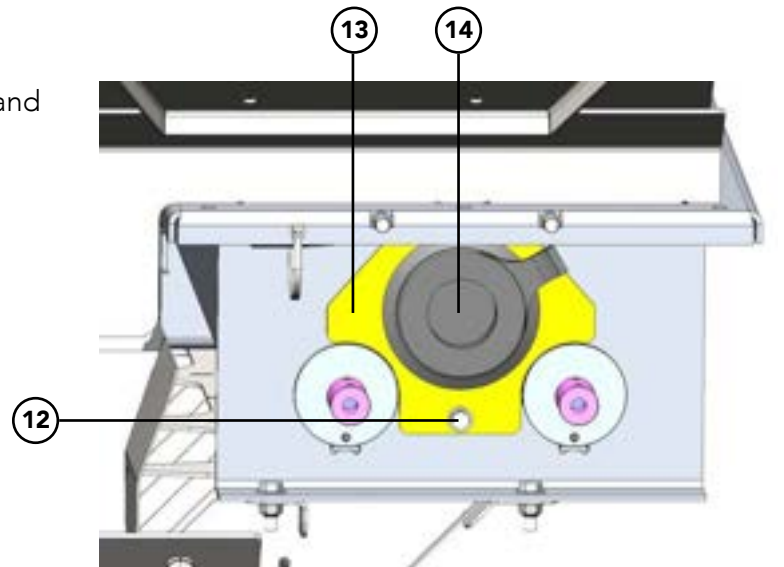

8. Lift Roller Assemblies (15) up and inward to pull out.
9. Install parts in reverse order using the following special instructions:
 - Ensure Groove (16) is placed correctly on Plate (17).
 - Ensure Cover (18) is placed correctly in groove.
 - Ensure all hardware is torqued to proper specification.

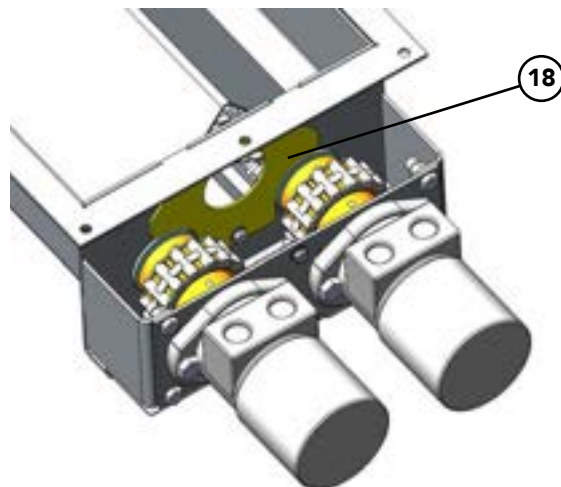
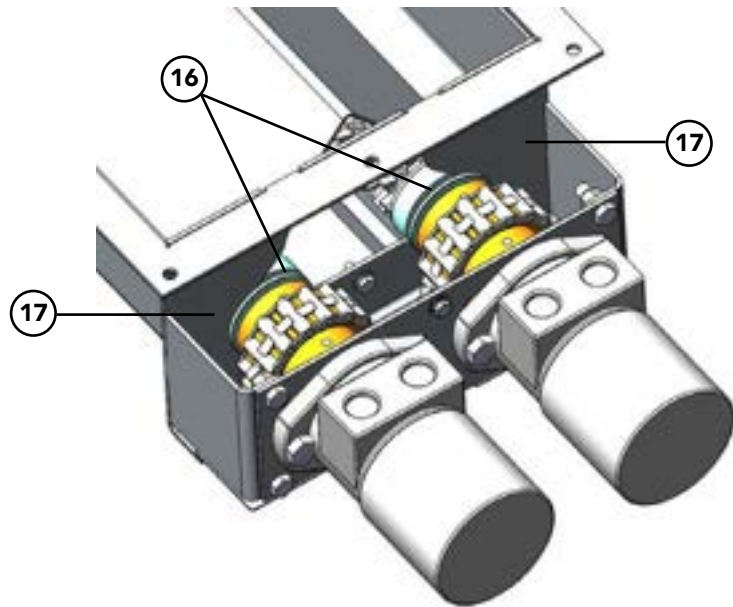
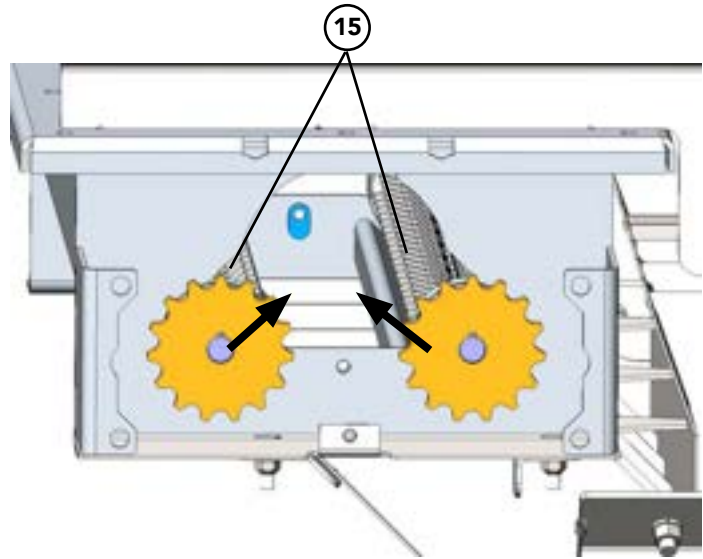

Spinner Fins

Visually inspect spinner fins (Figure 4) daily for build-up of material and wear. Spinner discs and fins must be kept clean and polished. Even a small build-up of material on a spinner can significantly affect the spread pattern. Rough, bent or worn fins will produce bad spread patterns. Replace worn fins or discs as needed. See Fin Kit Installation Instructions for replacement part numbers and instructions.

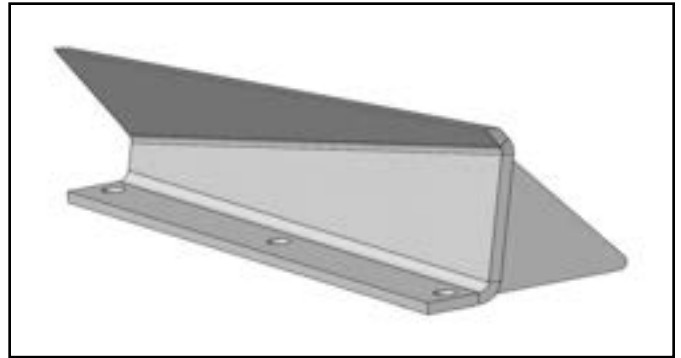

Figure 4 - Spinner Fin

Spinner Deflectors

Visually inspect spinner deflectors (Figure 5) daily for build-up of material and damage. Clean as needed. Even a small build-up of material on a spinner deflector can affect the spread pattern. If damaged, bent or otherwise, replace. See Parts List in this manual for replacement part numbers.

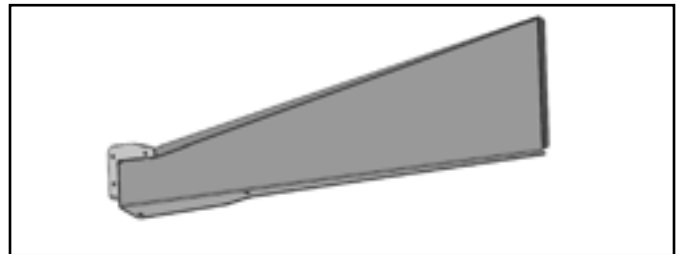

Figure 5 - Spinner Deflector

Material & Hillside Flow Dividers

Visually inspect material divider (Figure 6) and hillside flow dividers (as equipped) daily for build-up of material and wear. Any build-up of material on divider components can affect performance. Clean as needed. Replace worn or damaged parts as necessary. See Parts List in this manual for replacement part numbers.

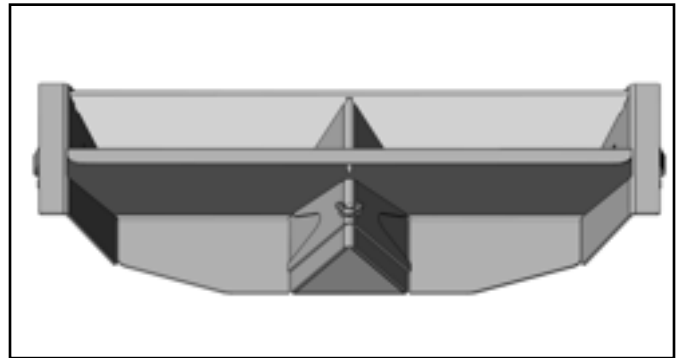

Figure 6 - Material Divider

Conveyor Gearcase

Drain oil in a new unit after first two weeks (or not more than 100 hours) of operation, and flush gear case thoroughly with light oil. Refer to "Lubricant and Hydraulic Oil Specifications" section for proper grade oil and recommended amounts of lubricant. After initial change, oil should be changed every 2,000 hours of operation or annually, whichever occurs first.

Check gearcase oil level monthly.

Lubrication of Bearings

Grease in a bearing acts to prevent excessive wear of parts, protects ball races, and balls from corrosion and aids in preventing excessive heat within the bearing. It is very important the grease maintain its proper consistency during operation. It must not be fluid and it must not channel.

Make sure all fittings are thoroughly cleaned before grease is injected. Points to be lubricated by means of a grease gun have standard grease fittings.

Lubricate bearings by pumping grease slowly until it forms a slight bead around the seals. This bead indicates adequate lubrication and also provides additional protection against the entrance of dirt.

Fasteners

Tighten all screws fasteners to recommended torque's after first week of operation and annually thereafter. If loose fasteners are found at anytime, tighten to recommended torque. Replace any lost or damaged fasteners or other parts immediately. Check body mounting hardware every week.

Clean Up

NOTICE

High pressure wash can inject water and/or fertilizer into control components, causing damage. Use caution when cleaning these areas.

Thoroughly wash unit every two to three days during the operating season to maintain minimal maintenance operation. Hose unit down under pressure to free all sticky and frozen material.

It is important the unit be thoroughly cleaned at the end of each operating season. All lubrication and maintenance instructions should be closely followed. Repaint worn spots to prevent formation of rust.

NOTICE

The lubricant distributor and/or supplier is to be held responsible for results obtained from their products. Procure lubricants from distributors and/or suppliers of unquestionable integrity, supplying known and tested products. Do not jeopardize your equipment with inferior lubricants. No specific brands of oil are recommended. Use only products qualified under the following oil viscosity specifications and classification recommended by reputable oil companies.

Hydraulic System

Use premium quality lubricants with 100-200 SUS or 20-43 cSt viscosity at operating temperatures. The hydraulic fluid's specifications in the table below are for normal operating conditions. Extreme environments or dirty conditions may require the use of different oils. Consult your New Leader dealer or the Product Support Department at Highway Equipment Company for systems operating outside normal conditions.

Ideal Oil Operating Temperature	115-158°F (46.11-70° C)
Recommended Premium Lubricant	Multi-Purpose Agriculture Hydraulic & Transmission Oil
Lubricant Specifications Viscosity Index Viscosity at 40°C, cst Viscosity at 100°C, cst	Greater than 130 Less than 68 Greater than 9
Acceptable Fluid Example	Mobil 424

Gearcase Lubricant

Lubricate these assemblies with non-corrosive type extreme pressure (E.P.) gear oil conforming to MIL-L2105 B multi-purpose gear lubricating oil requirements (API Service GL 4) based on ambient temperatures listed below. Refill gearcase with one and a half (1-1/2) pints (.70 liters) of recommended lubricant.

Ambient Temperature	Oil Type
Below 40°F (4.4°C)	SAE 80 E.P.
40° - 100° F (4.4° - 38° C)	SAE 90 E.P.
Above 100° F (38° C)	SAE 140 E.P.

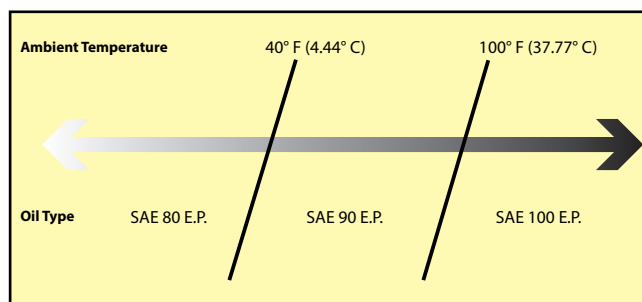

Grease Gun Lubricant

Use a waterproof ball and roller bearing lithium base lubricant with a minimum melting point of 300°F (148.8° C). This lubricant should have a viscosity which assures easy handling in the pressure gun at prevailing atmospheric temperatures. The grease should conform to NLGI No. 2 consistency.

Chain Oiler Mixture

Use a mixture of 75% diesel fuel mixed with 25% SAE 10 engine oil (use clean oil, not pre-used oil).



WARNING Shut off all power and allow all moving parts to come to rest before performing any maintenance operation. Failure to comply with this warning could result in death or serious injury.

The spreader should be regularly lubricated with the lubricants recommended in this manual in accordance with the following chart:

Location	Places	Method	Frequency
Hydraulic System			
Hydraulic Reservoir	1	Check Daily. Change Annually	
Filter	1	Check daily; Change when indicated by controller	
Conveyor			
Idler Bearings (Front Bank)	2	Grease Gun	Weekly
Driveshaft Bearings (Rear Bank)	2		
Idler Take-Up Screws	2	Hand Grease	
Chain Oiler	1	Oil Mixture	Daily, After first 10 hours spreading
Gearcase	1	Gear Oil	Check Monthly; Change Annually
Feedgate			
Jack Assembly (Rear Bank)	2	Grease Gun	Weekly
Spinner Assembly			
Jack Assembly (Rear Bank)	2	Grease Gun	Weekly
Bin 2 Insert Conveyor			
Idler Bearings (Rear Bank)	2	Grease Gun	Weekly
Driveshaft Bearings (Rear Bank)	2		
Idler Take -Up Screws	2	Hand Grease	Annually

NOTE: Unusual conditions, such as excessive dust, temperature extremes or excessive moisture may require more frequent lubrication of specific parts.

*See "Lubricant and Hydraulic Oil Specifications" for types of lubricants and oil to be used.

Grease Banks

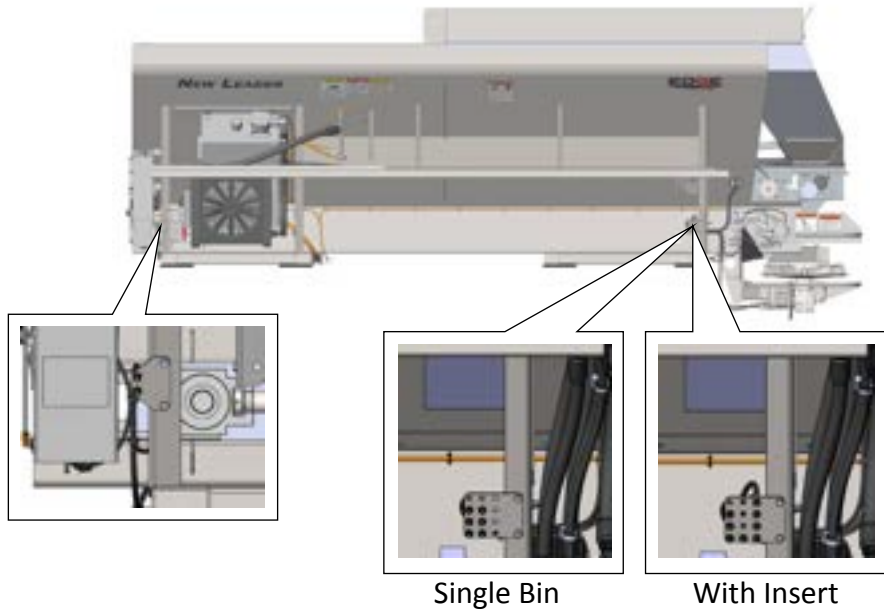

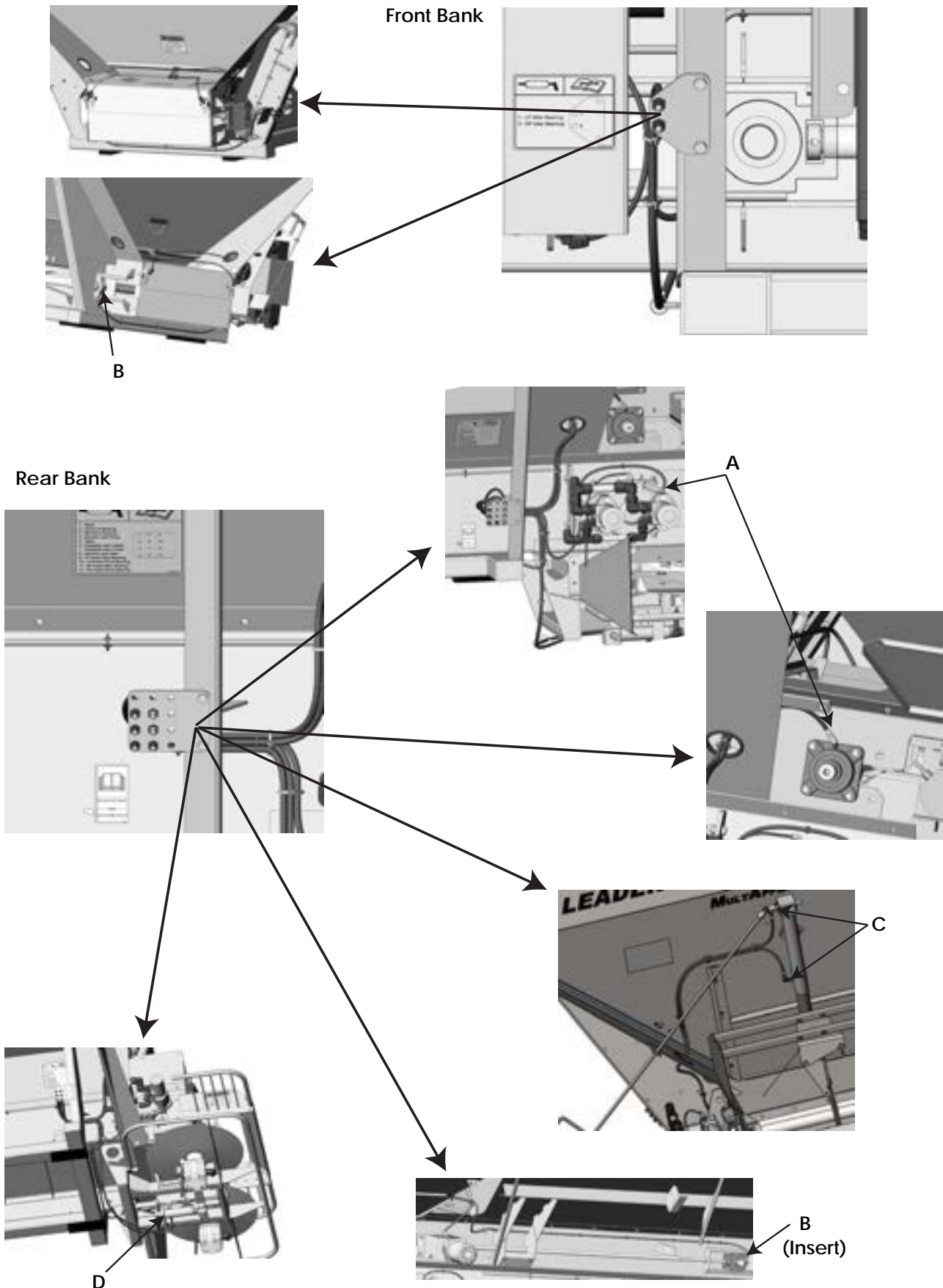

This page is intentionally left blank.

Symptom:	Reason:	Correction:
Spinner will not run	Defective Spinner Control Valve	Replace spinner control valve cartridge and coil.
	No voltage at valve	Verify spinner switch is on.
		Verify spinner enable is checked.
		Verify controller has a target spinner RPM entered.
		Check WSM 7.5 amp fuse is not blown.
		Verify spinner control harness is not damaged.
	Verify system was configured as Basic independent.	
	No hydraulic flow	Verify hydraulics are on.
Pressure test pump - replace as needed.		
System is going over relief - test & replace as needed.		
Spinner will not shut off	Defective spinner control valve	Replace spinner control valve cartridge.
	Control valve is manually override	Loosen jam nut on control valve cartridge and back set screw out until spinner stops.
Spinner runs erratic	Defective spinner control valve	Replace spinner control valve cartridge.
	Spinner speed sensor harness failure	Replace sensor harness.
	Spinner speed sensor not properly installed	Adjust sensor so that gap between sensor and fin mounting bolt is less than 1/8".
Spinner speed drops off when turning around	Improper control settings	Verify PWM control is set properly (HOLD for gear pumps, CONTROL for variable displacement).
Spinner speed does not hit target	Defective spinner control valve	Replace spinner control valve cartridge.
	Pump failure	Flow and pressure test pump.
	Spinner speed sensor not properly installed	Adjust sensor so that gap between sensor and fin mounting bolt is less than 1/8".
	Hydraulic flow dropping off	Adjust settings and speed. Pressure test relief (adjust or replace as needed).
	Spinner speed sensor harness failure	Replace sensor harness.
	Spinner speed sensor failure	Replace spinner speed sensor.
Bin will not hit target rate	Defective conveyor cartridge	Replace conveyor control valve cartridge.
	Pump failure	Flow and pressure test pump.
	Going over relief	Adjust setting and speed. Pressure test relief (adjust or replace as needed).
	Encoder failure	Replace encoder.
	Encoder harness failure	Replace harness.
Cooler Fan failure	No power at fan	Verify FAN 30-amp fuse is not blown. Verify relay is working properly.
	Fan failure	Replace fan.

Symptom:	Reason:	Correction:
Conveyor will not run	Defective conveyor control valve	Replace conveyor valve cartridge.
	No voltage at valve	Verify bin switch and master switches on.
		Verify in controller that target rate, density, ground speed and a CFR number are all entered.
		Check WSM 7.5 amp fuse is not blown.
		Verify conveyor control harness is not damaged.
	No hydraulic flow	Verify hydraulics are on.
		Pressure test pump - replace as needed.
		System is going over relief - test & replace as needed.
Conveyor is going over relief - test & replace as needed.		
Conveyor will not shut off	Defective conveyor cartridge	Replace conveyor control valve cartridge.
	Control valve is out of time	Adjust cartridge timing.
Conveyor runs erratic	Defective conveyor cartridge	Replace conveyor control valve cartridge.
	Encoder failure	Replace encoder.
	Encoder harness failure	Replace harness.
	Rates smooting is disabled	Enable rate smoothing.
Hydraulics over-heating	Pump failure	Flow and pressure test pump.
	Too much flow	Flow test pump.
	System relief	Pressure test relief (adjust or replace as needed). Adjust settings and speed.
	Conveyor valve relief	Pressure test relief (adjust or replace as needed). Adjust settings and speed.
	Oil cooler fan failure	see cooler fan failures.
	Case drain on mono valve is plugged.	Case drain requires zero pressure line back to tank.
No warnings being displayed	Warnings are only shown when VT screen is active on monitor	Switch from viewing map to viewing VT.
Bin level sensors not working properly	Not enabled	Verify system was configured with bin level snesors installed.
	Bin level sensor failure	Replace sensor.
	Bin level sensor harness failure	Replace harness.
Not applying correct rate	Incorrect settings	Verify density, swath width, gate opening, encoder pulses, and CFR number are all adjusted as needed.
No ground speed	Manual speed is enabled, but set to 0	Enter correct speed or disable manual speed
	AUX broadcast speed is enabled but radar not installed	Disable broadcast AUX speed.
	Incorrect speed source is selected	Select correct speed source.
Conveyor tensioning incorrect	Cartridge isn't adjusted properly	Adjust valve to achieve correct tension.
	Cartridge has failed	Replace cartridge.

SPREADER MODULE LED LIGHT ALERTS

Power LED

	Off	Solid Red ●	Flashing Red ● ● ● ●	Solid Amber ●	Flashing Amber ● ● ● ●	Solid Green ●	Flashing Green ● ● ● ●
Boot	No Power	N/A	No App	Running	N/A	N/A	N/A
Upgrage		N/A	N/A	N/A	Running	N/A	
Main Application		High Current Power Low	N/A	N/A	N/A	Power OK	

ISO CAN LED

	Off	Solid Red ●	Flashing Red ● ● ● ●	Solid Amber ●	Flashing Amber ● ● ● ●	Solid Green ●	Flashing Green ● ● ● ●
Boot	X	N/A	N/A	N/A	N/A	N/A	N/A
Upgrage	Idle	Bus Off		Bus Error Passive	Bus Error Active		TX / RX
Main Application				TX / RX			

Proprietary CAN LED

	Off	Solid Red ●	Flashing Red ● ● ● ●	Solid Amber ●	Flashing Amber ● ● ● ●	Solid Green ●	Flashing Green ● ● ● ●
Boot	X	N/A	N/A	N/A	N/A	N/A	N/A
Upgrage	X	N/A		N/A	N/A		TX / RX
Main Application	Idle	Bus Off		Bus Error Passive	Bus Error Active		

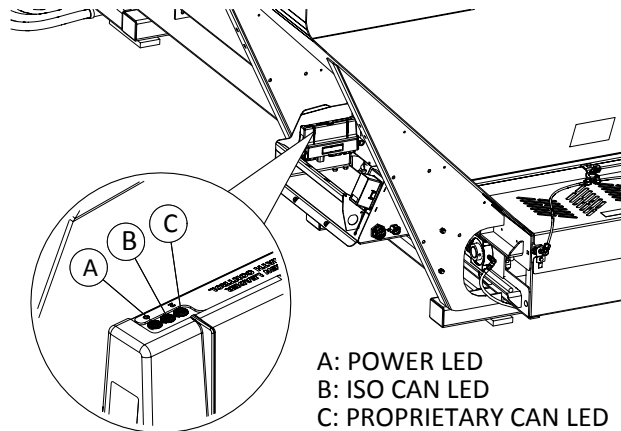

CAP SCREW GRADE IDENTIFICATION - MARKINGS ON HEAD

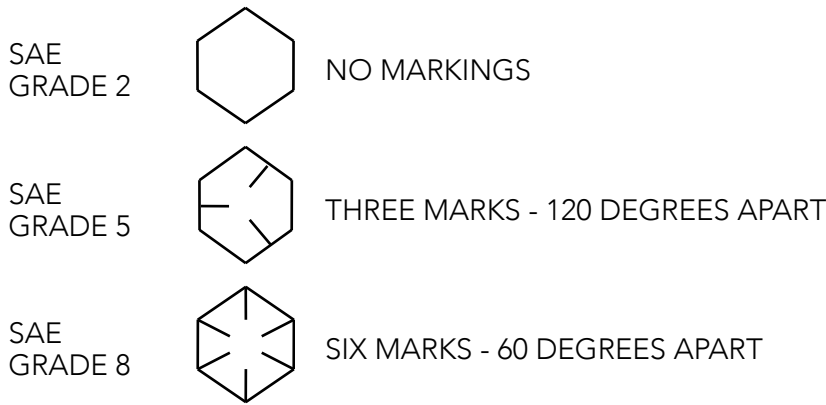

USE GRADE 2 TORQUES FOR STAINLESS STEEL FASTENERS AND CARRIAGE BOLTS.

CAP SCREW SIZE	TORQUE - FOOT-POUNDS					
	GRADE 2		GRADE 5		GRADE 8	
	DRY	LUBE	DRY	LUBE	DRY	LUBE
1/4"	5	4	8	6	12	9
5/16"	11	8	17	13	25	18
3/8"	20	15	30	23	45	35
7/16"	30	24	50	35	70	55
1/2"	50	35	75	55	110	80
9/16"	65	50	110	80	150	110
5/8"	90	70	150	110	220	170
3/4"	100	120	260	200	380	280
7/8"	140	110	400	300	600	460
1"	220	160	580	440	900	650

Pre- & Post-Season Checklists

IMPORTANT!

Do not operate or work on machine without reading and understanding the operator's manual.

Before starting engine/before starting machine operation

- Program rate controller and document settings
- All stop, tail, and turn lights function properly
- Tire pressures are equal on each side of chassis
- Battery condition and connection
- Electrical connections are tight and secure
- All fasteners are secure
- Inverted V is secure and installed properly
- Sensor(s) are functioning properly
- Lubricate all grease fittings
- Hydraulic oil level and line connections are tight
- Hydraulic filters are current and gauge is functional
- Chain oiler tank is full and operates correctly
- Hydraulic hoses are secured properly
- Gearcase oil level is correct
- All guards and shields in place
- Spinner assy moves through full range of operation
- Spinner discs and fins installed properly
- Spinner discs and fins are in acceptable condition
- Material Divider assembly is square and secure
- Material Divider is clean of build-up
- Feedgate assembly is level and clean of build-up
- Encoder installed and secured
- Spinner sensor adjusted to proper gap

Start engine/Start and run to operational temperatures

- Hydraulic fittings are tight and no leaks *
- All pressure transducers are operating correctly
- Check operation of all alarms
- Hydraulic flow test: ___GPM @ operating engine RPM
- Check main relief valve setting : ___ PSI
- Conveyor control valve is operating correctly
- Calibrate radar/ground speed input
- Test maximum conveyor RPM's
- Test right and left hand spinner speed; ensure difference is less than 5 RPM (when at operating RPM)

Stop operation/Turn off engine and engage parking brake

- Visually check for leaks
- Check belt/chain tension and alignment
- All oil levels full

Perform Calibrations

- Product density testing, crush strength, and SGN scale (See Spread Pattern Calibration section for instructions).
- Catch tests of all products and at least 1 blend for conveyor calibration and document settings and product characteristics
- Spread pattern tests of all products and at least 1 blend and document settings and product characteristics

End of Season

- Empty unit of all material
- Sand and touch-up paint as necessary
- Wash chain conveyor, lube thoroughly when dry
- Check spinner discs and fins for wear
- Clean unit inside and out
- Check for leaks
- Lubricate all grease fittings
- Ensure all fasteners are secure

HYDRAULICS

The following pages contain representative hydraulic schematics and flow diagrams for the NL4500G4 EDGE model spreader.

HYDRAULIC COMPONENTS

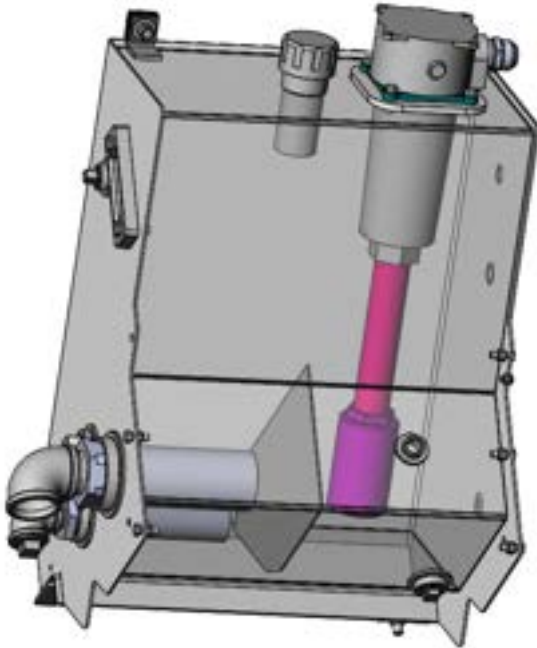

Hydraulic Reservoir



Spinner Motor

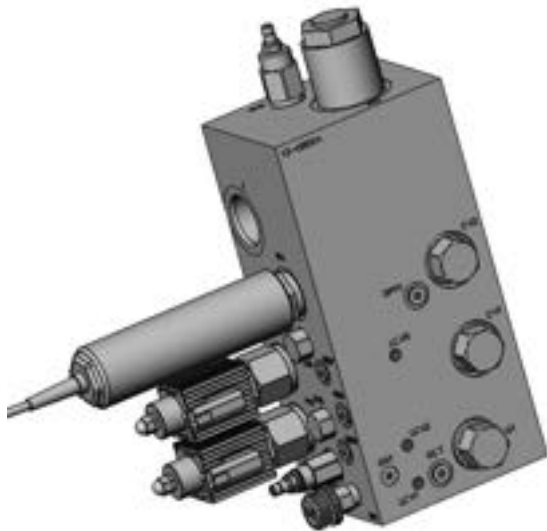

Valve Block - Face
Standard Hydraulics

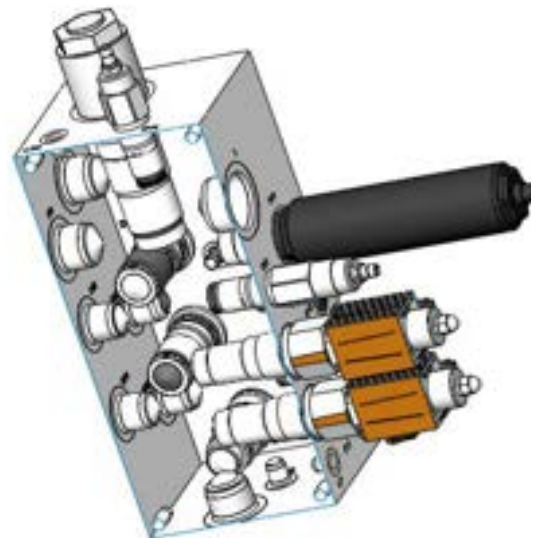

Valve Block - Rear (cut-away)
Standard Hydraulics

Hydraulics

Schematic - Single Bin Std. Hyd

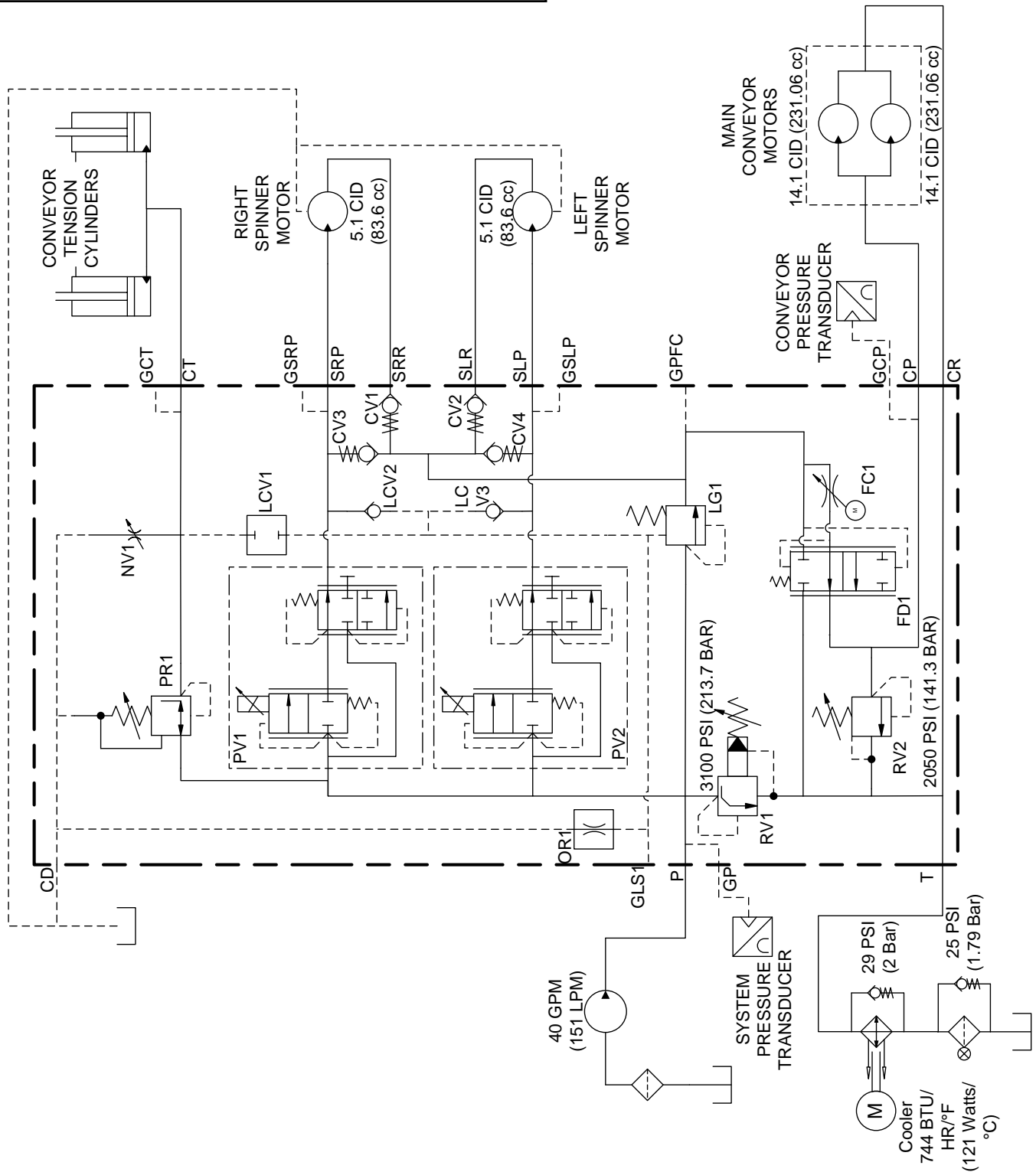

Hydraulics

Flow Diagram - Single Bin Std. Hyd

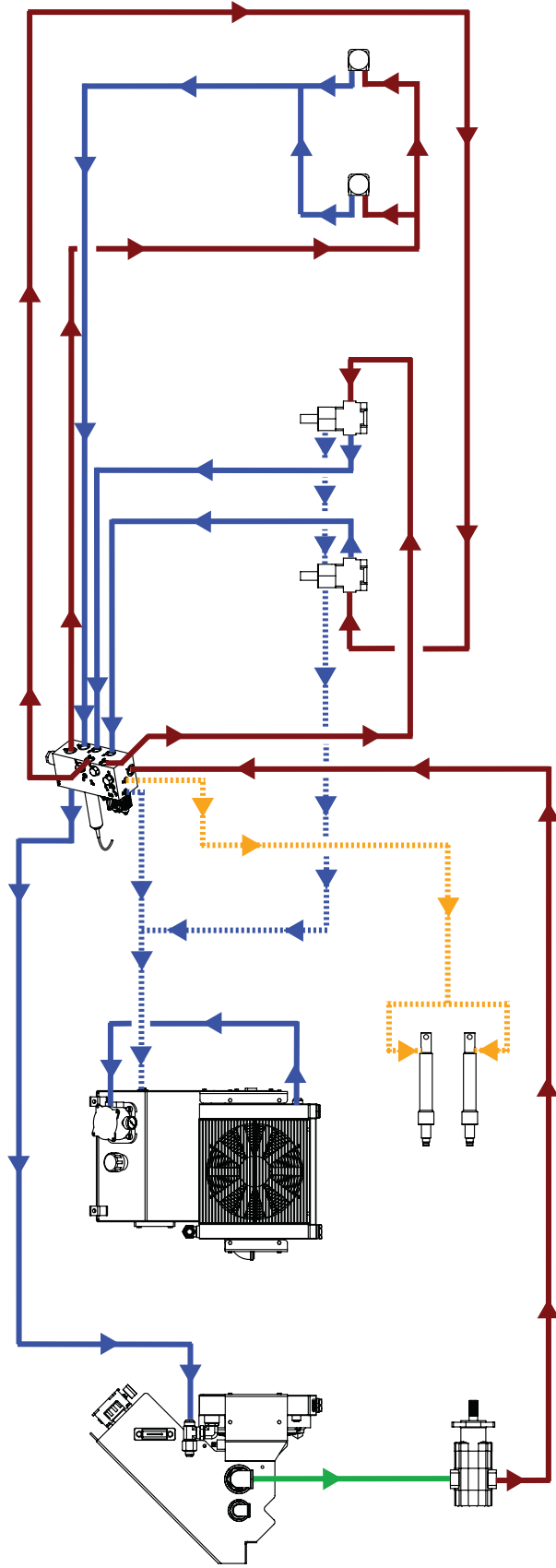

LEGEND

Red line	CONTROL FLOW	(HIGH PRESSURE)
Light blue line	EXCESS FLOW	(HIGH PRESSURE)
Blue line	RETURN FLOW	(LOW PRESSURE)
Dark blue line	CASE DRAIN	(LOW PRESSURE)
Green line	SUCTION FLOW	(LOW PRESSURE)
Orange line	PRESSURE ONLY	(HIGH PRESSURE)
Purple line	BI-DIRECTIONAL FLOW	(HIGH PRESSURE)
Red dotted line	LOAD SENSE	(HIGH PRESSURE)

Hydraulics Schematic - MultiApplier

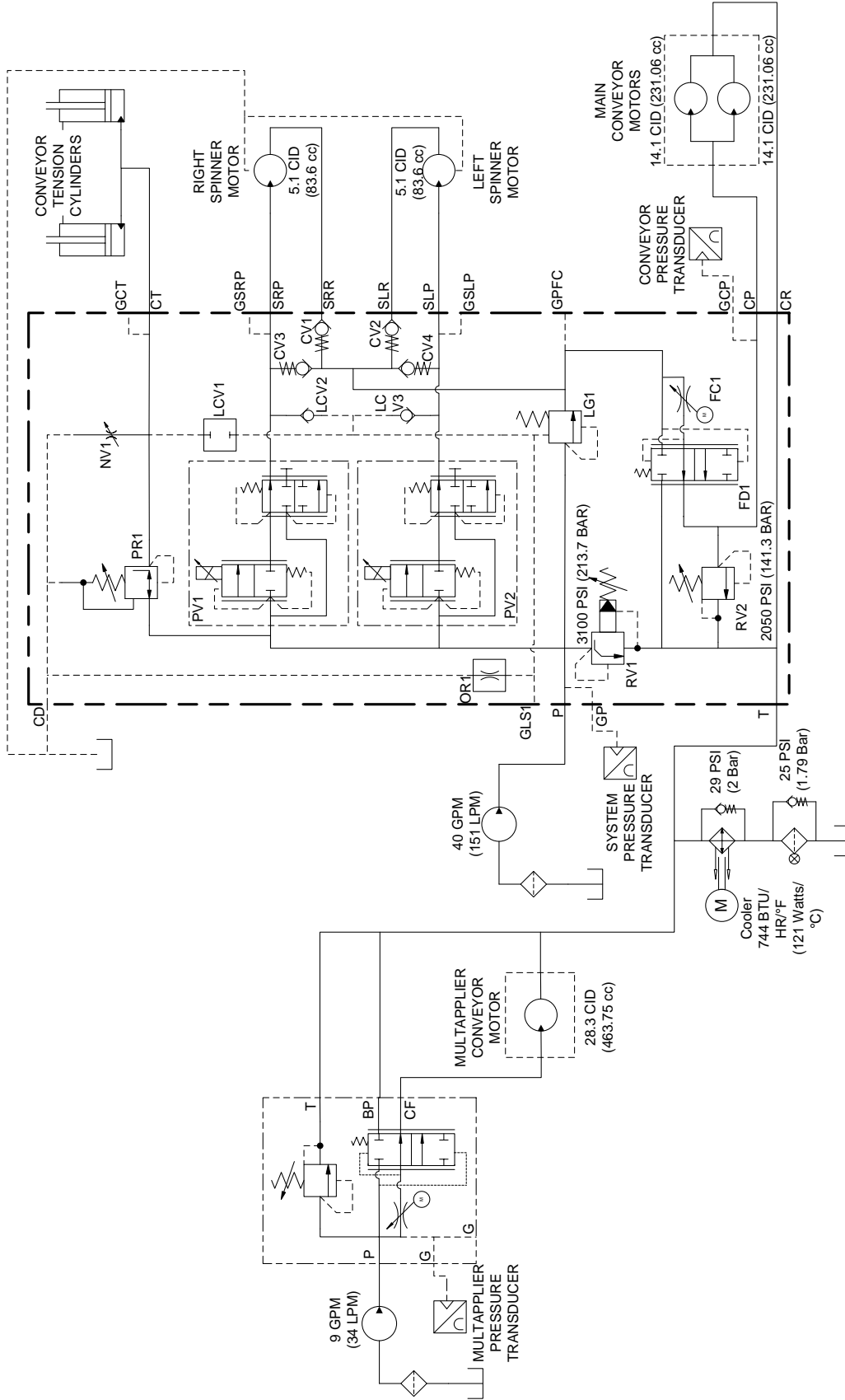

Hydraulics

Flow Diagram - Multiplier

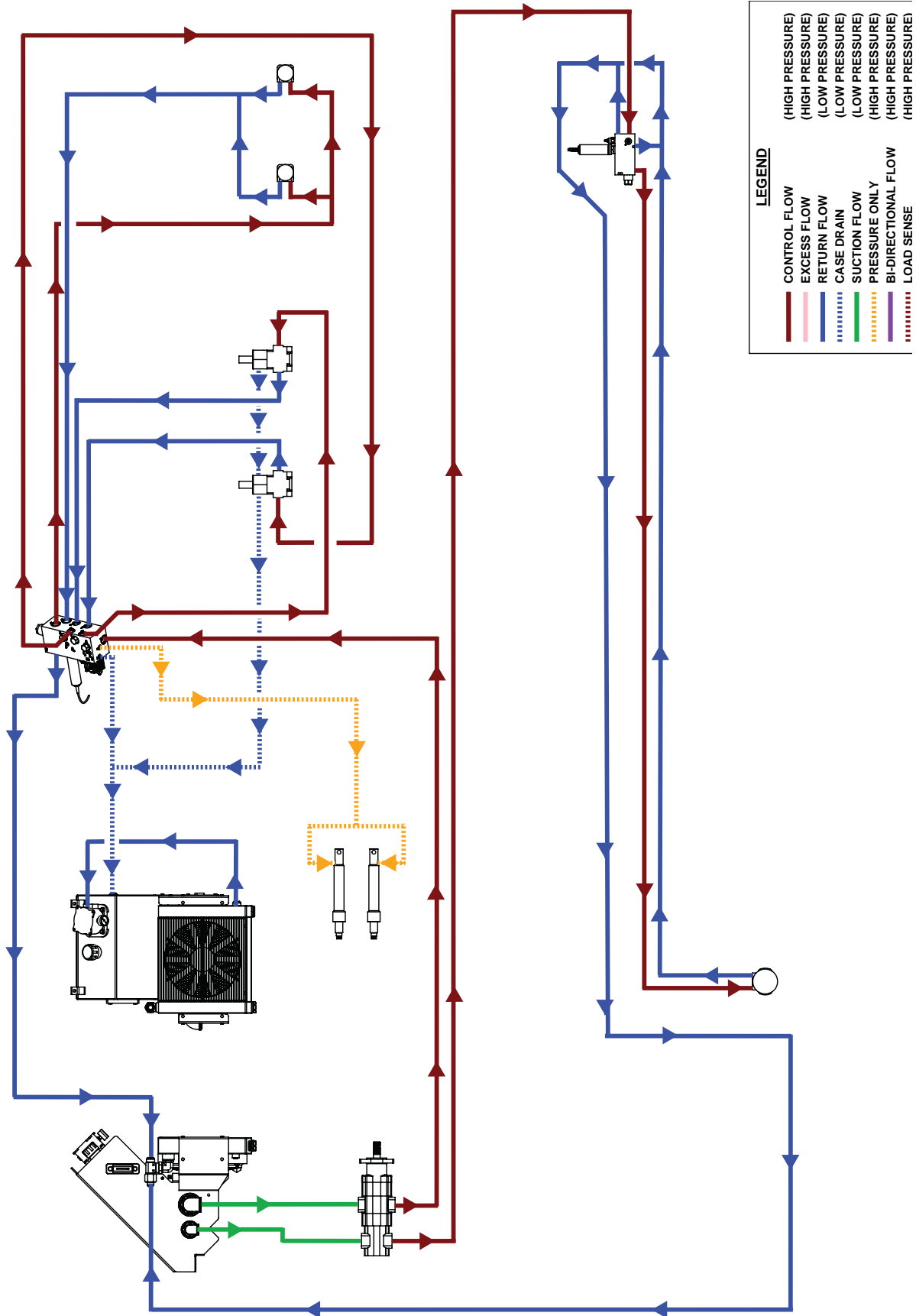

LEGEND

— (Solid Red)	CONTROL FLOW (HIGH PRESSURE)
— (Solid Blue)	EXCESS FLOW (HIGH PRESSURE)
— (Solid Blue)	RETURN FLOW (LOW PRESSURE)
... (Dotted Blue)	CASE DRAIN (LOW PRESSURE)
— (Solid Green)	SUCTION FLOW (LOW PRESSURE)
... (Dotted Orange)	PRESSURE ONLY (LOW PRESSURE)
— (Solid Purple)	BI-DIRECTIONAL FLOW (HIGH PRESSURE)
... (Dotted Red)	LOAD SENSE (HIGH PRESSURE)

Hydraulics

Schematic - MultiBin

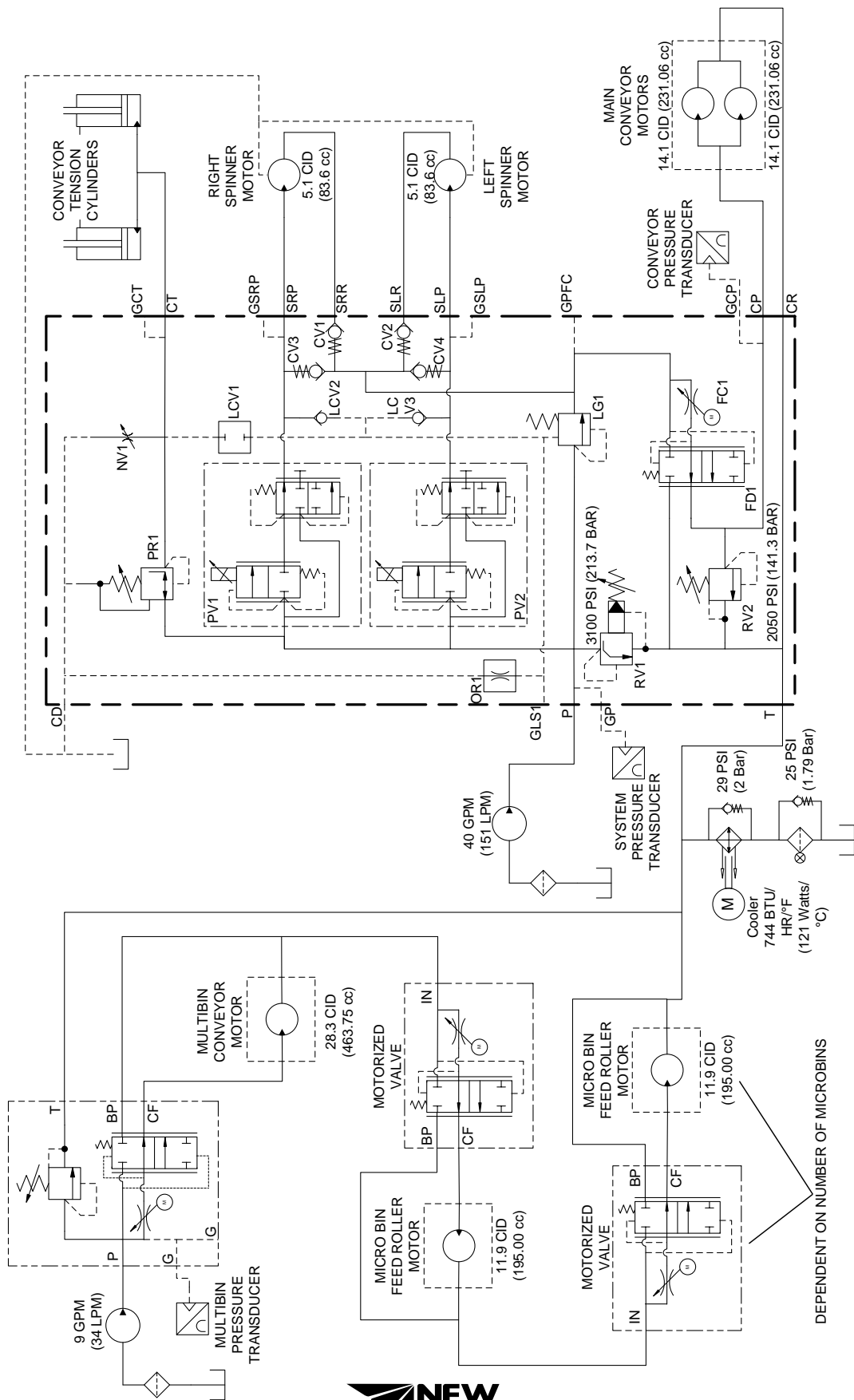

Flow Diagram - MultiBin

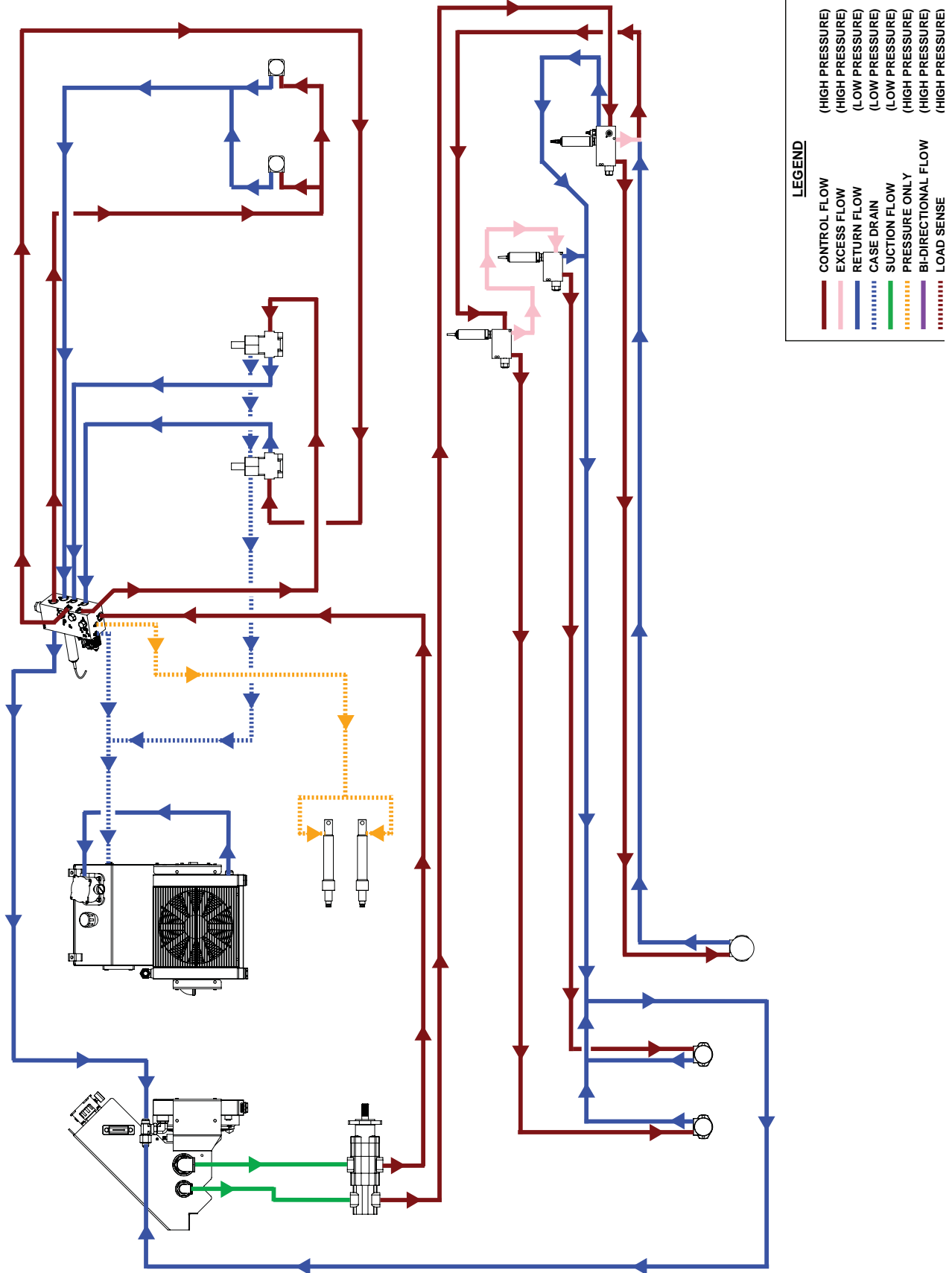

This page is intentionally left blank.

CONTROLLER

Introduction

ISOBUS is a protocol standardizing communication between chassis, displays, farm management software, and implements. Adhering to ISO 11783 standards, ISOBUS allows chassis and implements of different colors to share information through a common display. The use of ISOBUS technology allows the end user to minimize the number of necessary monitors in the cab of the chassis, while still enabling full functionality of the implements. The data displays the same way on any monitor.

How the ISOBUS Works

The BUS is a distinct set of conductors designed to carry data and control signals within a system of parallel connected equipment. Information from the equipment modules is transmitted through the BUS to a Virtual Terminal (VT) in the cab. The Virtual Terminal (VT) uploads a User Interface (UI) which feeds into any Display Monitor. From one Display Monitor, the user can read information and make control changes to the implement(s). Since everything is virtual, multiple implements can be controlled with one monitor by switching back and forth between different VT's.

Terminologies

- ISOBUS - An electronic communications network used on agricultural and forestry equipment that adheres to the ISO 11783 standards.
- VT (Virtual Terminal) - The electronic interface that resides within the system, rather than on the Display Monitor. By being virtual, the information will display consistently the same on any monitor being used.
- UI (User Interface) - The displayed information and controls the user interacts with on the Display Monitor to make any necessary changes to implement performance.
- ECU (Electronic Control Unit) - New Leader module that controls specific functions of the implement and is attached to the BUS.
- Task Controller - A crucial software component that resides within the Virtual Terminal and is required to provide support for Data Logging, Variable rate application via prescription maps, and on/off implement section control via AutoSwath.
- CANBUS - A CAN (Controller Area Network) BUS system is a vehicle bus standard that allows microcontrollers and devices to communicate with each other within a vehicle without a host computer.
- Display Monitor - The physical monitor used in the cab that communicates with the VT to run the implement(s) and display data from the operations.

Cab to Enclosure Diagram

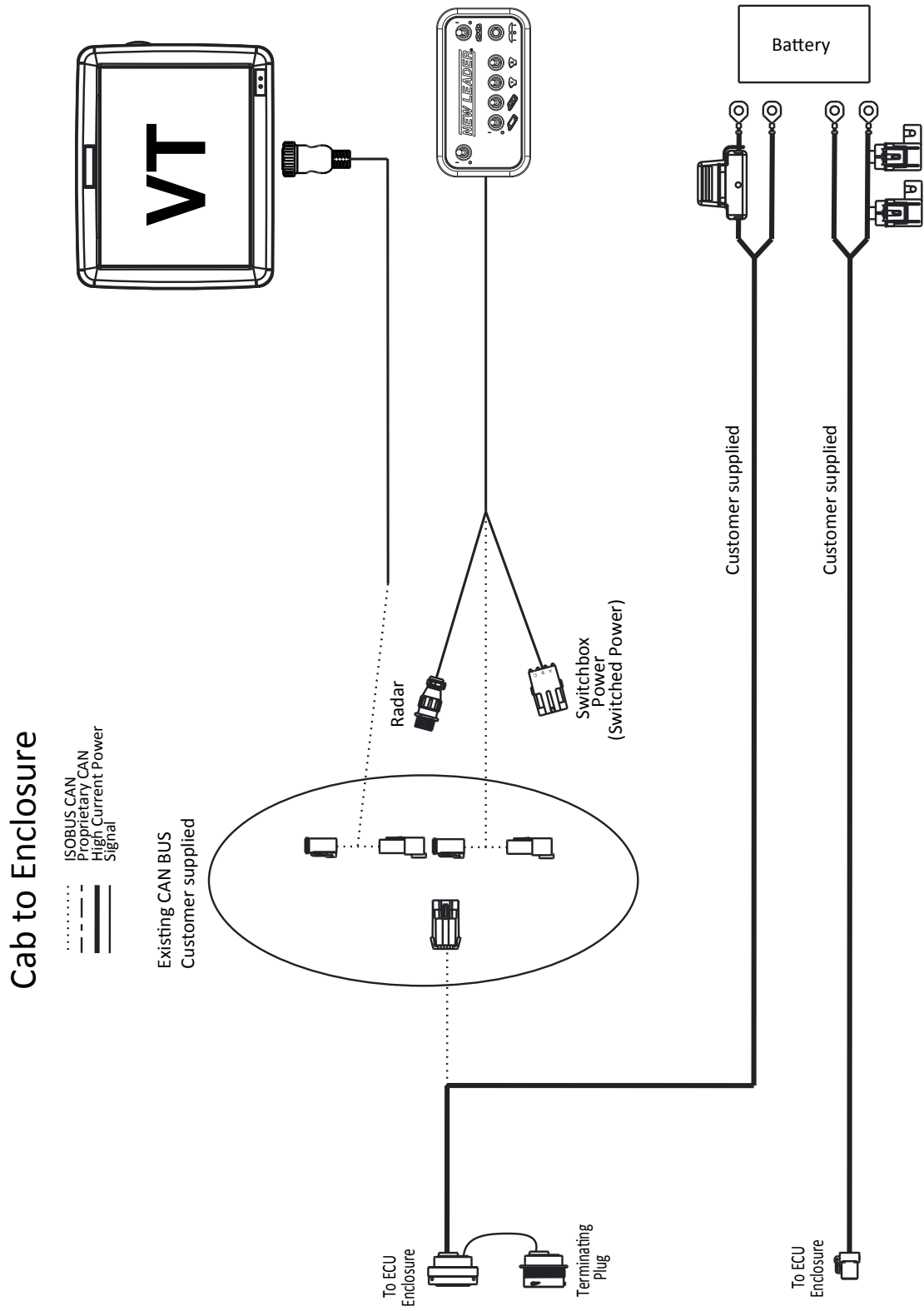

Modules to Function Diagram

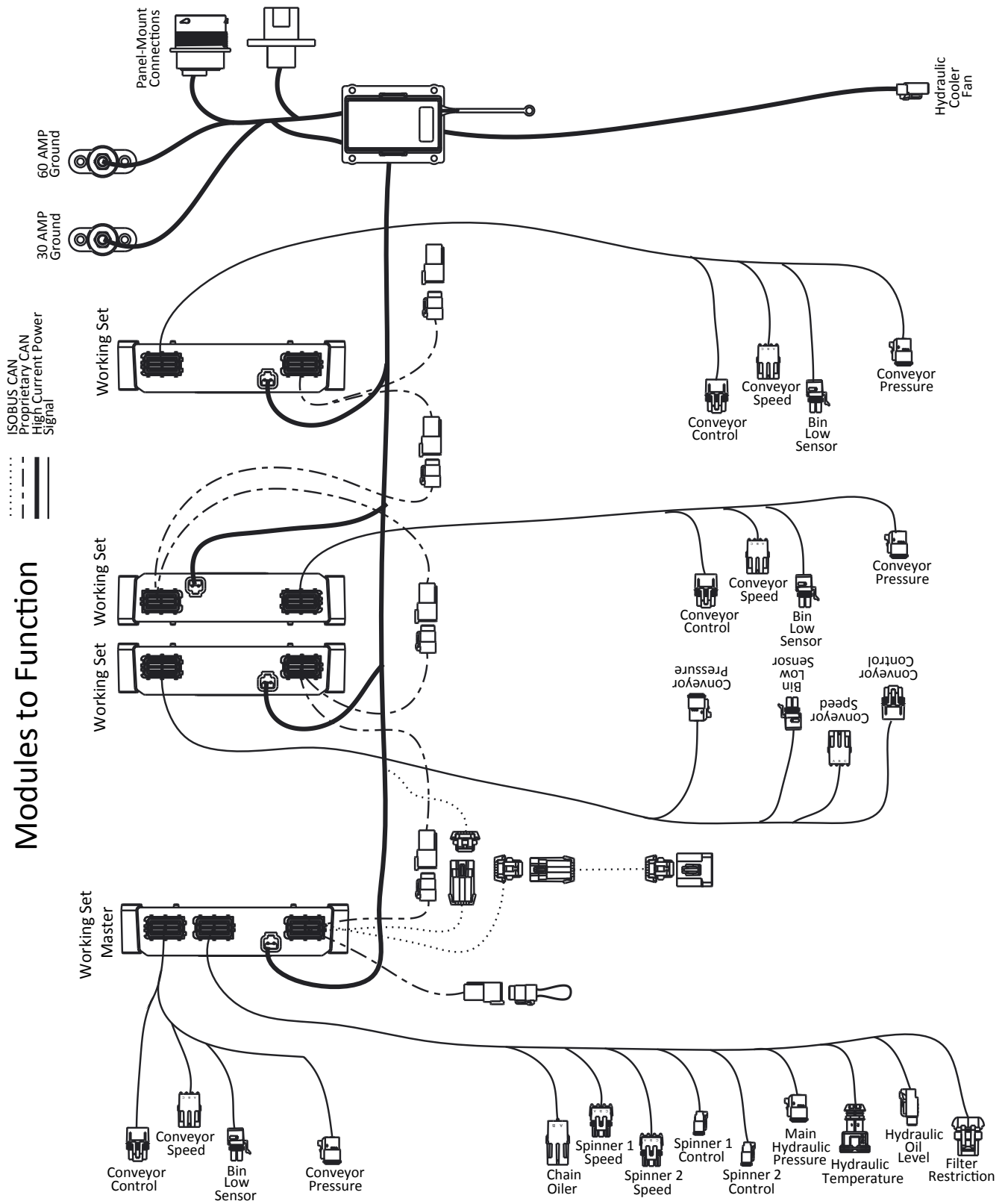

Modules to Function

Requirements

System Requirements:

- Virtual Terminal version 3 that supports AUX-N functionality
- Task Control (Multi-product up to 4 bins)
 - TC-BAS
 - TC-GEO
 - TC-SC

Function:

- VT will load New Leader UI and assign functions to in-cab switches.
 - Ability to track totals.
 - Ability to log as-applied maps and load prescription maps.
 - Ability to activate section control or AutoSwath.

Navigation

To activate the New Leader Controller Interface, power up the monitor and activate the VT settings. For instructions on how to activate the VT, see the Manufacturer's Operations Manual for the specific monitor being used.

Activation of VT will bring up the New Leader Home Screen, also called the "Run Screen", as shown in Figure 1.

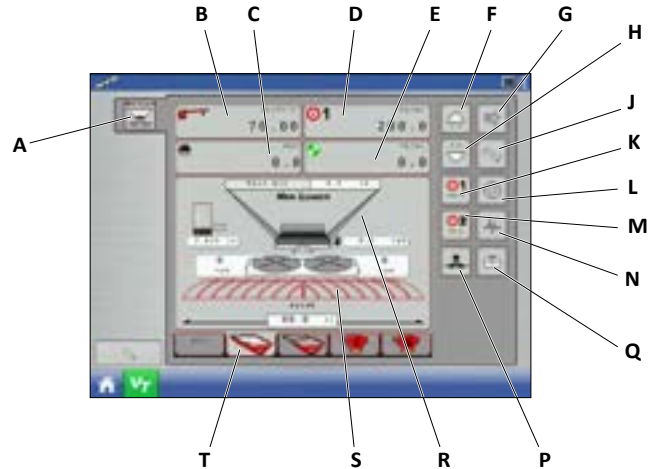

Figure 1 - Home Screen

A		Spreader Operations	K		Target Rate 1
B		Density	L		Calibration
C		Speed Source	M		Target Rate 2
D		Target Rate	N		Diagnostics
E		Actual Rate	P		Manual Conveyor Mode
F		Increase Rate Value	Q		Tools
G		Run Screen	R		Bin/Gate settings
H		Decrease Rate Value	S		Spinner Settings
J		Settings	T		Bin Selection

Figure 2 - New Leader Home Screen

An on-screen Numeric Keypad is made available for changing configuration settings and calibration numbers. Press the keypad button to access the on-screen numeric entry screen. Keypads may look different depending on VT being used.



Figure 3 - Numeric Keypad

Navigation Control Buttons



Back Button



Forward Button



Return to Previous Screen



Accept Entry



Cancel

Machine Configuration

NOTE: Refer to default settings table at end of controller section for factory setup defaults.

NOTE: Before use, Display Monitor must be setup to enable VT connection and a machine configuration may need to be built. See Manufacturer's Operations Manual for detailed instructions on these processes.

Initial Configuration/Factory Setup

(Only seen on first boot, or if system is reset/reconfigured)

- Power up Display Monitor and activate VT.
- Alert screen appears identifying that system is not configured. Press  to continue.



Overview of attached modules:

- Number of spreader modules will be shown along with any add on modules. Press  to continue.



Controller Operations



Enable Installed Bins

- Enable all bins that are installed on the unit by pressing the button next to each. A will appear next to enabled bins as shown. Press  to continue.



Bin Settings

Bin settings include Name, Capacity, Bin Sensor, Feedgate enabled/disabled, and Pressure Transducer calibration.

- Enter Capacity for Main Bin using keypad. Enable or disable bin level sensor as required. Press  to edit pressure transducer settings. If standard transducers are being used, press  to continue.



- Enable transducers and set calibration settings as necessary (adjust only if standard HECO provided transducers are not being used). Press  to continue.



- Repeat step 3 for MultiApplier or MultiBin Bin 2 as necessary. Press  to continue.



- Repeat step 3 for MultiBin Micro 1 as necessary. Press  to continue.



- Repeat step 3 for MultiBin Micro 2 as necessary. Press  to continue.



- Monitor- open loop control with spinner speed read out.
- Basic Single- Closed loop control for one PWM valve- Used on L4000
- Basic Independent- Closed loop control for 2 PWM valves- Used on L4500



Controller Operations

GPS Offsets

Editing the task controller GPS offset settings will determine drop point of material behind chassis.

- Select Towed or Self Propelled and enter GPS Offset using keypad.
- For single axle towed units, enter the distance from the center of the hitch pin to the center of the axle (a). Then enter the distance from the center of the axle to the center of the spinner disc (b).
- For self-propelled units, enter the distance from the center of the rear axle to the center of the spinner disc (a).
- NOTE: For units and trailers with tandem axles, use the center of the tandem for measurement reference point.
- Press  to continue.

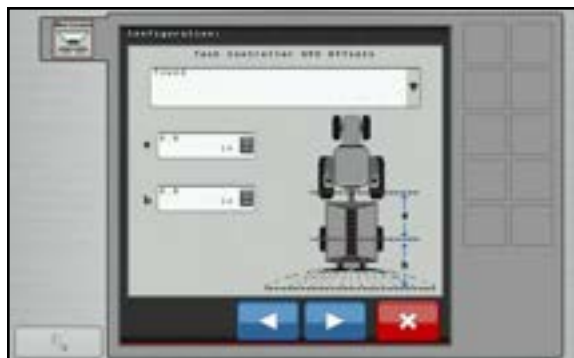



Towed



Self-Propelled

System Setup Summary

- Verify all settings are correct. Press  to continue or  to go back and adjust as necessary.



Configuring Auxiliary Switches

- Switches must be configured before calibration.
- Switchbox switches need to be mapped. Use the Display Monitor's operations manual to map all switches as necessary.

Settings

Changing machine calibrations allows operator to enable/disable bins, adjust valve calibration numbers, change alarm settings and reset modules. On the Home Screen, press  to change these settings:

Press  to to enable/disable bins.



Enable/Disable Bins

- Each Installed Bin (as set up in Step 4) will appear. Press each "Enable" button to enable or disable each bin as appropriate for the current job.



Valve Calibration Adjustment

- Press  to adjust valve calibration numbers.

NOTE:

Default values are not fine tuned and may result in a slower response time than desired. Adjust at first time start up and when valve is replaced.



Controller Operations

- Press  to set spinners. Enter appropriate settings:
 - PWM Valve settings:
 - "Monitor" - no PWM control
 - "Control" - tries to maintain spinner speed at all times regardless of available hydraulic flow. Best for hydrostatic or CVT drives.
 - "Hold" - Preserves last PWM signal to valve when conveyor is deactivated. Best for geared transmissions with gear pumps.



- PWM Frequency - Frequency that PWM control valve is pulsed at. Settings can be found from valve manufacturer.
- Zero Flow Offset - Represents maximum duty cycle sent to control valve without producing any hydraulic flow from. Increase this number to hit target rate sooner.

IMPORTANT! Setting Zero Flow Offset too high will cause spinners to overshoot Low Spinner Speeds and could cause delay in reaching set speed. Adjust as needed in small increments.

- PWM Gain - Determines how aggressively control valve responds when making rate adjustments. Higher value means more aggressive system response.

IMPORTANT! Setting PWM Gain too high spinners will become erratic. Adjust as needed in small increments.

- Set Conveyors by selecting each bin at bottom of screen.

NOTE: If using PWM valves instead of Servo valved, select "PWM" from "Control Valve Type" list and enter settings as per notes on Spinner valves and test for accuracy.



NOTE: Setting value too low can cause product control system to continually hunt for target application rate. Setting too high will cause excessive product application error and a delay in target rate being reached.

SERVO

Enter appropriate settings:

- Valve Response 1 - Determines speed of servo valve when product control error exceeds Response Threshold setting. Represents fast speed of servo valve. Decreasing value will cause servo valve to run slower. Default setting is 40%.
- Valve Response 2 - Determines speed of servo valve when product control error is less than

Response Threshold setting. Represents slow speed of servo valve. Decreasing value causes servo valve to run slower. Default setting is 8%.

- Response Threshold - Determines where control channel switches between using Valve Response 1 and Valve Response 2 speed setting. Leaving all other valve control settings at default value and making small adjustments to this setting is usually all that is required to fine-tune system performance. Default setting is 4.

NOTE: Decreasing Response Threshold value will have overall effect of speeding up servo valve response. Increasing Response Threshold value will have overall effect of slowing servo valve response.

- Allowable Error - Determines the percent of error that is allowed prior to product control system making any flow rate changes. 2% - 3% is normal dead band setting range.

PWM

- **PWM Frequency**

- Frequency that the PWM control valve is pulsed.
- Settings can be found from valve manufacture
- Do not adjust

- **Zero Offset**

- Represents the maximum duty cycle sent to the control valve with out producing any hydraulic flow.
 - Increase this number to hit target rate sooner
 - Note: Setting this value too high will result in constant overshooting of the target rate.

- **PWM Gain**

- Gain determine how aggressively the control valve responds when making rate changes. Higher the value means more aggressive system response.
 - Note: Setting this value too high will result in erratic operation.

- **Allowable Error**

- Is the percent of error that is allowed before the product control system makes any flow rate changes.

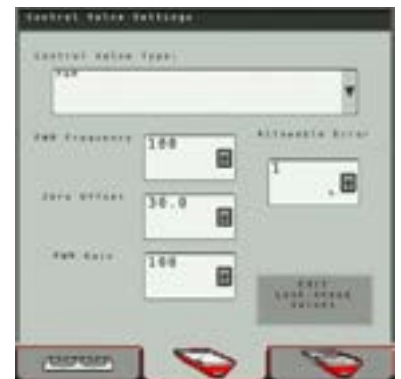

Alarm Settings

- Press  to adjust alarm settings.



- Edit each Alarm setting as desired.



Reconfigure System

NOTICE!

Pressing "Reset" under "System Settings will restore all settings to factory default and all calibration numbers will be lost. It should only be pressed if instructed to do so by service technician or New Leader product support.

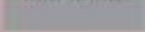
- Press  to reset/reconfigure system.



- "Reconfigure" allows the user to adjust any of the system settings made during first time start up ("Machine Configuration" steps). "Reset" will restore all settings to factory default and all calibration numbers will be lost.
- Display will then jump to GPS offset screen. See "GPS Offsets" in this section for details.



Switch Assignment

- Press **RECONFIGURE** to show connected devices.



- Connected devices will appear in the device list.
- If using a New Leader switch box, press **NEW LEADER** to automatically map the switches to the correct function.



Controller Operations

Component Calibration

NOTE: Before regular use, system must be calibrated to ensure accurate spreading.



- Power up Display Monitor and activate VT.
- The Run screen will appear. Press  to continue.



Spinner Disc Calibration

- Press  to calibrate spinner discs.



- Use keypad to edit numeric setting as necessary:
 - Standard spinner discs, set to 4.
 - If using 5 fin discs, set to 5.
 - If using 6 fin discs, set to 6.
 - Press  to accept change and continue,
 - or  to cancel.



Calibrate Rate Encoder

1. Press **Rate Encoder** to calibrate encoder.



2. Use keypad to edit setting as necessary. Enter 180 or 360 as labeled on back of encoder. Press  to continue.





This page is intentionally left blank.

Conveyor Calibration

IMPORTANT!

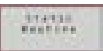
For best results, a catch test must be done for each product to be spread before season begins, or any time a new supply of product is received.

- Press  to calibrate conveyor.
- Manually enter cubic feet per revolution (CFR) rate using keypad.
- To begin catch test, press  for the bin to be tested.
- To perform in-field calibration, press  for the bin to be tested.



WARNING

Do not work near rotating spinners. Severe injury can result from contact with moving parts. Failure to comply with this requirement could result in death or serious injury.







- Spinners will automatically shut off. For added safety, disconnect PWM valves. Press  to continue.



- Verify Feed Gate Height and Product Density are correct. Use keypad to edit as needed. Enter Dispense Amount using keypad. Press  to continue.
- Bring engine up to full operating RPM.



Controller Operations

- Using the control buttons    (Reset, Run, Stop), run a catch test. If spreading product that has already been tested, press  to continue. To begin a test, press . Conveyor will run.
- Once controller dispenses specific amount, conveyor will stop. Press  to continue.



- Weigh material dispensed and enter actual weight of material dispensed. Press  to continue.



- It is recommended a minimum of three (3) tests be done PER PRODUCT to ensure accuracy. Once each test is done, press "Repeat Calibration" to run a subsequent test. When finished, press .



- The main Calibration screen will appear. To calibrate with a known amount brought to a field, press .

Note: Field totals can be reset from Summary Screen if needed.



- After dispensing product in field, screen displays system perceived total of dispensed product. To enter actual dispensed amount, press .



- Using keypad, enter actual weight of product dispensed. Press  to continue.



- New cubic feet per revolution (CFR) rate will be displayed. Press  when finished.



Controller Operations

Operations/Features

Create New Job

The following is a guide for running system for first time.

1. Create Job in display.



This operation will vary from display to display. Refer to display manual on how to create a job using Task Control. When finished, activate VT.

2. Verify Product Density.

Material Density will vary from product to product. It is imperative that correct density is entered in controller for rates to come out correctly.

- To change product density, press



- Use keypad to enter density. Press  to accept change and continue, or  to cancel.



3. Verify task control in Target Rate 1.

- Rate will be driven by job setup in display. To verify this, TC should show in place of target rate 1. If not, verify job has been created correctly. Refer to display manual.



4. Verify total spread width and spinner speed:

- Different products may require different spread widths or spinner speeds. Always verify the material profile is configured correctly before applying product.
- Edit current profile or create a new one if necessary. See "Material Profile Management" for details.



- Enable Spinner Circuit. Using keypads, enter Spinner Speed and Total Spread Width. If desired, enter Spinner Offset (see Boundary Spreading section of this manual for instructions).



5. Verify gate opening:

- Press  to set bin levels and change gate opening.



Controller Operations

- Use keypad to set feedgate opening to correct reading.



6. Verify CFR number is correct:

Different products may require different calibration numbers. Verify the CFR number is correct before applying product.

- Press  then .
- Use keypad to change CFR number as needed.



Feedgate Optimizer

NOTE: This program will help to determine the ideal gate position for each specific application, based on speed, swath width, density, and application rate.

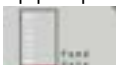
- Power up Display Monitor and activate VT.
 - The Run screen will appear. Select appropriate bin button at bottom of screen. Press  to continue.





- The Bin Events screen will appear. Press  to continue.



- Enter average speed and target rate:
 - The Feedgate Optimizer screen will appear. Using keypads, enter Average Speed and Target Rate into appropriate fields for each bin.



- Accept recommended settings:
 - Recommended feedgate opening will be displayed along with minimum and maximum rates. If  is selected, new feedgate setting will save and automatically move to proper height. If  is selected, new settings are ignored and system settings are kept.



Boundary Spreading

NOTE: This program allows the operator to independently modify spinner speeds to change the width of spread to either side, creating a "boundary" line to maximize spreading efficiency.

- On the Run Screen, press  to access spinner settings.



- Enter spinner offset:
 - The Spinner Settings screen will appear. To create a Boundary, use the keypad to enter a specific Spinner Offset. Spread pattern tests should be completed for each product to be spread to determine best offset settings, based on density, crush strength and size. See "Spread Pattern" section for details. Press  to save and return.



- Enable boundary spreading:
 - When running normally, Run Screen will display all swath sections normally. To activate the Boundary, flip the spinner switch on the switch box to the side that the boundary is on.
 - EXAMPLE: If spreading with a boundary to the right hand side in relation to direction of travel, flip the switch to the right to limit the spread pattern on the right hand side.



- When Boundary is activated, Run Screen will display with the outer swath section darkened on the boundary side (right hand boundary activation shown).



- To view unlocked features, press .

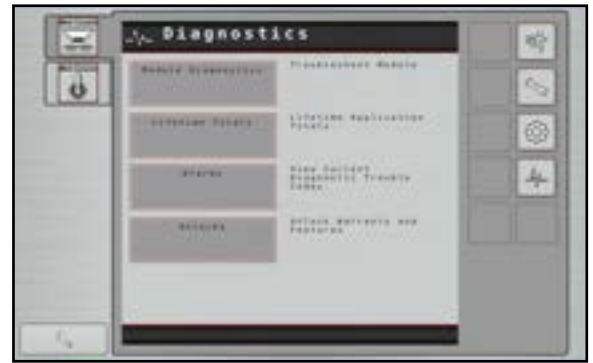

- Current unlocked features will display. Press "Unlock" to display module serial number and registration number. Press  to return.



This page is intentionally left blank.

Hydraulics

NOTE:

This program will show a visual representation of hydraulic monitoring, including system pressure, temperature, conveyor pressure, and indicators for low fluid level and filter restriction. Individual bins can be viewed by pressing the bin icons along the bottom of the screen.

1. Power up Display Monitor and activate VT.

- The Run screen will appear. Press  to continue.



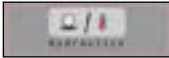

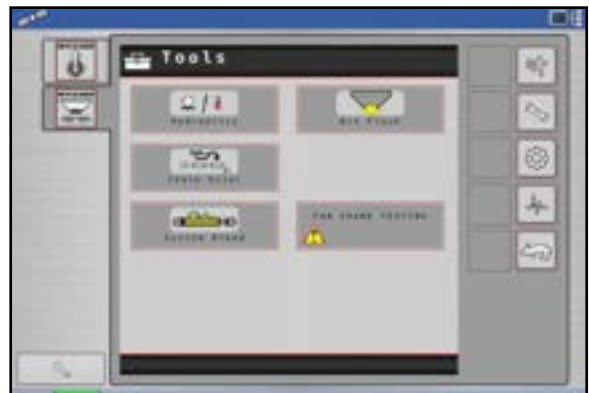
- The Tools main screen will appear. Press  to continue.



2. View hydraulic monitoring:

- Hydraulics - System pressure, Temperature, and status of Fluid Level and Filter Restrictions will show system wide.

- Conveyor Pressure will display for Bin 1, and cumulatively for Bins 2 - 4 as equipped.

- Fluid Level and Filter Restriction status are shown in the lower right hand corner. When within acceptable levels, the boxes are outlined in green and display a  (as shown). If fluid level is low or if filter is restricted, the box will be outlined in red and display a .

- Press  to return to Tools Screen.



NOTE:

If the spreader does not have an onboard hydraulic reservoir, fluid temperature, fluid level and filter restriction are not accurately displayed.

This page is intentionally left blank.

Bin Flush

NOTE: This program is used to quickly empty each bin. Spinners will automatically shut off and allow the operator to select which bins to empty.

1. Power up Display Monitor and activate VT.
 - The Run screen will appear. Press  to continue.



- The Tools main screen will appear. Press  to continue.

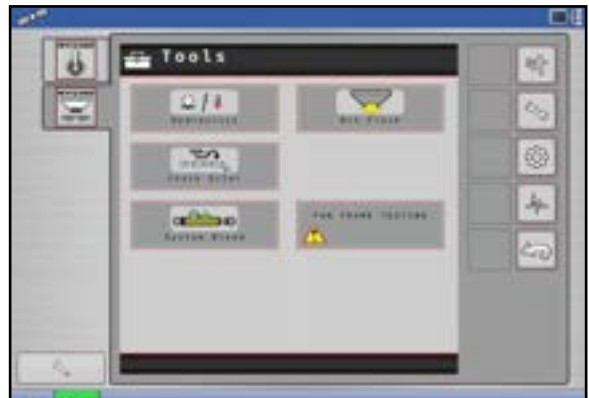

WARNING Do not work near rotating spinners. Severe injury can result from contact with moving parts. Failure to comply with this requirement could result in death or serious injury.

WARNING For added safety, unplug PWM valves to ensure spinners cannot run while in Bin Flush mode to avoid injury. Failure to comply with this requirement could result in death or serious injury.

- Bin Flush will automatically disable spinners. Press  to continue.



Controller Operations

2. Select bins:
 - Select bins to be flushed by pressing enable buttons next to each. To adjust conveyor RPM for flush, press .



3. Set conveyor RPM:
 - Use keypads to set conveyor RPM for each bin. 20 RPM is default.
 - Bin 1 Maximum = 50 RPM
 - Bin 2 Maximum = 60 RPM
 - Bins 3 & 4 Maximum = 85 RPM

Press  to continue.



4. Perform bin flush:
 - To flush bins, press . Conveyors will run until  is pressed.

When process completes, press  to continue.



⚠ WARNING

Do not work near rotating spinners. Severe injury can result from contact with moving parts. Failure to comply with this requirement could result in death or serious injury.

- When exiting Bin Flush process, spinners will restart. Plug PWM valves back in if it was previously disabled. Press  to continue.



Body Module



1. Power up Display Monitor and activate VT.
 - The Run screen will appear. Press  to continue.

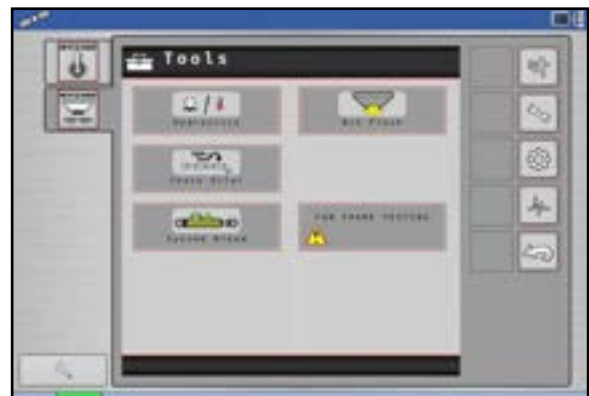

- The Tools main screen will appear. Press  to continue.



Bin Cover Control

- If equipped, press  (A) to open and close tarp.
- If MultiBin insert is installed, press  (B) to open and close Micro cover.

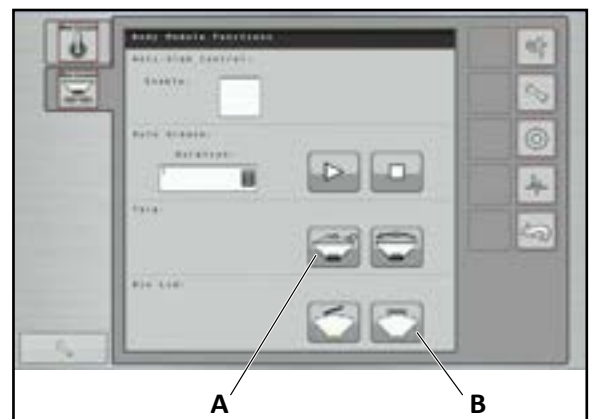

Chain Oiler

NOTE: This program is used to manually oil the chain, set alarm frequency, and set auto-lube settings.

1. Power up Display Monitor and activate VT.

- The Run screen will appear. Press  to continue.



- The Tools main screen will appear. Press  to continue.

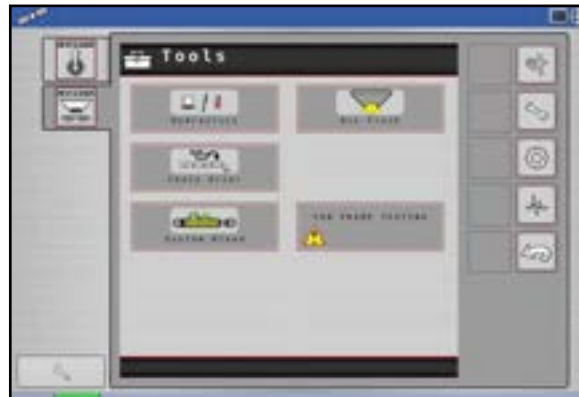

2. Set duration:
- Use keypads to set oil chain duration (recommended 1 revolution). Lube routine is not used at this time.





3. Set conveyor dimensions:
- Press "Dimensions" to input conveyor dimensions. Use keypads to input conveyor length and sprocket diameter.

Press  to return to Chain Oiler screen.

Press  to return to Tools Screen.



4. Set service reminder:
- Press "Service Reminder" to set chain oiler reminder. Enable Reminder and use keypad to enter interval hours desired. To restart reminder after manually oiling conveyor, press .

Press  to return to Chain Oiler Screen.



Bin Sequencing

NOTE: This function allows the operator to run same product out of two bins, chaining them together so bin 2 starts emptying immediately after bin 1 is empty.

1. Power up Display Monitor and activate VT.

- The Run screen will appear. Press  to continue.



- The Tools main screen will appear. Press  to continue.



- Press the Bin Chaining tab at the bottom of the screen to continue.



2. Setup Bin Sequencing (Chaining):

- A. Enable bin chaining for Bins 1 & 2, or Bins 3 & 4 as applicable.
- B. Select trigger type (Manual Only, Low Bin Threshold, Low Bin Sensor, Container Reaches 0).
- C. Select which bin to empty first by pressing arrow button until arrow points to second bin to empty. Figure at right shows Insert Bin emptying first and Main Bin second; Micro Bin 2 emptying first and Micro Bin 1 second.

Press  to continue.

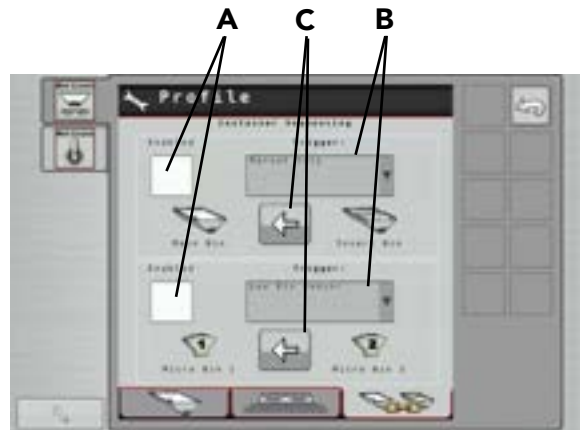

- 3. To manually switch bins:
 - When Bin Sequencing is enabled, Manual Override button appears on Run Screen to force switch over to next bin.



General Alarms

Alarm	Title	Description
WSM Spreader Module	Local CAN Bus Error	Check the local CAN bus connection.
WSM Spreader Module	Module Software Reset	The module software reset due to an unhandled error.
WSM Spreader Module	Local CAN Bus Warning	Check the local CAN bus connection.
WSM Spreader Module	Local ISOBUS Error	Check the ISOBUS connections.
WSM Spreader Module	Local ISOBUS Warning	Check the ISOBUS connections.
WSM Spreader Module	CAN Power Voltage Low	The CAN power voltage is below 8.0 volts. Check CAN bus power supply.
WSM Spreader Module	High Power Voltage Low	The high power voltage is below 10.0 volts. Check high power supply connections.
WSM Spreader Module	Bin Not on Bus	Bin set as installed is not on bus. Check wiring or edit the profile.
WSM Spreader Module	Body Module Offline	The body module is no longer available. Check power supply and communication wiring.
WSM Spreader Module	Module Indexing Failure	System has not indexed itself properly. This can be caused by a missing index pin in the cabling.

General Product Control Alarms

Alarm	Description	Trigger
Rate sensor error during calibration	"Calibration error, lost or intermittent signal from rate sensor. Check sensor and related wiring prior to calibrating conveyor."	Rate sensor signal is lost for a period of two or more consecutive seconds during the Static Conveyor Calibration Routine.
Rate Sensor Error During Conveyor Flush	"Lost or intermittent signal from rate sensor. Check sensor and related wiring prior to continuing Conveyor Flush Routine."	Rate sensor signal is lost for a period of two or more consecutive seconds during the Conveyor Flush Routine.
Low Bin Sensor	"Low Bin Sensor." [Channel Name].	Bin Level Sensor is installed, metering circuit is commanded on, and the product in the bin does not cover the sensor for a consecutive period of time greater than current [Low Bin Time Delay] setting.
Disable Spinners	"Manually disable or shut off the spinner hydraulic circuit."	At the beginning of the Static Conveyor Calibration and Conveyor flush routine.
Enable Spinners	"Return the spinner hydraulic control to a field ready condition. The spinners will now restart."	At the end of the Static Conveyor Calibration routine and Conveyor flush routine.
Boundary Spinner Not Responding	"Boundary Spinner Not Responding." + [Spinner Name].	Automatic control for spinners must be enabled. At least one conveyor must be commanded on. Perceived spinner speed is greater than 30RPM in error from the [Boundary Spreading Spinner RPM Offset].
Rate Not Responding	"Rate Not Responding" + [Channel Name].	Control channel is commanded on using automatic control mode. Application rate is +/- [Rate Not Responding Threshold] from target rate for a period of [Rate Not Responding Timeout] or more.
Maximum Conveyor Speed	"Conveyor At Maximum RPM, Slow Down" + [Channel Name].	Product channel is commanded on and conveyor is run at or above maximum speed for a period of 5 or more consecutive seconds.
Minimum Conveyor Speed	"Conveyor At Minimum RPM", + [Channel Name].	Product channel is commanded on and conveyor is run at or below minimum speed for a period of 5 or more consecutive seconds.
Conveyor Not Responding	"Conveyor Running While Turned Off" + [Channel Name].	Product bin is commanded off and conveyor speed >0 and <1 RPM for a period of 30 or more consecutive seconds. Or conveyor speed is >=1 RPM for a period of 5 or more consecutive seconds.



Spinner Alarms

Alarm	Description	Trigger
CLF Basic Single Spinners Not Responding	"Spinners Not Responding"	Automatic control for spinners must be enabled. [CLF Mode] [Basic Single] must be selected. At least one product bin must be commanded on. Perceived spinner speed is greater than 30 rpm in error from [Target Spinner Speed] for a period of five consecutive seconds or longer.
CLF Basic Independent Spinners Not Responding	"Spinner Not Responding" + [Spinner Name]	enabled. [CLF Mode] [Basic Independent] must be selected. At least one product bin must be commanded on. Perceived spinner speed is greater than 30 rpm in error from [Target Spinner Speed] for a period of five consecutive seconds or longer.
Spinners Off	"Stop Application, Spinners Off!"	CLF is enabled, no spinner speed detected, one or more control channels is commanded on.
Spinners On	"Turn spinner switch off to prevent spinners from running!"	Upon system start up, [CLF Mode] enabled, spinner functionality switch detected in the ON position.

Hydraulic Alarms

Alarm	Description	Trigger
Conveyor Hydraulic Pressure Exceeds Maximum	"Conveyor Hydraulic Pressure Exceeds Maximum Operating Range."	Conveyor hydraulic pressure exceeds [Max Conveyor Hydraulics Pressure] setting for a period of five consecutive seconds or longer.
System Hydraulic Pressure Exceeds Maximum	"System Hydraulic Pressure Exceeds Maximum Operating Range."	System hydraulic pressure exceeds [Max System Hydraulics Pressure] setting for a period of five consecutive seconds or longer.
Hydraulic Fluid Level Low	"Hydraulic Fluid Level Low."	Hydraulic fluid level has fallen below lowest level tank sensor.
Hydraulic Fluid Temperature Below Minimum	"Hydraulic Fluid Temperature Below Minimum Operating Range."	Hydraulic temperature is below 65°F (18°C). Hydraulic fluid too cold to operate machine.
Hydraulic Fluid Temperature Exceeds Maximum	"Hydraulic Fluid Temperature Exceeds Maximum Operating Range."	Hydraulic temperature exceeds maximum operating range, greater than or equal to 200°F (93°C).
Hydraulic Filter Restriction Detected	"Hydraulic Filter Restriction Detected."	Hydraulic filter pressure is greater than or equal to 25 psi for five consecutive seconds or longer.

Bin Sequencing Alarms

Alarm	Description	Trigger
Container Advance	Moving to next container in the sequence.	At the point when the [Container Advance] criteria has been met.
End of Sequence	End of container sequence, do you wish to start the sequence from the beginning?	At the point the last container in the sequence has met the [Container Advance] criteria.

Chain Oiler Alarms

Alarm	Description	Trigger
Disable Spinners	Manually disable or shut off the spinner hydraulic circuit.	The point the user selects to run the chain oiler routine.
Enable Spinners	Return the spinner hydraulic circuit to a field ready condition.	The point the user exits the chain oiler routine.
Conveyor Lubrication Required	Conveyor Chain Lubrication Is Required.	[Service Reminder On] setting is enabled and [Service Reminder Interval] has expired.

Controller Operations

Default Settings

NOTE: Compatible Insert Bin configurations vary per model. See "General Description" in Operations section of this manual for details.

Refer to "Dimensions & Capacities" in Operations section of this manual for capacities on all applicable bin configurations.

Pressure Transducer Settings	
Min PSI	0
Max PSI	5000
Min voltage	1
Max voltage	5
Spinner Settings	
PWM Frequency	50 Hz
Zero Flow Offset	30
PWM Gain	20
Spinner Settings	
PWM Frequency	30 Hz
Zero Flow Offset	
PWM Gain	

Calibration

CFR Values	
Bin	Value
Main Bin	0.256
Insert Bin	0.144
Yellow Micro Bin	0.038
Red Micro Bin	0.019

Control Valve Settings				
	Control Valve			
Control Variable	Main	Insert	Micro 1	Micro 2
Control Valve Type	Servo	Servo	Servo	Servo
Valve Response 1	40	40	40	40
Valve Response 2	8	8	8	8
Response Threshold	4.0	4.0	4.0	4.0
Allowable Error	1	1	1	1

Sensor Settings	
Encoder pulses	180 or 360 - verify by looking on encoder
Spinner pulses	4

Alarms

Alarm Settings				
Alarm Variable	Bin			
	Main (PSI)	Insert (PSI)	Micro 1 (PSI)	Micro 2 (PSI)
Min Conveyor Speed	5	5	3	3
Max Conveyor Speed	50	60	85	85
Max Conveyor Pressure - Std Hydraulics	2000	2000	-	-
Max Conveyor Pressure - HP Hydraulics	3400	2000		
Rate Responding Time	5	5	5	5
Rate Responding Threshold	30	30	30	30
Max System Pressure - Spinner	3100	-	-	-

This page is intentionally left blank.

**SPREAD
PATTERN**

▲ WARNING

Use great caution while working around the spreader. Contact with spinners and other moving parts is very dangerous. Do not adjust while machinery is moving, wear eye protection and avoid discharge from spinners. Do not ride on moving spreader. Failure to comply with this requirement could result in death or serious injury.

A Catch Test is required prior to each season, before using a new product, or if a significant visible change has occurred with a product.

Catch Test

The CFR number, or cubic feet per revolution number, is a calibration number entered into the controller to determine rate output from the spreader's conveyor. A catch test is performed to verify accurate rate output per the controller.

NOTE: An optional calibration chute (P/N 312688) is available to simplify the catch test process. The calibration chute fits all New Leader spreader models with 30" wide conveyor bottoms. Contact your local New Leader dealer for details.

▲ WARNING

To prevent injury, disable the spinners by unplugging the PWM valve before beginning the catch test procedure. Failure to comply with this requirement could result in death or serious injury.

1. Disable the spinners by unplugging the PWM valve(s).
2. Move the spinner assembly to the 4" (102mm) position.
3. Remove the Material Divider back plate, and Vane Assembly (if applicable). Install calibration chute if available.
4. Position an end loader or other suitable device beneath the spinners to catch material.
5. Load material into all applicable bins.
6. Prime the conveyor as specified per the controller.
 - If using a calibration chute, run the conveyor just until material reaches the end. Remove any excess material that falls into the catching device.
 - If not using a calibration chute, run the conveyor until the spinner discs are full of material. Remove any excess product from the catching device. Do not remove material from spinner discs.
7. Measure the depth of material on the end of the conveyor to verify the constant number feedgate height information entered into the controller. Adjust feedgate height or recalibrate feedgate as necessary.
8. Verify that all other product settings entered into the controller are correct.
9. Select the correct bin in the controller for the first bin to be tested. Enter the anticipated weight of product to be dispensed from the conveyor.
10. Start the engine and engage hydraulics. Allow to run for several minutes to bring hydraulic oil up to operating temperature. Bring engine up to operating RPM.
11. Following the setup wizard on the controller, run the catch test. The conveyor will start dispensing material, and automatically shut off when the estimated amount of product is dispensed.
12. If not using a calibration chute, leave the material on the spinner discs. Weigh the amount of product that the conveyor actually dispensed into the catching device, and note the result.
13. Enter the actual weight of material dispensed into the controller. The controller will then automatically perform the calibration.
14. Repeat Steps 5 - 12 for all other applicable bins, if an insert bin is installed.
15. Once satisfactory results have been achieved for all applicable bins, turn the engine off, replace the back plate on the Material Divider, return the spinner assembly to its original position setting, and plug the PWM valve(s) back in.

NOTE: For more information on controller operations and setup, contact your local dealer.

Spread Pattern

⚠ WARNING

Use great caution while working around the spreader. Contact with spinners and other moving parts is very dangerous. Do not adjust while machinery is moving, wear eye protection and avoid discharge from spinners. Do not ride on moving spreader. Failure to comply with this requirement could result in death or serious injury.

NOTICE

Spinner assembly and material divider have NOT been adjusted at the factory. Before spreading material, spread pattern tests must be conducted to properly adjust the spread pattern. A spread pattern test kit is available for this purpose.
 THE MANUFACTURER OF THIS SPREADER WILL NOT BE HELD LIABLE FOR MISAPPLIED MATERIAL DUE TO AN IMPROPERLY ADJUSTED SPREADER.

Spread Pattern

Product quality will affect spread pattern and product performance. Spread pattern testing is required to ensure proper application of material. Larger products will produce wider swath widths.

Spread pattern is adjusted using one or more of the following:

- Point of material delivery on spinner discs
- Spinner speed
- Angle of the distributor fins on the spinner discs

Since adjustments will vary for each job, trial and experience must be used to determine the adjustments required to obtain the swath width and spread pattern desired.

Spread Pattern Test Kit

Spread Pattern Test Kit, part no. 313960, includes the following:

DESCRIPTION	QTY	DESCRIPTION	QTY
Box - Plastic Storage	1	Scale – Density	1
Center Collection Tray - Blue	1	Data Sheet – 100 Ct. Booklet	1
Collection Tray - Brown	22	Funnel	1
Divider Screen	23	Flag	5
Assy – Test Tube Rack	1	Rope – 120' marked	1
Test Tube	23	Stake	2

NOTE: If desired, a material calibration kit is available to aid in measuring product quality. Contact your local dealer for details.

Spinners

NOTICE

Spinner discs and fins must be kept clean and polished. Even a small build-up on a spinner fin can significantly affect the spread pattern. Rusty, rough, bent or worn fins will produce poor spread patterns.

In general, critical spinner speed will fall somewhere between 600 and 900 RPM. Spinner speed is adjusted by changing the settings in the controller. Proper spinner speed adjustment is critical in obtaining optimal spread patterns. The best spinner speed to use will depend entirely on the material being spread, and must be determined by testing.

Spreader Preparation

The spreader to be tested must be in good mechanical condition and properly adjusted. Refer to operator's manual for details.

All damaged and worn parts must be replaced. Spinner discs and fins must be free of any material build-up, rust or paint.

Fill the hopper with the material to be spread. Run the material out to the end of the conveyor.

Set the feedgate and the in-cab controller to deliver the required rate per acre. Make sure the feedgate is level and the indicator reflects the actual gate opening measured by standing a tape measure vertically in the material.

NOTE: Do not match slope of endgate when making this measurement. Measurement must be perpendicular to conveyor.

Adjust the spinner assembly by turning the crank or, if an actuator is installed, change the setting in the controller. To begin testing, position the spinner according to following chart.

Spread Pattern

NOTE: This chart is to be used as a reference only to begin testing.

			SIMPLE START SETTINGS			
Material	Density	Ground Speed (mph)	Rate (lbs)	Feedgate (in)	Spinner Frame Setting	Spinner RPM
Lime	90	11*	1000-5000	6	.5"	600
			2000-8000	12	.5"	600
Urea	46	18	110	2.5	4	800
			225	2.5	3.5	800
			450	2.5	2.5	800
Corn Blend	53	18	125	2.5	3.5"	800
			250	2.5	2.5"	800
			500	2.5	0.7	800
All other fertilizer types and blends	64	18	150	2.5	3.5"	800
			300	2.5	2.5"	800
			600	2.5	1.2	800
* 15 mph when using high performance (HP) hydraulics.						

Test Procedure

Using the data sheets supplied with the kit, document all spreader information and adjustments as necessary. See Figure 1.

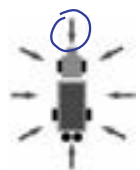
		SPREAD PATTERN DATA SHEET		1330 76th Ave SW Cedar Rapids, IA 52404-7052 (319) 363-8281		
Pattern Test No. <i>1</i>	Rev.	Spreader Model: <i>L4000G4</i>	 (Circle Direction of Wind Relative to Spreader)			
Site: <i>NLM</i>		Serial No. <i>432165</i>				
Date: <i>10/07/2016</i>	Time: <i>10am</i>	Conveyor Type: <i>#4 BOC</i>				
Material Name: <i>MAP</i>		Fan Frame Setting: <i>3.25</i> in.				
Density: <i>65</i> lb/ft ³		Feedgate Height: <i>3"</i> in.				
Crush Strength: <i>6</i>		Fin Position: <i>1-2-1-2</i>				
SGN: <i>324</i>						
Application Rate: <i>320</i> lbs/acre		CFR/Constant: <i>.232</i>				Wind: From <i>Straight</i> at <i>5</i> MPH
						Relative Humidity: <i>41%</i> %
Spinner Speed: <i>780</i> RPM		Controller Vehicle Speed: <i>12</i> MPH				Temperature: <i>67</i> °F
			Controller Swath Width: <i>90</i> ft.			

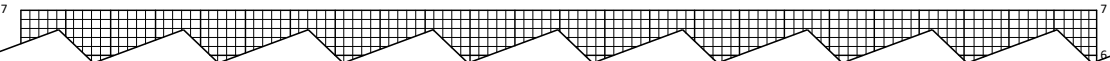

Figure 1

Select an area for testing measuring at least 120 feet x 200 feet (37 m x 61 m), and with a slope of less than two degrees.

All testing should be done when the wind velocity is less than 5 MPH (8.05 km). If wind is present, testing must be done with spreader traveling parallel (within ± 15 degrees) to the wind direction.

Do not allow loaded spreader to sit for more than one hour prior to testing.

At this stage of testing, drive the spreader over the collection trays in ONLY ONE DIRECTION.

Insert a plastic grid into each of the 23 collection trays. Position the blue collection tray in the center of the spreader's path with the longest dimension of the tray parallel to the direction of travel. Position the first left-hand and right-hand trays 10' (3m) from center, and all subsequent trays on 5' (1.5m) centers.

Spread Pattern

Four-Wheeled Vehicles

For four-wheeled application vehicles, position the spreader at the beginning of the course so that the vehicle will straddle the center collection tray. See Figure 2.

Engage spinners before navigating the course. As the vehicle approaches the flag positioned 75' before the row of collection trays, engage the conveyor(s). Do not shut the conveyor(s) off until the vehicle approaches the second flag.

Drive spreader completely through course at normal operating speeds.

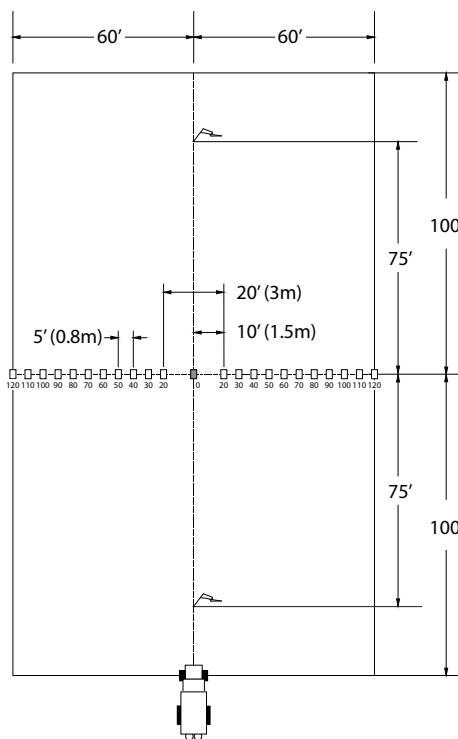

Figure 2 – Four-Wheeled Vehicles

Three-Wheeled Vehicles

For three-wheeled application vehicles, straddling the center tray is not possible. Place the center collection tray beneath the vehicle just behind the front tire when the spreader is in position at the beginning of the course. See Figure 3.

Engage both the spinners and conveyor(s) before navigating the course. Do not shut the conveyor(s) off until the vehicle approaches the second flag.

Drive spreader completely through course at normal operating speeds.

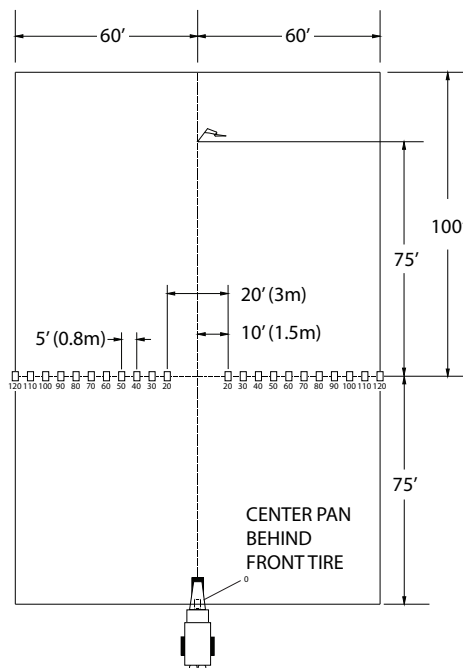

Figure 3 – Three-Wheeled Vehicles

TEST RESULTS

After navigating the course, shut the spreader down and park in a secure location.

Using the funnel, transfer the contents of each collection tray into its corresponding test tube beginning at one end of the trays and working towards the opposite end.

If spreading a blend of materials, inspect all tubes to determine if the blend is consistent across the entire swath width. If the blend is not consistent, use a narrower swath width. The swath width should be based on the material thrown the shortest distance.

Record each test tube's volume in the box on the data sheet under the corresponding tray position and graph the spread pattern profile. See Figure 4.

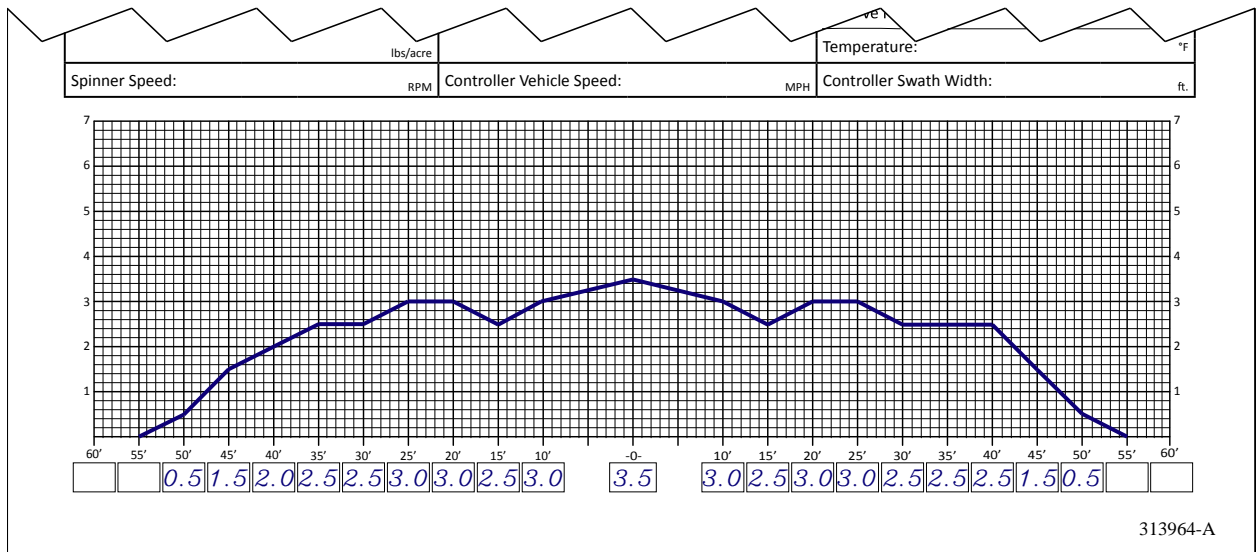

Figure 4

Looking at the material in the test tubes and the graphed profile on the data sheet, compare the overall shape of the spread pattern to the three acceptable patterns, shown in Figure 5. If an acceptable pattern has not been achieved, proceed to "Troubleshooting". Once an acceptable pattern has been achieved, proceed to "Determining Driving Centers".

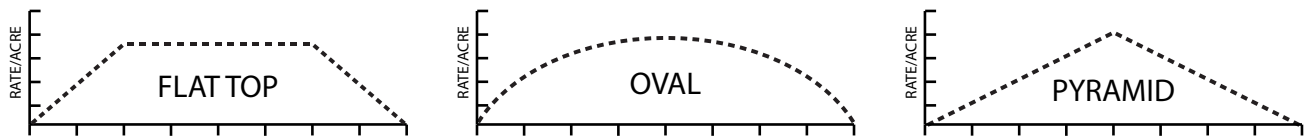

Figure 5 – Acceptable Patterns

Spread Pattern

Troubleshooting

NOTE: It is highly recommended that ONLY ONE ADJUSTMENT be made between test samples taken. If more than one adjustment is made, it will be difficult to determine which adjustment was responsible for the change in pattern shape.

Problem	Pattern	Recommended Adjustments
Heavy Directly Behind the Vehicle		<ol style="list-style-type: none"> 1. Move the spinner forward (toward the conveyor).
Light Directly Behind the Vehicle		<ol style="list-style-type: none"> 1. Move the spinner rearward (away from conveyor).
Light Outside Vehicle's Tire Tracks		<ol style="list-style-type: none"> 1. Check spinner fins for material buildup, rust or paint. 2. Increase spinner RPM. 3. Move spinner fins to 2 - 3 - 2 - 3 positions. See Figure below.
Pattern Off Center		<ol style="list-style-type: none"> 1. Check to see feedgate is level and free of caked material. 2. Make sure hillside divider spinner assembly and material divider are mounted squarely and centered. 3. Testing should be done parallel to wind.

Figure 6

Spinner fins are adjustable to radial angle as shown in Figure 7. Refer to Figure 6 for fin adjustment recommendations.

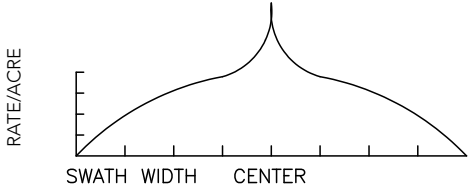
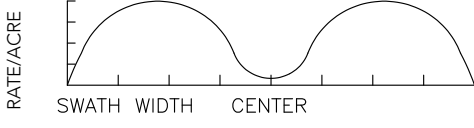
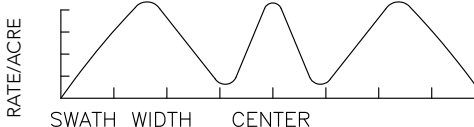
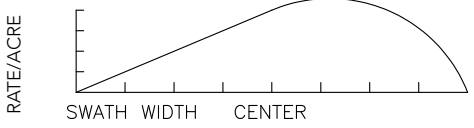
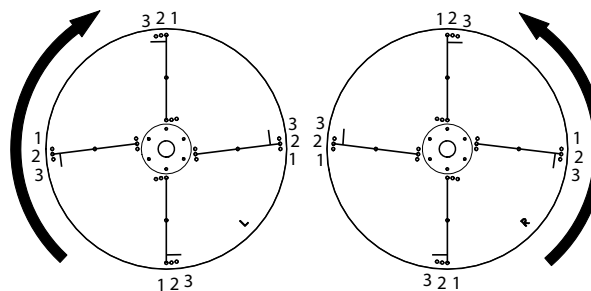

Figure 7 - Spinner Fin Adjustment

DETERMINING DRIVING CENTERS

Once an acceptable pattern is obtained, as shown in Figure 5, driving centers can be determined. To determine optimum driving centers (effective swath width), determine the average amount of material in the center of the pattern. Figure 8 shows an example data sheet recorded from the profile shown in Figure 9. Based on the example, the average amount of material in the center of the pattern is 3.0, as indicated with the red dotted line.

Next, locate the points on both the left and right side of the pattern where the amount of material is half the average amount at the center of the pattern. In the example shown in Figure 8, these points are located 45' to the left of center, and 45' to the right of center. The distance between these two points (90') represents the driving centers to use.

NOTE: Once the effective swath width has been established, a change in the controller may be required.

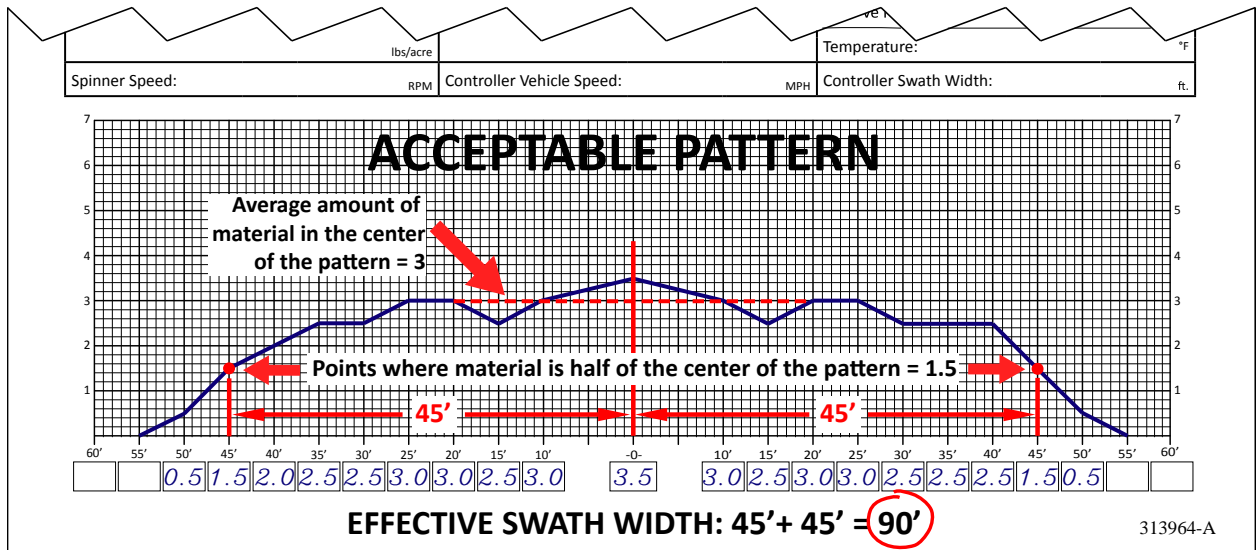

Figure 8 - Effective Swath Width

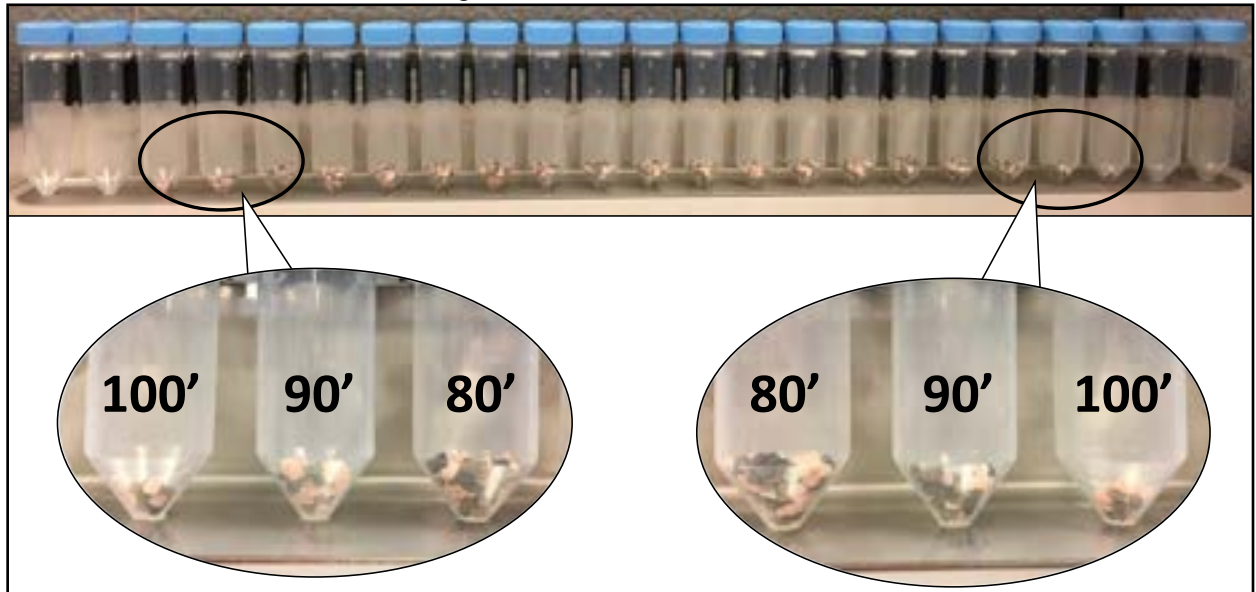

Figure 9

Verifying Driving Centers

Once optimum driving centers (effective swath width) have been established, conduct a final "S" pass over the trays to verify. Refer to Figure 10.

1. With both the spinners and conveyor turned off, drive the spreader through the center of the course, establishing an "AB" line. If the spreader vehicle is a three-wheel type, remove the center pan.
2. Line the vehicle up with either end of the row of collection trays, at a distance from the "AB" line equal to the effective swath width.
3. With both the spinner and conveyor engaged, drive past the trays.
4. Switch back and drive over the center of the trays, down the "AB" line.
5. Drive through the row of trays and switch back once again, driving past the trays on the opposite side, at an equal distance from the "AB" line as the first pass.

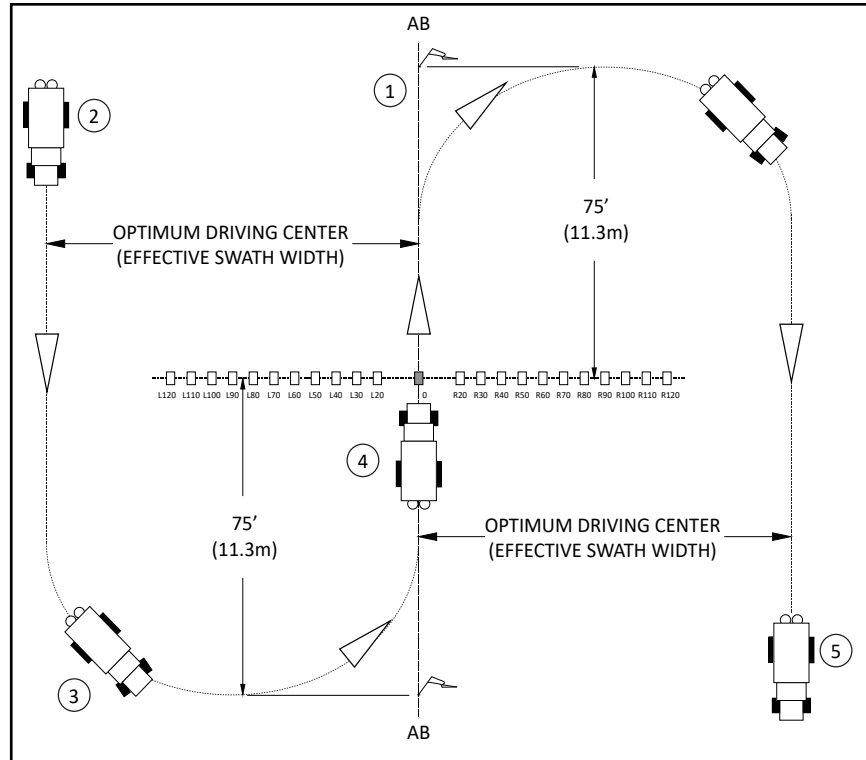

Figure 10

If the driving centers were determined correctly, all trays should have a similar amount of material, showing a near flat profile in the test tubes. If the trays near the center of the row contain more material than the others, increase driving centers. If the trays near the center of the row contain less material, decrease driving centers.

NOTE: If spreading a blend of materials, verify blend of all products is consistent across all tubes.

PARTS

Instructions for Ordering Parts

Order from the **AUTHORIZED DEALER** in your area.

Always give the pertinent model and serial number.

Give part name, part number and the quantity required.

Give the correct address to where the parts are to be shipped, and the carrier if there is a preference.

Unless claims for shortages or errors are made immediately upon receipt of goods they will not be considered. Any part returns should be directed through the dealer from which they were purchased.

When broken goods are received, a full description of the damage should be made by the carrier agent on the freight bill. If this description is insisted upon, full damage can always be collected from the transportation company.

No responsibility is assumed for delay or damage to merchandise while in transit. Our responsibility ceases upon delivery of shipment to the transportation company from whom a receipt is received showing that shipment was in good condition when delivered to them, therefore, claims (if any) should be filed with the transportation company and not with New Leader Manufacturing.

If your claims are not being handled (by the transportation company) to your satisfaction, please call our Product Sales & Support Department at New Leader Manufacturing at (800) 363-1771 for assistance.

In the parts list the following symbols and abbreviations stand for:

- * - Not Shown
- AR – As Required
- CS – Carbon Steel
- SS – Stainless Steel
- NS – Not Serviced

The parts listed under the different steel types (CS, 409 SS and 304 SS) are for that type of unit and do not necessarily mean the part is made of that type of steel.

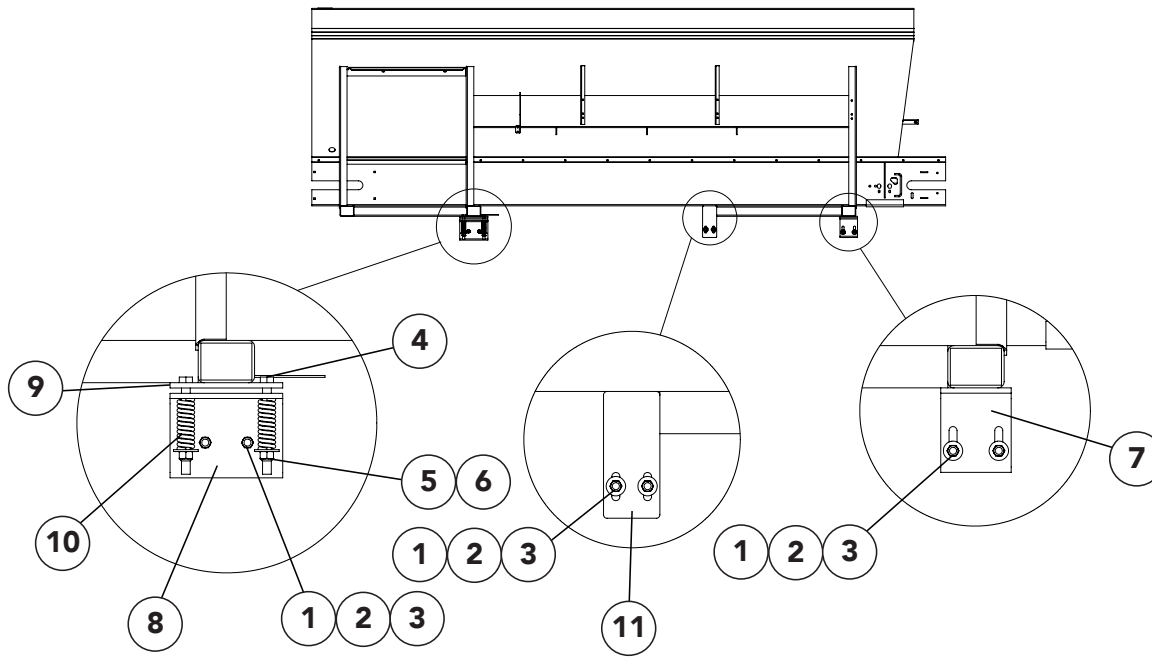

<u>ITEM</u>	<u>PART NO.</u>	<u>DESCRIPTION</u>	<u>QTY</u>
	305579-AB	Hardware Kit - Includes 1 - 6	
1	20131	Cap Screw - 1/2-13NC x 2	12
2	20695	Washer - Flat 1/2	12
3	20680	Nut - Lock 1/2-13NC	12
4	41762	Nut - Lock 5/8-11NC	4
5	20195	Cap Screw - 5/8-11NC x 6-1/2	4
6	20697	Washer - Flat 5/8	4
7	31856	Angle - Mounting	2
8	81847	Angle - Tie Down	2
9	81848	Mounting - Bar	2
10	81000	Spring	4
11	310424	Mounting - Bar	2

Body

Inverted "V"

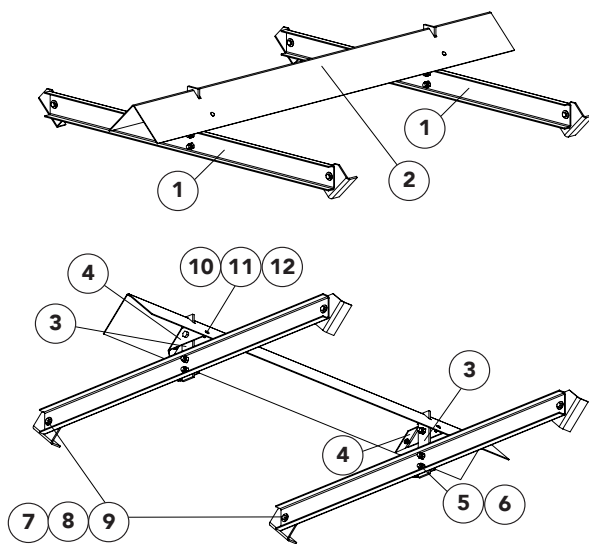
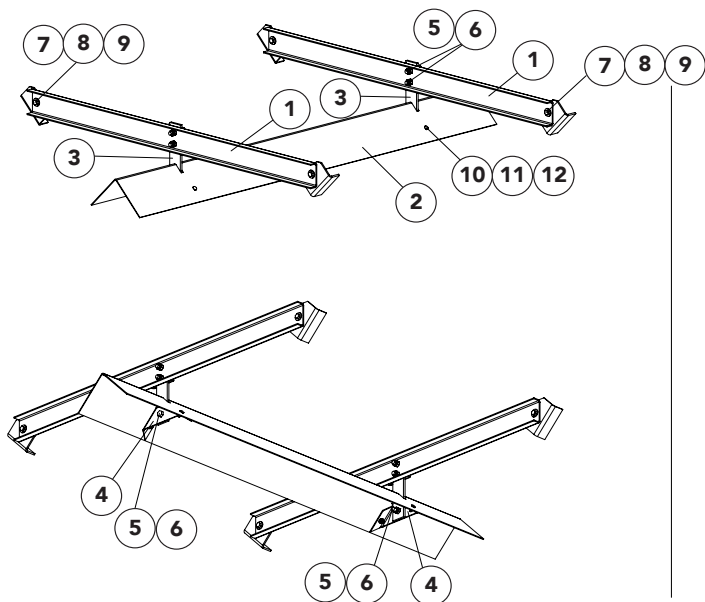

ITEM	PART NO.	DESCRIPTION	QTY		
			11'-12'	13'-14'	15'-16'
	304 SS		11'-12'	13'-14'	15'-16'
1	81263	Hanger – V Wldmt	2	2	3
2	82622	Inverted V - 7'	1	-	-
	82623	Inverted V – 9'	-	1	-
	82624	Inverted V - 11'	-	-	1
3	308646	Bar – Adjusting	2	2	3
4	302371	Bracket – V Bolt-on	2	2	3
5	58800	Cap Screw – 5/8-11NC x 1-3/4 SS	6	6	9
6	41762	Nut - Lock 5/8-11NC SS	6	6	9
7	36402	Cap Screw - 1/2-13NC x 1-1/4 SS	4	4	6
8	36426	Washer - Flat 1/2 SS	4	4	6
9	39016	Nut - Lock 1/2-13NC SS	4	4	6
10	42639	Bolt - Carriage 5/16-18NC x 1 SS	4	4	6
11	36424	Washer - Flat 5/16 SS	4	4	6
12	42221	Nut - Lock 5/16-18NC SS	4	4	6

Sight Window

NOTE: LOCATION OF SIGHT WINDOW MAY VARY.

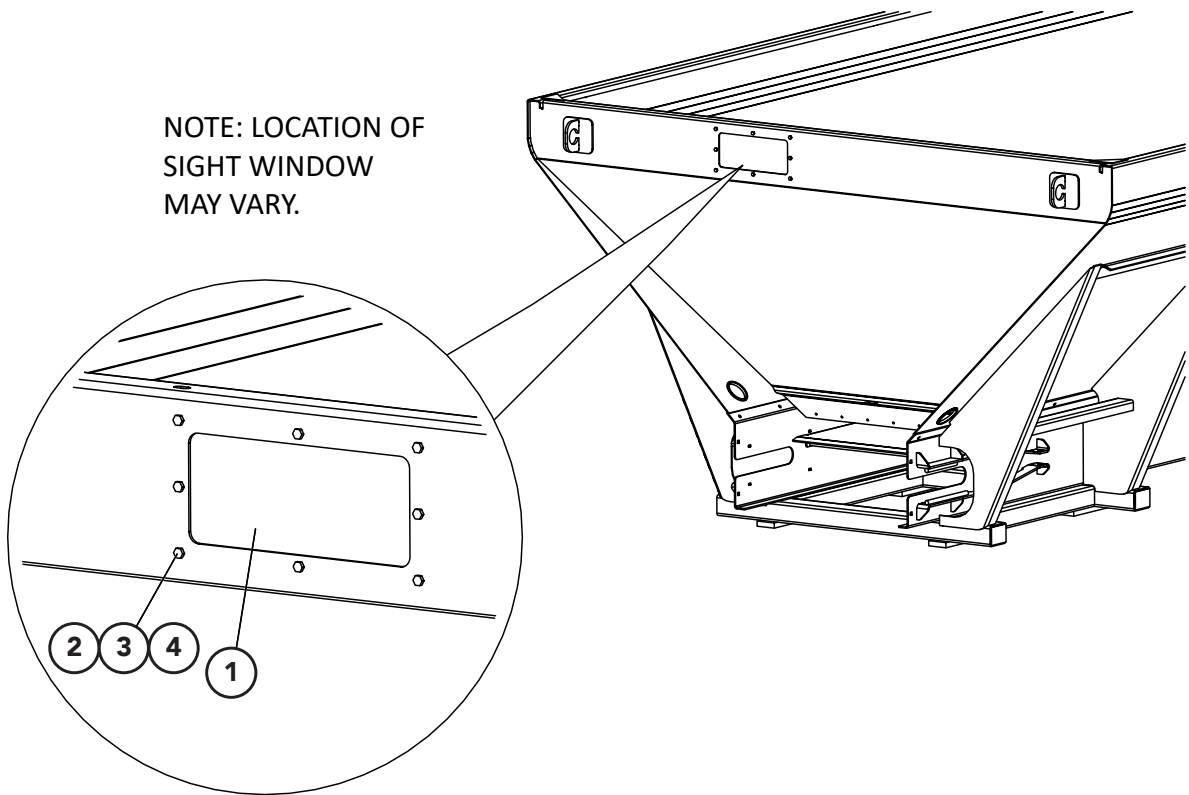

<u>ITEM</u>	<u>PART NO.</u>	<u>DESCRIPTION</u>	<u>QTY</u>
1	302686	Window - Sight 5" x 12"	1
2	36395	Cap Screw - 1/4-20NC x 1 SS	8
3	36423	Washer - Flat 1/4 SS	8
4	42034	Nut - Lock 1/4-20NC SS	8

Body

Side Boards - Single Bin

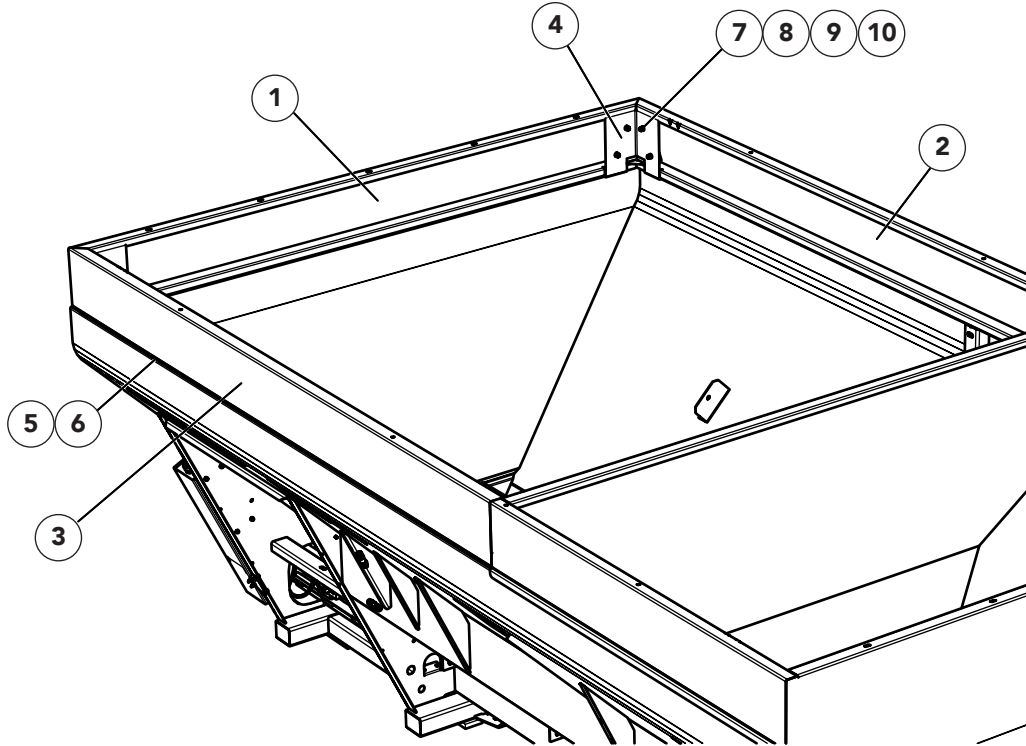

Side Boards - Single Bin

<u>ITEM</u>	<u>PART NO.</u>	<u>DESCRIPTION</u>	<u>QTY</u>
	98746	Kit - Hardware Side Boards SS, Includes Items 7 - 10	1
1	312601	Side Board – Front Wldmt	1
2	312922	RH Side Board Wldmt - 5'	1
	312924	RH Side Board Wldmt - 6'	1
	312602	RH Side Board Wldmt - 7'	1
	312926	RH Side Board Wldmt - 8'	1
	312928	RH Side Board Wldmt - 9'	1
3	312923	LH Side Board Wldmt - 5'	1
	312925	LH Side Board Wldmt - 6'	1
	312603	LH Side Board Wldmt - 7'	1
	312927	LH Side Board Wldmt - 8'	1
	312929	LH Side Board Wldmt - 9'	1
4	86867	Pocket – Side Board	2
5	53950	Rubber – 1/4 x 2-1/4	AR
6	96254-AB	Adhesive – Blk Cyanoacrylate*	AR
7	36398	Cap Screw – 3/8 x 1	12
8	36425	Washer – Flat 3/8	12
9	36420	Washer – Lock 3/8	12
10	36414	Nut – Hex 3/8	12

AR - As Required

* - Use adhesive to attach rubber to bottom of side boards.

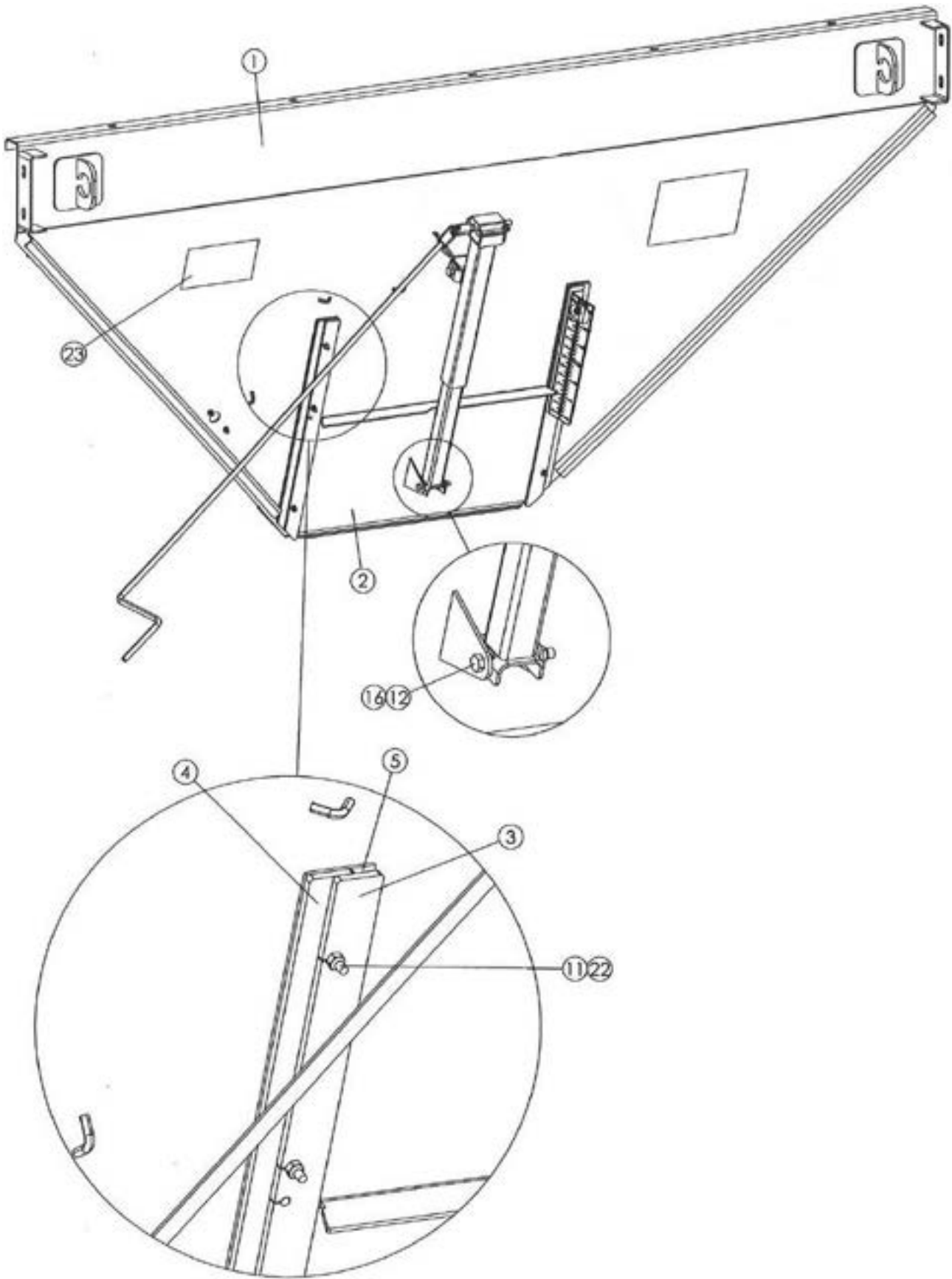

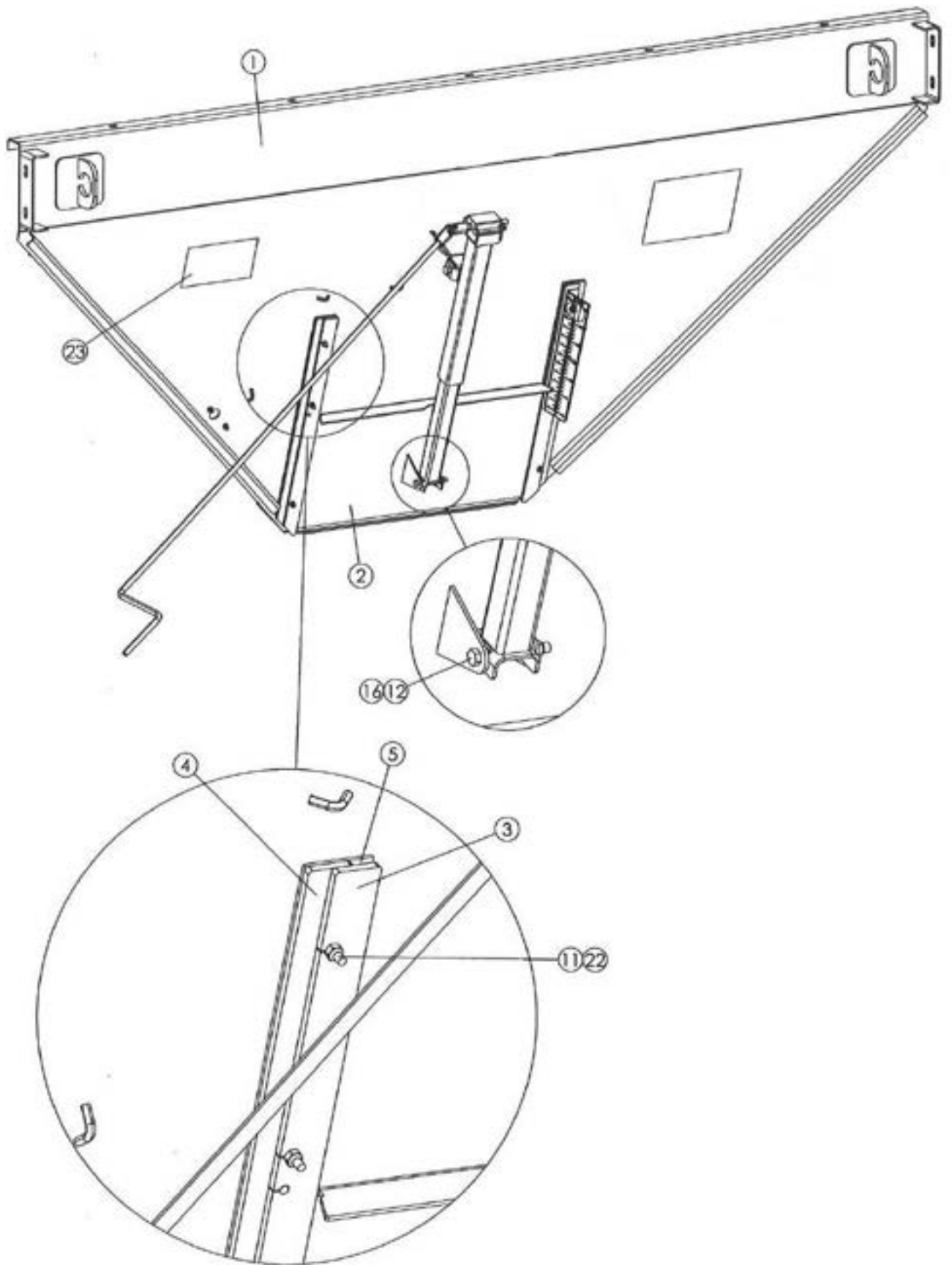

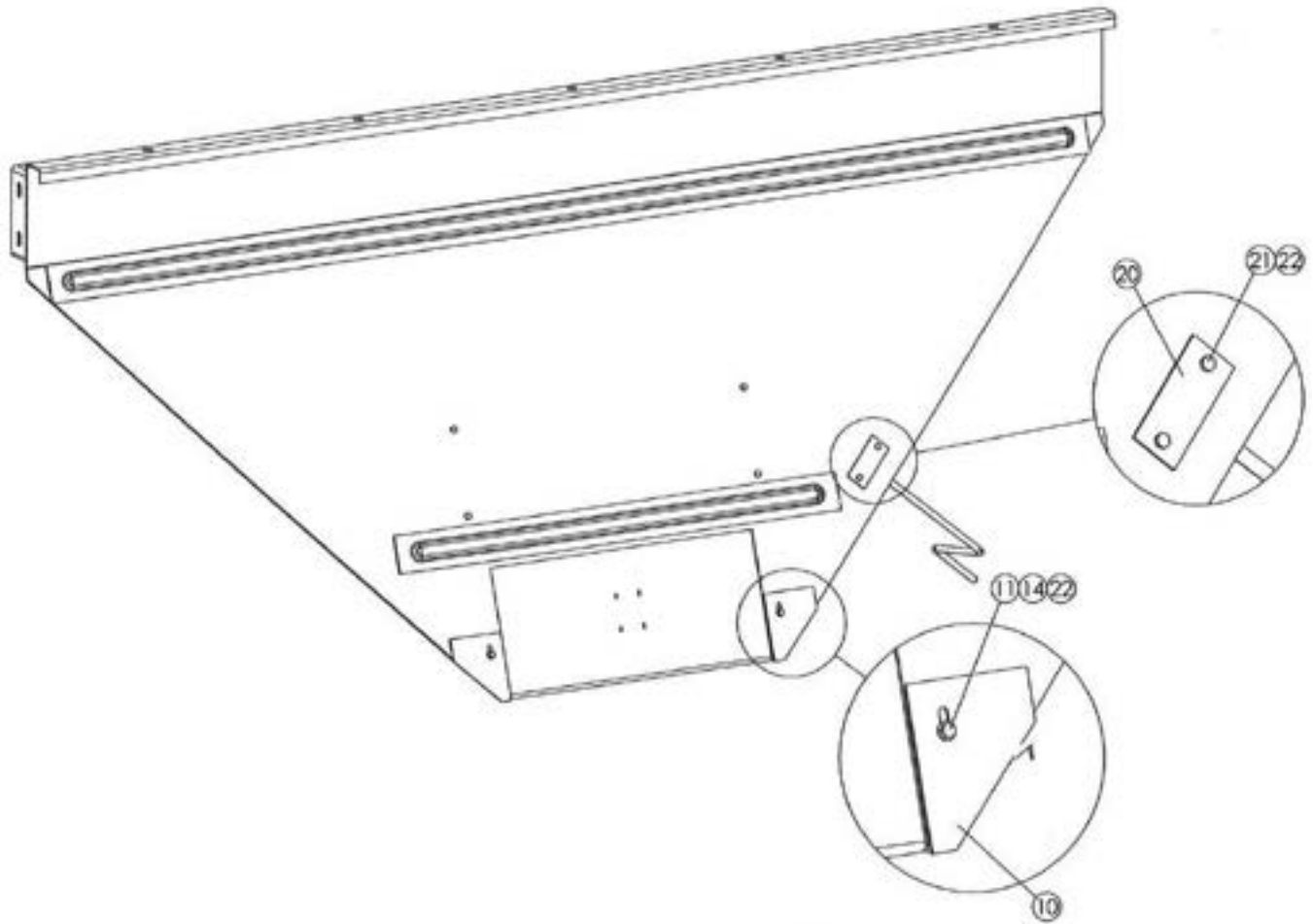

ITEM	PART NO.		DESCRIPTION	QTY
	409 SS	304 SS		
1	311691	311692	Endgate – Removable Wldmt	1
2	311684	311685	Feedgate - Wldmt	1
3	36384	36384	Slide - Feedgate	2
4	36385	36385	Guide - Feedgate	2
5	311604	311604	Scale - 0 to 12"	1
6	311690	311690	Decal Plate	1
7	312975	312975	Jack	1
8	85002	85002	U-Joint	1
9	305078	305078	Sealer - Endgate	2
10	40750	40750	Cap Screw – 1/4-20NC x 1-1/4 SS	6
11	71827	71827	Cap Screw - 3/8-16NC x 3 SS	1
12	80798	80798	Cap Screw - 1/2-13NC x 3-3/4 SS	1
13	36423	36423	Washer - Flat 1/4 SS	4
14	36418	36418	Washer – Lock 1/4 SS	6
15	311605	311605	Jack Handle	1
16	36412	36412	Nut - Hex 1/4-20NC SS	6
17	72054	72054	Nut - Lock 3/8-16NC SS	1
18	39016	39016	Nut - Lock 1/2-13NC SS	1
19	312268	312268	Pin - Roll SS	1
20	86878	86878	Pin - Hair	1
21	305832	305832	Plate - Bin Sensor	1
22	36393	36393	Cap Screw - 1/4-20NC x 3/4 SS	2
23	42034	42034	Nut - Lock 1/4-20NC SS	2

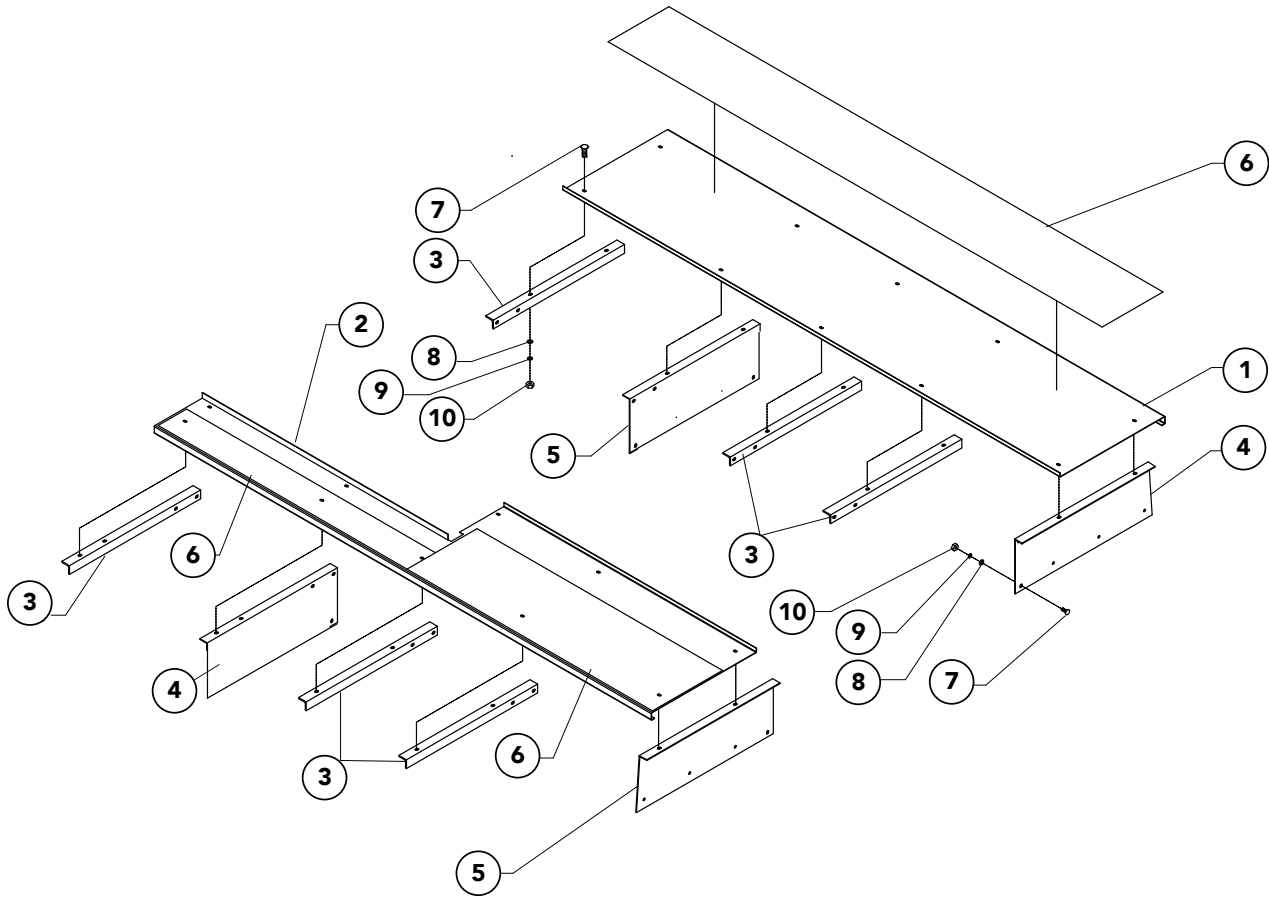

ITEM	PART NO.		DESCRIPTION	QTY
	409 SS	304 SS		
1	311522	311552	Fender - RH, 12' Unit	1
	311525	311555	Fender - RH, 13' Unit	1
	311528	311558	Fender - RH, 14' Unit	1
	311531	311561	Fender - RH, 15' Unit	1
	311534	311564	Fender - RH, 16' Unit	1
2	311521	311551	Fender - LH, 12' Unit	1
	311524	311554	Fender - LH, 13' Unit	1
	311527	311557	Fender - LH, 14' Unit	1
	311530	311560	Fender - LH, 15' Unit	1
	311533	311563	Fender - LH, 16' Unit	1
3	83021	96969	Angle - Fender	AR
4	83019	96967	Support - RH Rear	2
5	83020	96968	Support - LH Rear	2
6	83124	83124	Material - Non-Skid, 16" Wide	Inches
	21699	21699	Material - Non-Skid, 8" Wide	Inches
7	20318	36408	Bolt - Carriage 3/8 x 1	AR
8	20693	36425	Washer - Flat 3/8	AR
9	20712	36420	Washer - Lock 3/8	AR
10	20644	36414	Nut - Hex 3/8	AR
11	*304245	*304245	Mudflap - Midguard 1/2 x 44 x 36	2

AR - As Required * - Not Shown

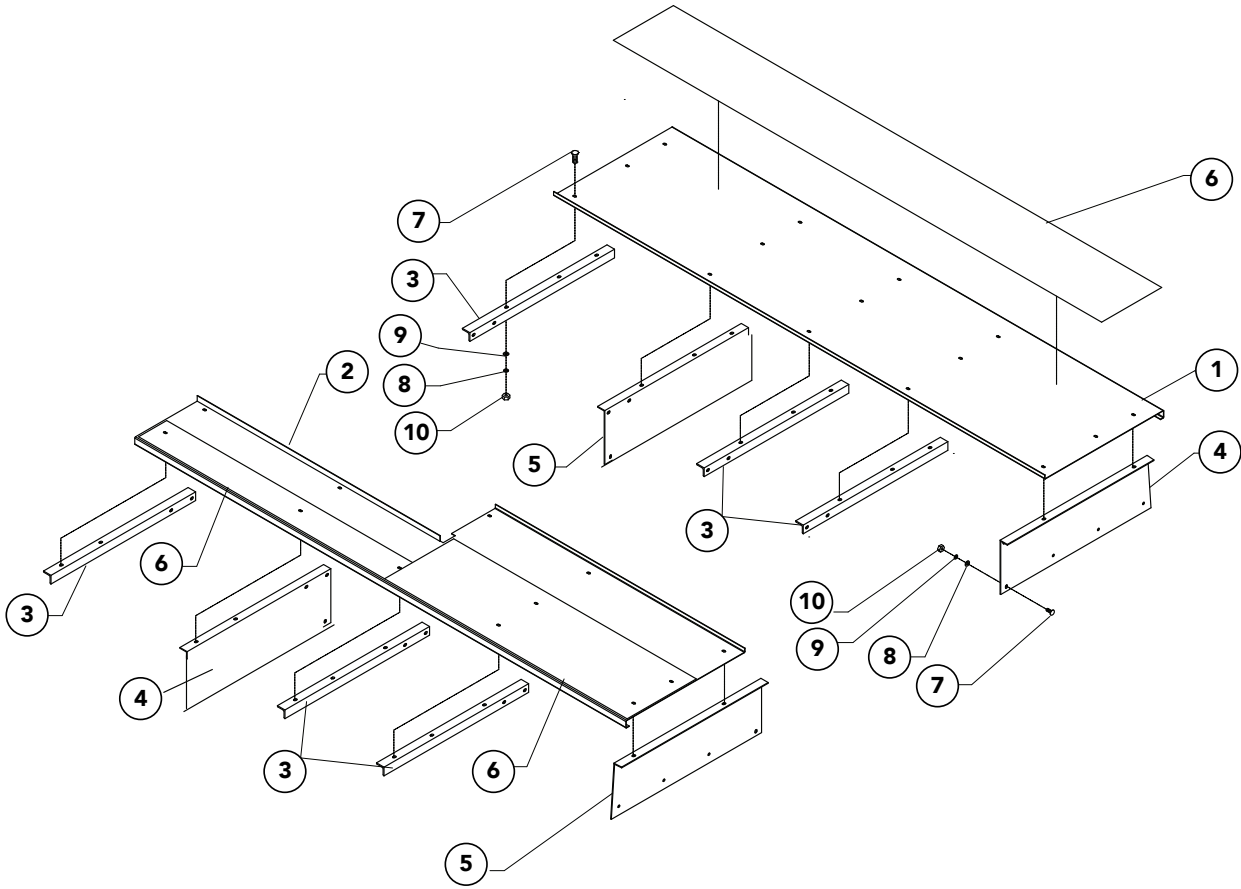

Fenders - Super Flotation Tires

NL4500G4

ITEM	PART NO.		DESCRIPTION	QTY
	<u>409 SS</u>	<u>304 SS</u>		
	83375	83375	Kit - Hardware Includes Items 6 - 9 (63x)	1
	311803	311803	Kit - Hardware Includes Items 8 (2x), 9 (2x), 10, 11	1
1	311537	311567	Fender - RH, 12' Unit	1
2	311536	311566	Fender - LH, 12' Unit	1
3	83256	96972	Angle - Fender	AR
4	83254	83254-X10	Support - RH Rear	2
5	83255	83255-X10	Support - LH Rear	2
6	83124	83124	Material - Non-Skid, 16" Wide	Inches
	21699	21699	Material - Non-Skid, 8" Wide	Inches
7	20318	36408	Bolt - Carriage 3/8 x 1	AR
8	20693	36425	Washer - Flat 3/8	AR
9	20712	36420	Washer - Lock 3/8	AR
10	20644	36414	Nut - Hex 3/8	AR
11	*304245	*304245	Mudflap - Midguard 1/2 x 44 x 36	2

AR - As Required * - Not Shown

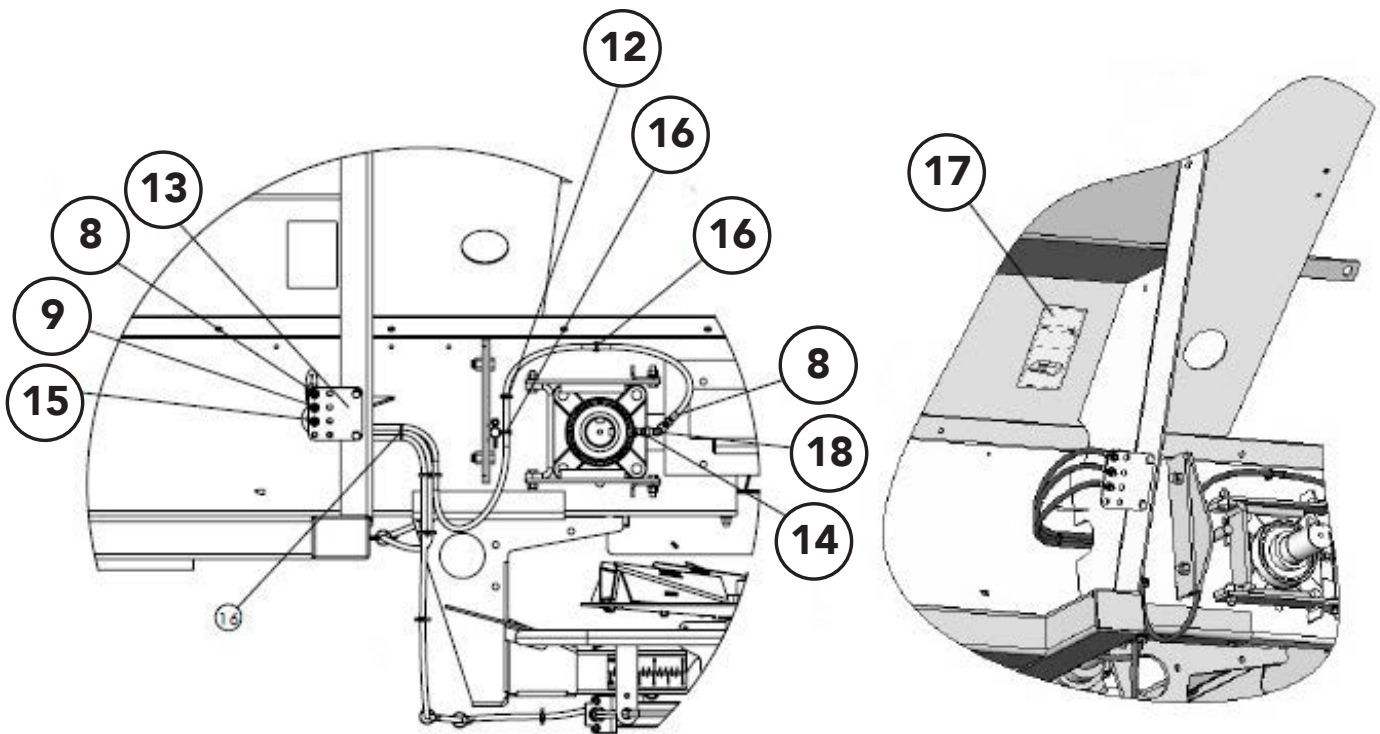
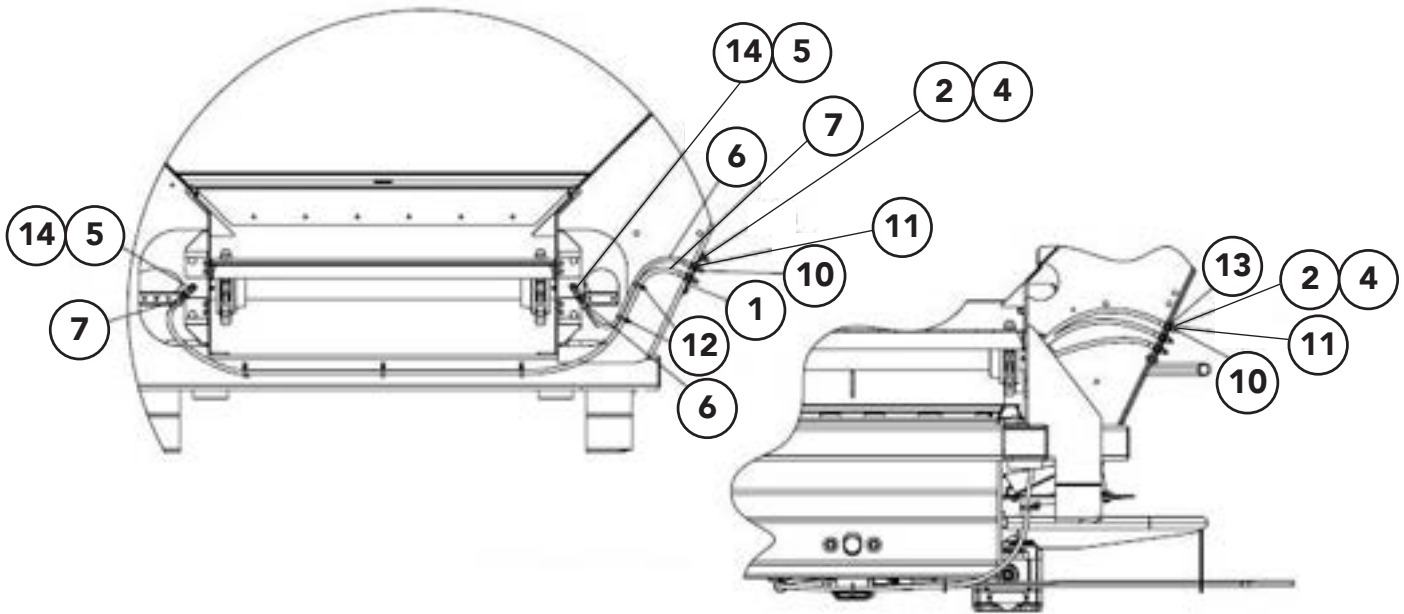

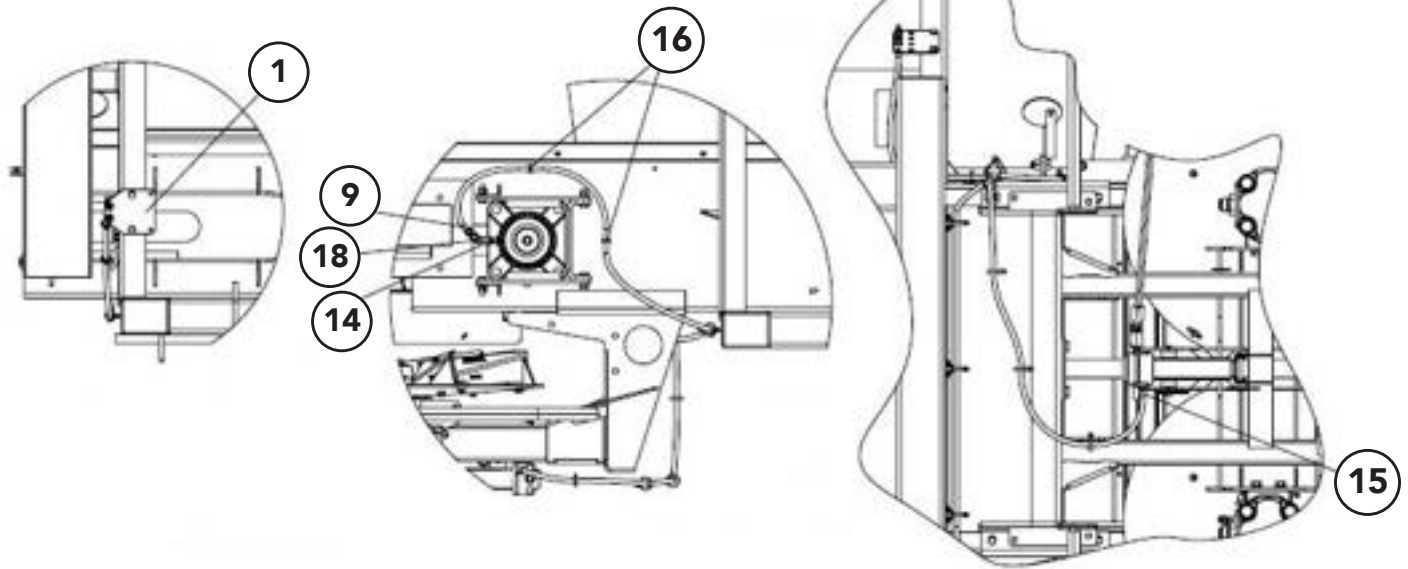

ITEM	PART NO.	DESCRIPTION	QTY
	<u>NLM</u>		
1	314681	Plate - Grease Bank 409	1
2	56858	Cap Screw - 5/16-18NC x 3/4 SS	4
3	Not Used		
4	42221	Nut - Lock .313-18NC SS	4
5	34868	Fitting - 4-4 070221	2
6	311327	Hose - Assy .125 X 20 Hlb	1
7	311326	Hose - Assy .125 X 62 Hlb	1
8	311329	Hose - Assy .125 X 52 Hlb	1
9	311328	Hose - Assy .125 X 93 Hlb	1
10	311663	Zerk - Grease .25-28 Straight	5
11	310471	Nut - Bulkhead .125-27	5
12	99674	Strap - Zip Tie 8 Black	15
13	314682	Plate - Grease Bank 409	1
14	34787	Fitting - 4-2 070102	4
15	311325	Hose - Assy .125 X 77 Hlb	1
16	311806	Tie - Wire Fir Tree	6
17	309770	Decal - Notice Conv Chain Life	1
18	313501	Fitting - 4-4 070321	2

Standard Hydraulics

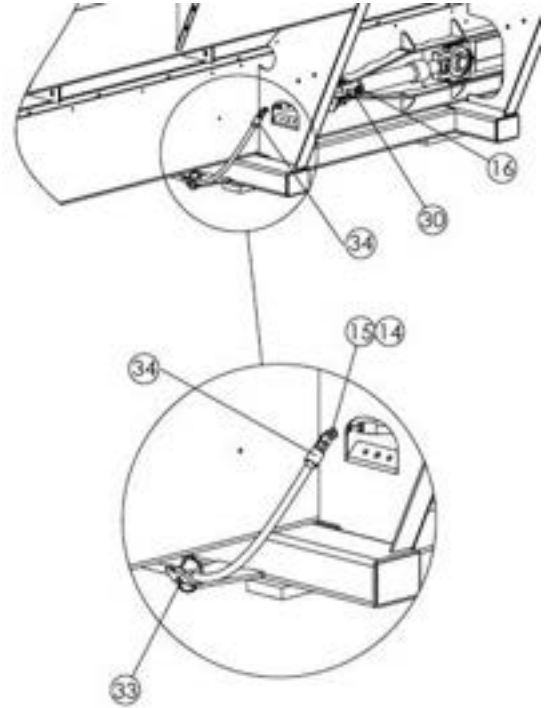
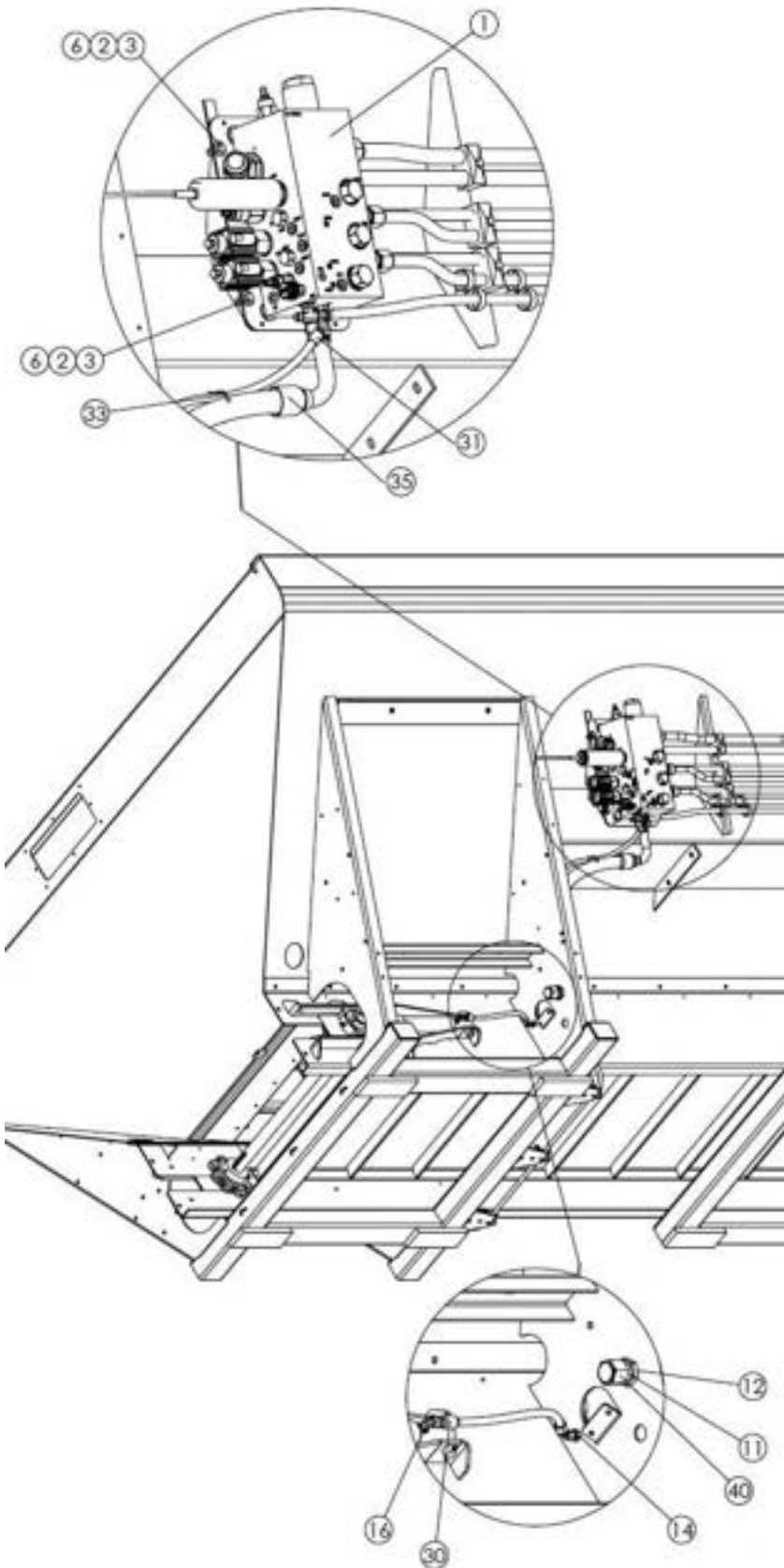

Standard Hydraulics

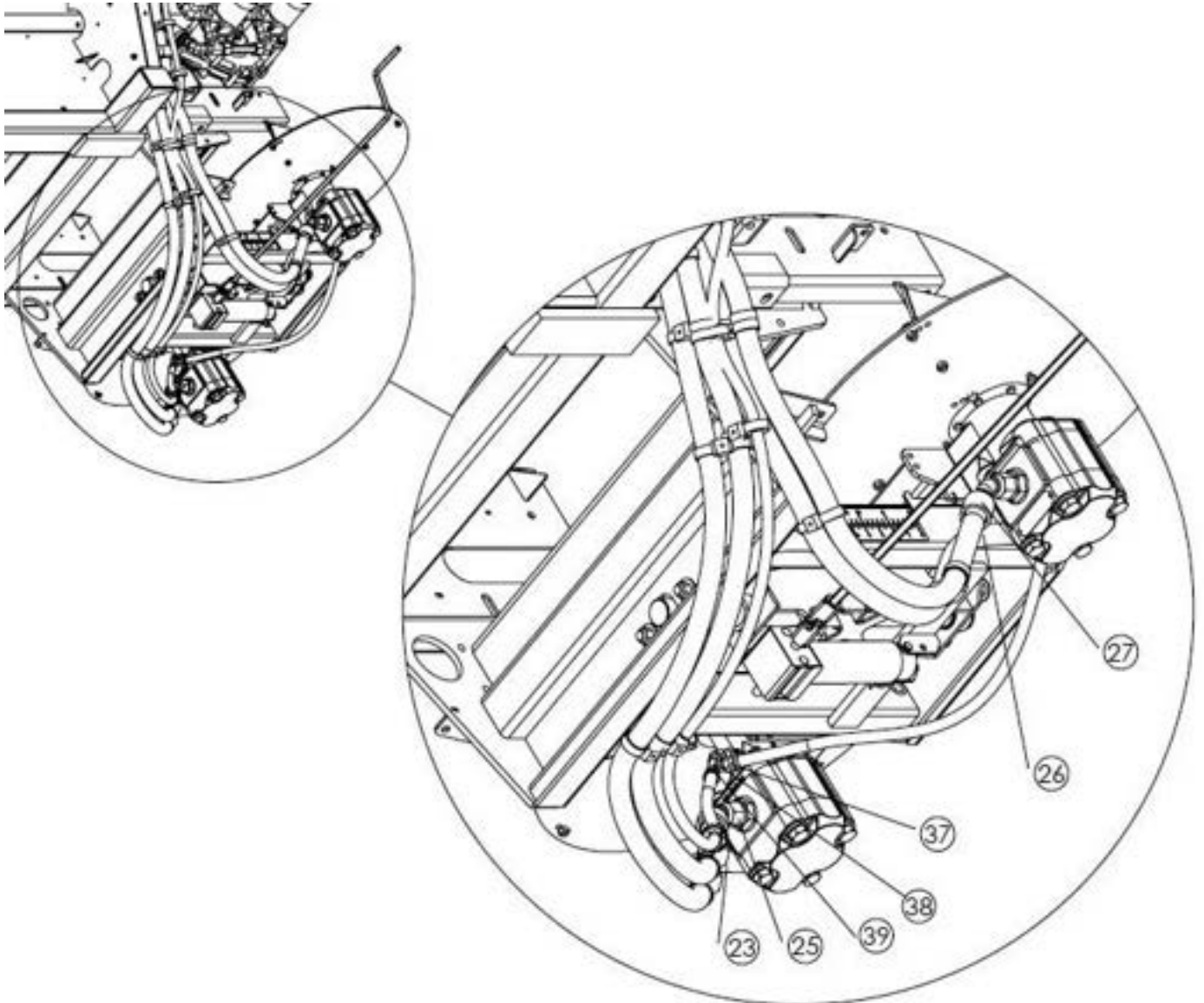

Body Hydraulics

Standard Hydraulics

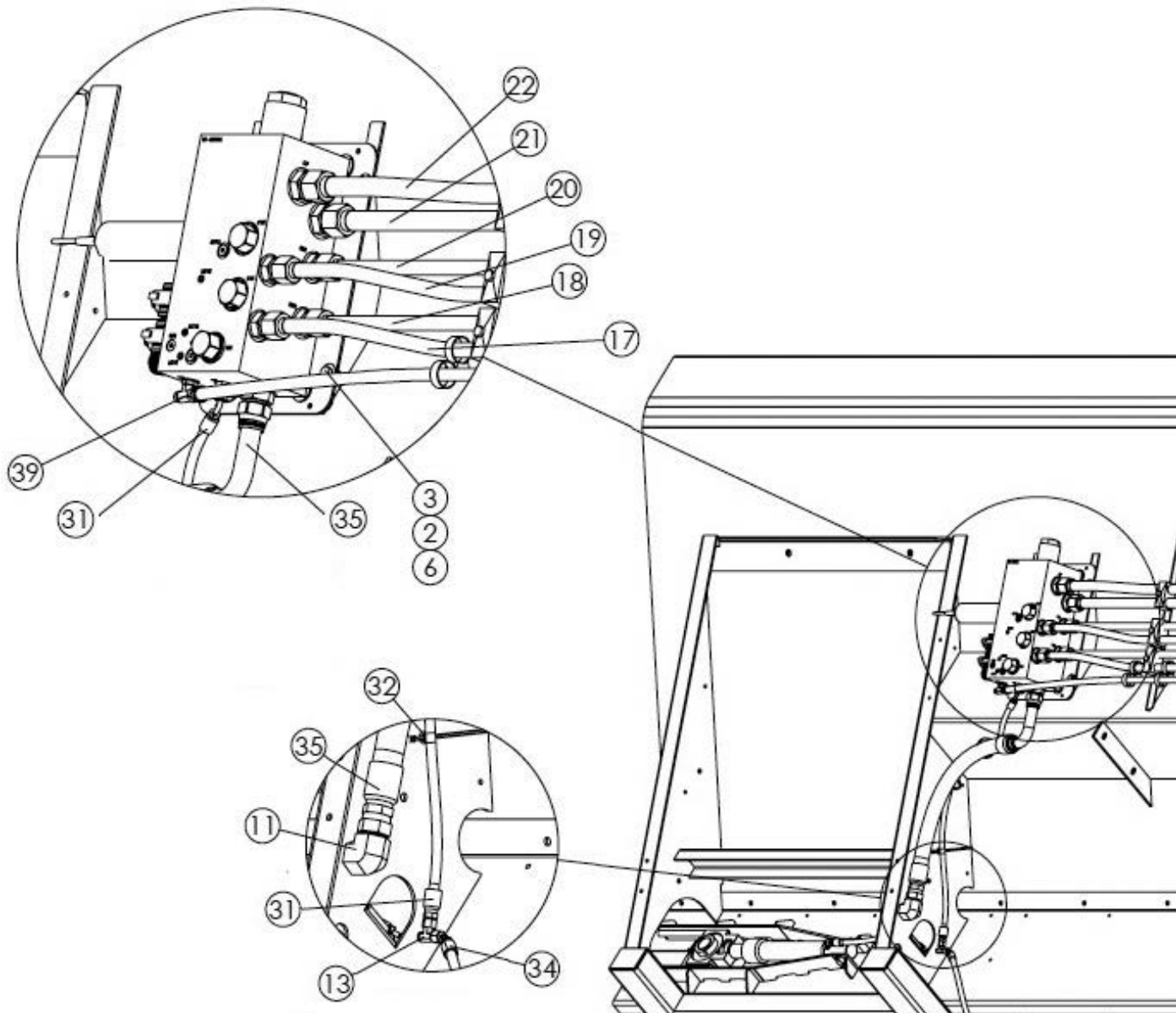

Body Hydraulics

Standard Hydraulics

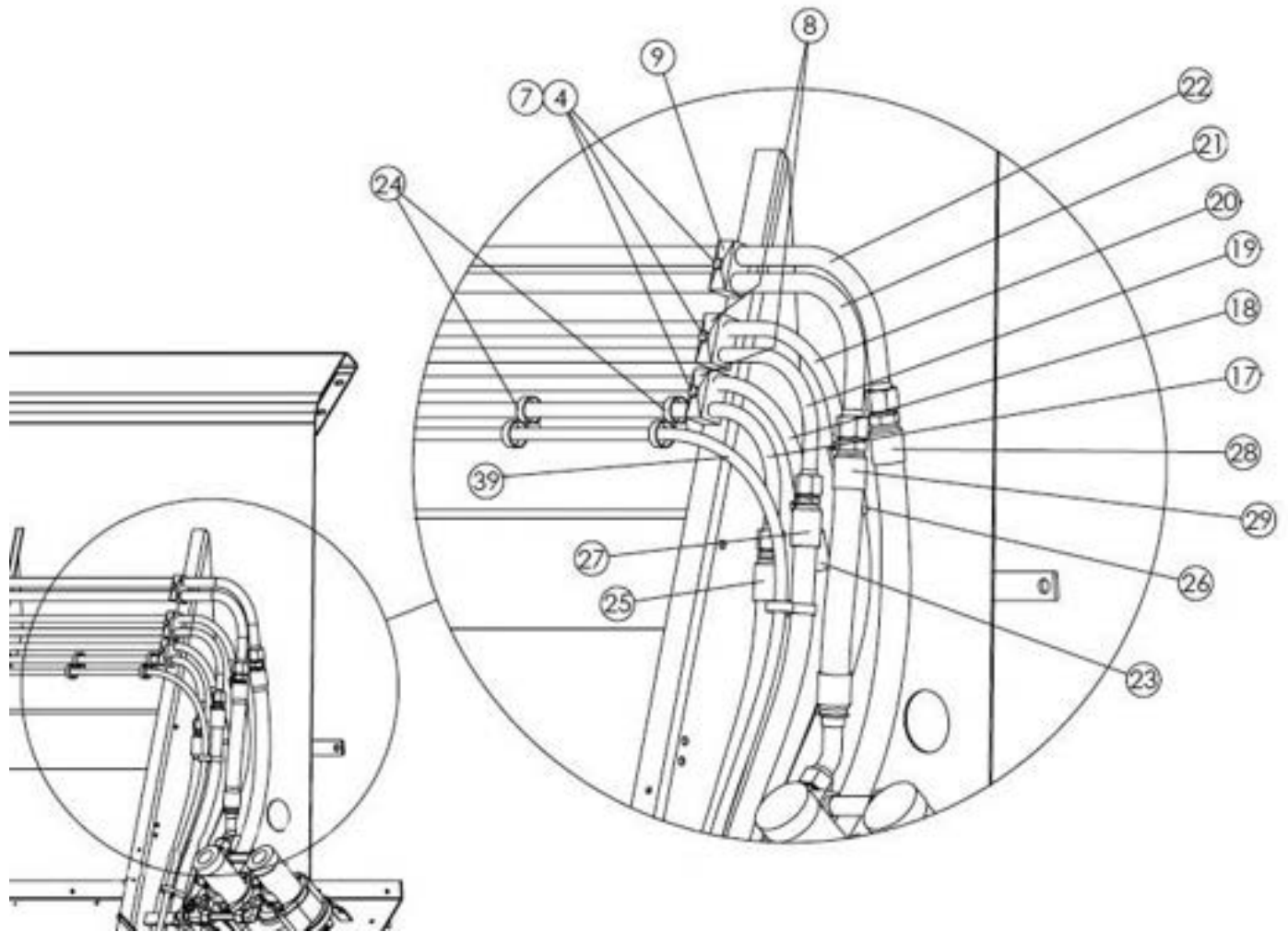

Body Hydraulics

Standard Hydraulics

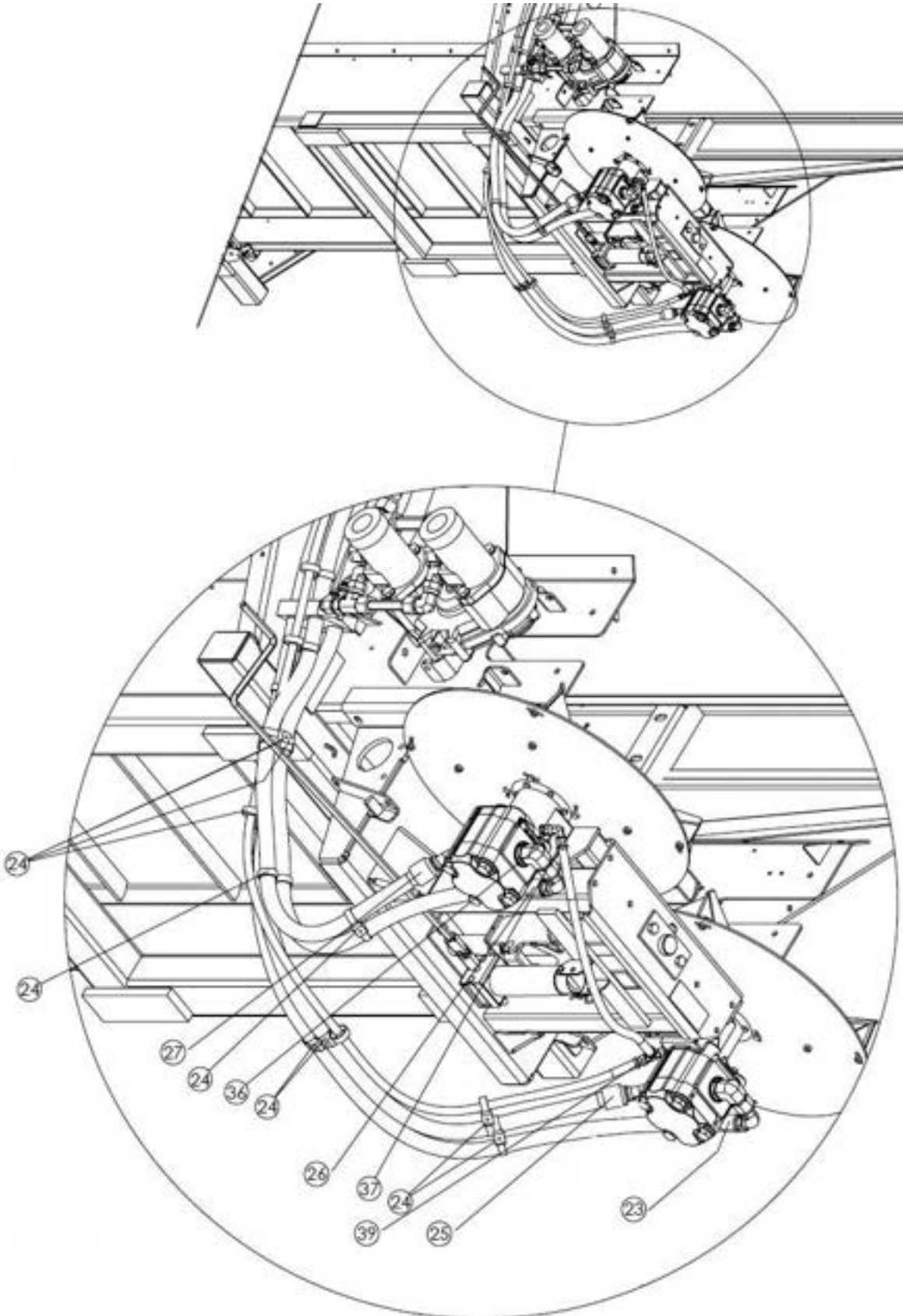

Standard Hydraulics

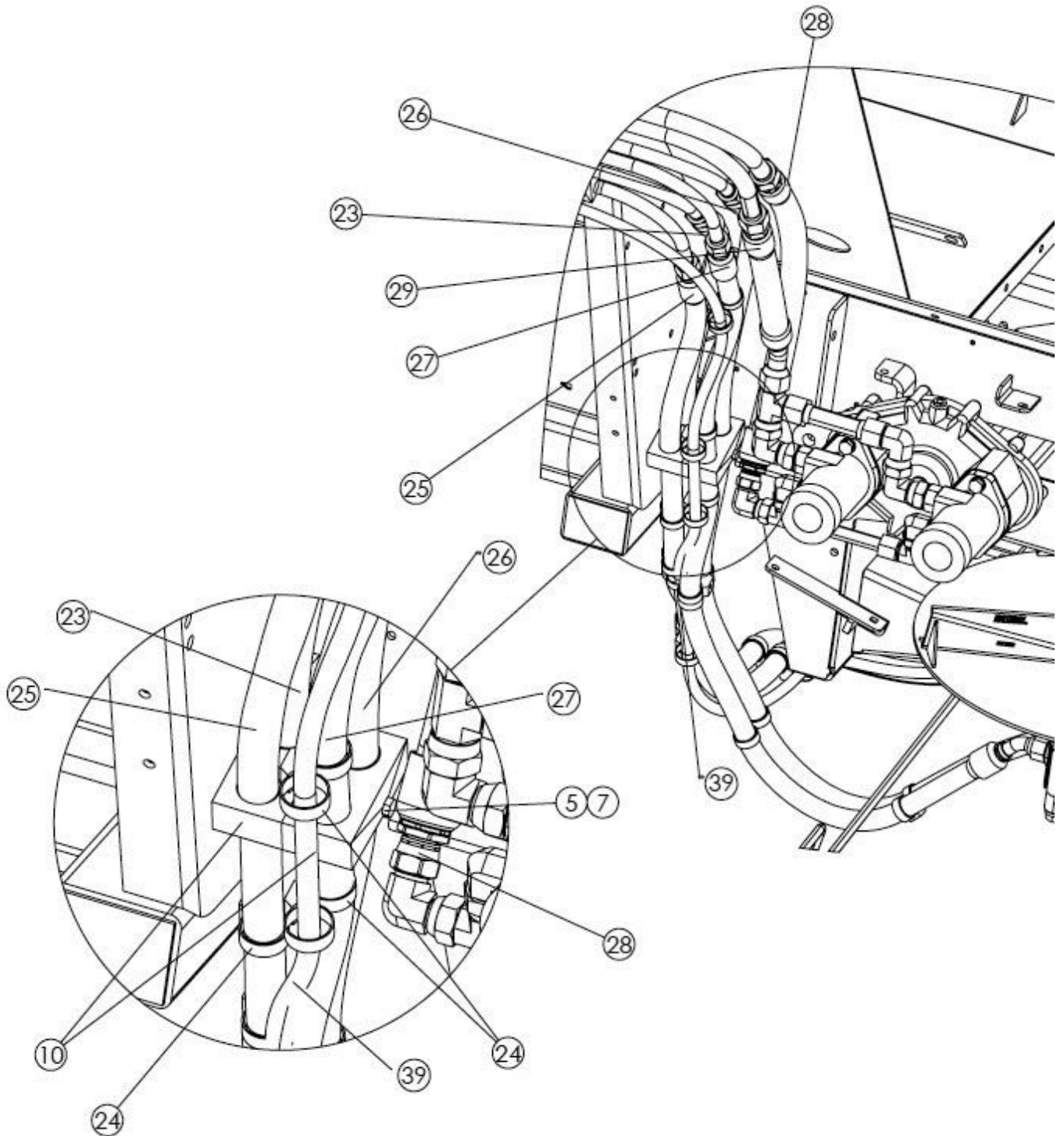

Standard Hydraulics

<u>ITEM</u>	<u>PART NO.</u>	<u>DESCRIPTION</u>	<u>QTY</u>
1	311797	Valve - Assy Mounting 40gpm	1
2	36425	Washer - Flat .375 SS	4
3	36398	Capscrew - .375-16nc X 1 SS	4
4	71830	Capscrew - .313-18nc X 2.5 SS	9
5	311665	Capscrew - .313-18nc X 5.0 SS	1
6	72054	Nut - Lock .375-16nc SS	4
7	42221	Nut - Lock .313-18nc SS	10
8	75036	Clamp - Tubing Twin .75	6
9	300033	Clamp - Tubing Twin 1	3
10	305928	Clamp - Tubing Twin 1.25	2
11	306040	Fitting - 16-16 070701	1
12	306041	Fitting - 16 070118	1
13	311487	Fitting - 4-4-4 070958	1
14	311489	Fitting - 4 070118	2
15	311491	Fitting - 4-4 070801	1
16	29795	Fitting - 4-4 070220	2
17	311764	Tube - Assy 3/4 X 1/16 X 70 304 12' Unit	1
	311770	Tube - Assy 3/4 X 1/16 X 82 304 13' Unit	1
	311776	Tube - Assy 3/4 X 1/16 X 94 304 14' Unit	1
	311782	Tube - Assy 3/4 X 1/16 X 106 304 15' Unit	1
	311758	Tube - Assy 3/4 X 1/16 X 118 304 16' Unit	1
18	311765	Tube - Assy 3/4 X 3/64 X 70 304 12' Unit	1
	311771	Tube - Assy 3/4 X 3/64 X 82 304 13' Unit	1
	311777	Tube - Assy 3/4 X 3/64 X 94 304 14' Unit	1
	311783	Tube - Assy 3/4 X 3/64 X 106 304 15' Unit	1
	311759	Tube - Assy 3/4 X 3/64 X 118 304 16' Unit	1
19	311766	Tube - Assy 3/4 X 3/64 X 72 304 12' Unit	1
	311772	Tube - Assy 3/4 X 3/64 X 84 304 13' Unit	1
	311778	Tube - Assy 3/4 X 3/64 X 96 304 14' Unit	1
	311784	Tube - Assy 3/4 X 3/64 X 108 304 15' Unit	1
	311760	Tube - Assy 3/4 X 3/64 X 120 304 16' Unit	1
20	311767	Tube - Assy 3/4 X 3/64 X 72 304 12' Unit	1

Standard Hydraulics

<u>ITEM</u>	<u>PART NO.</u>	<u>DESCRIPTION</u>	<u>QTY</u>
	311773	Tube - Assy 3/4 X 3/64 X 84 304 13' Unit	1
	311779	Tube - Assy 3/4 X 3/64 X 96 304 14' Unit	1
	311785	Tube - Assy 3/4 X 3/64 X 108 304 15' Unit	1
	311761	Tube - Assy 3/4 X 3/64 X 120 304 16' Unit	1
21	311768	Tube - Assy 1 X 3/64 X 74 304 12' Unit	1
	311774	Tube - Assy 1 X 3/64 X 86 304 13' Unit	1
	311780	Tube - Assy 1 X 3/64 X 98 304 14' Unit	1
	311786	Tube - Assy 1 X 3/64 X 110 304 15' Unit	1
	311762	Tube - Assy 1 X 3/64 X 122 304 16' Unit	1
22	311769	Tube - Assy 1 X 5/64 X 74 304 12' Unit	1
	311775	Tube - Assy 1 X 5/64 X 86 304 13' Unit	1
	311781	Tube - Assy 1 X 5/64 X 98 304 14' Unit	1
	311787	Tube - Assy 1 X 5/64 X 110 304 15' Unit	1
	311763	Tube - Assy 1 X 5/64 X 122 304 16' Unit	1
23	311701	Hose - Assy .75 X 92.0 100r2	1
24	310648	Tie - Dual Clamp	23
25	311699	Hose - Assy .75 X 78.75 100r2	1
26	311702	Hose - Assy .75 X 73.25 100r2	1
27	311700	Hose - Assy .75 X 62.38 100r2	1
28	311704	Hose - Assy 1 X 32.0 100r2	1
29	311703	Hose - Assy 1 X 19.0 100r2	1
30	311707	Hose - Assy .25 X 14.5 100r1	2
31	311708	Hose - Assy .25 X 36.63 100r1	1
32	311806	Tie - Wire Fir Tree	1
33	99674	Strap - Zip Tie 8 Black	5
34	311709	Hose - Assy .25 X 52.25 100r1	1
35	311717	Hose - Assy 1 X 28.88 100r12	1
36	34816	Fitting - 6-6 070221	1
37	311705	Hose - Assy .375 X 28.5	1
38	98724	Fitting - 6-6-6 070432	1
39	311711	Hose - Assy .375 X 165	1
40	29802	Fitting - 16 070112	1

This page is intentionally left blank.

Hi Performance Hydraulics

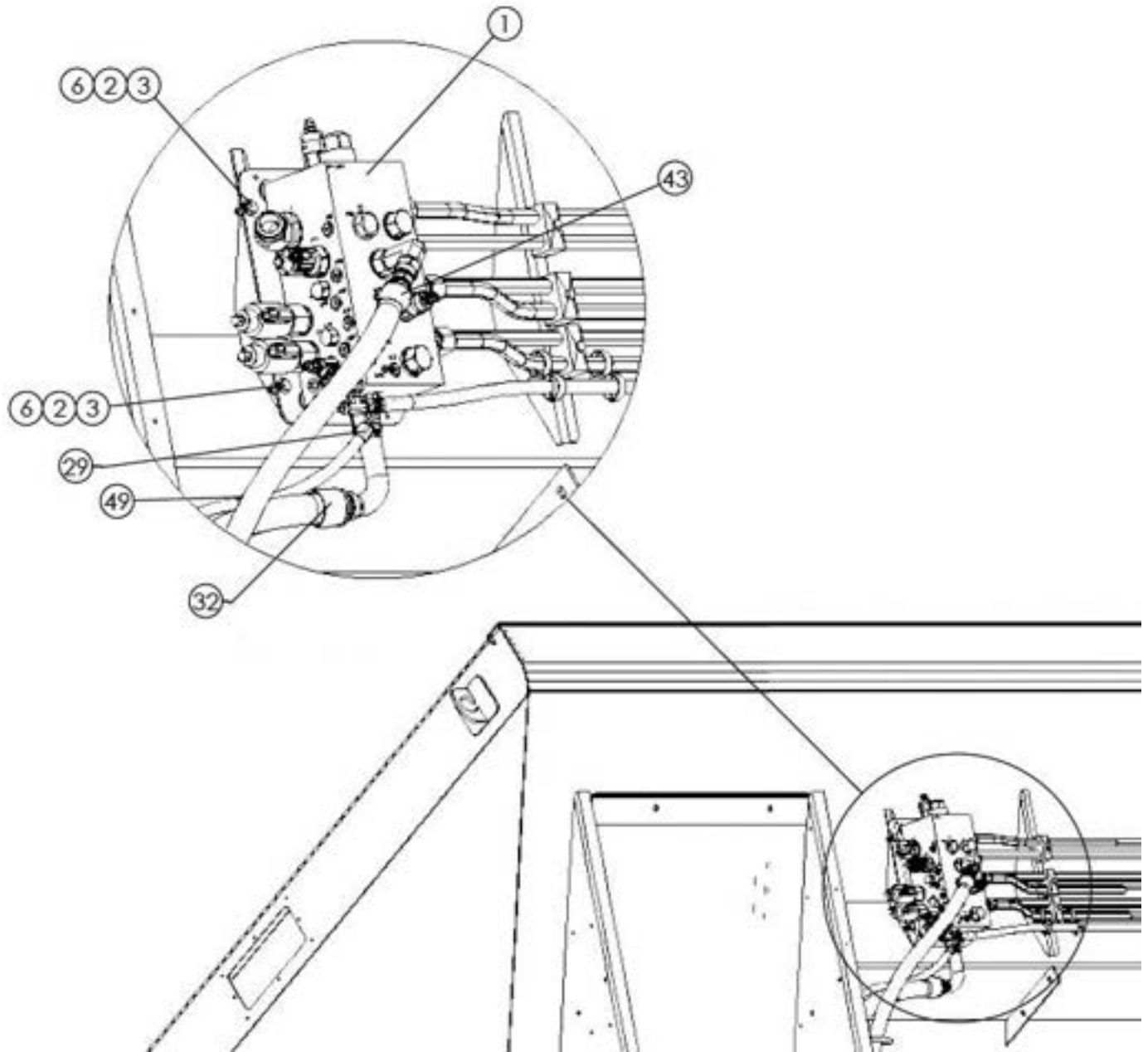

Hi Performance Hydraulics

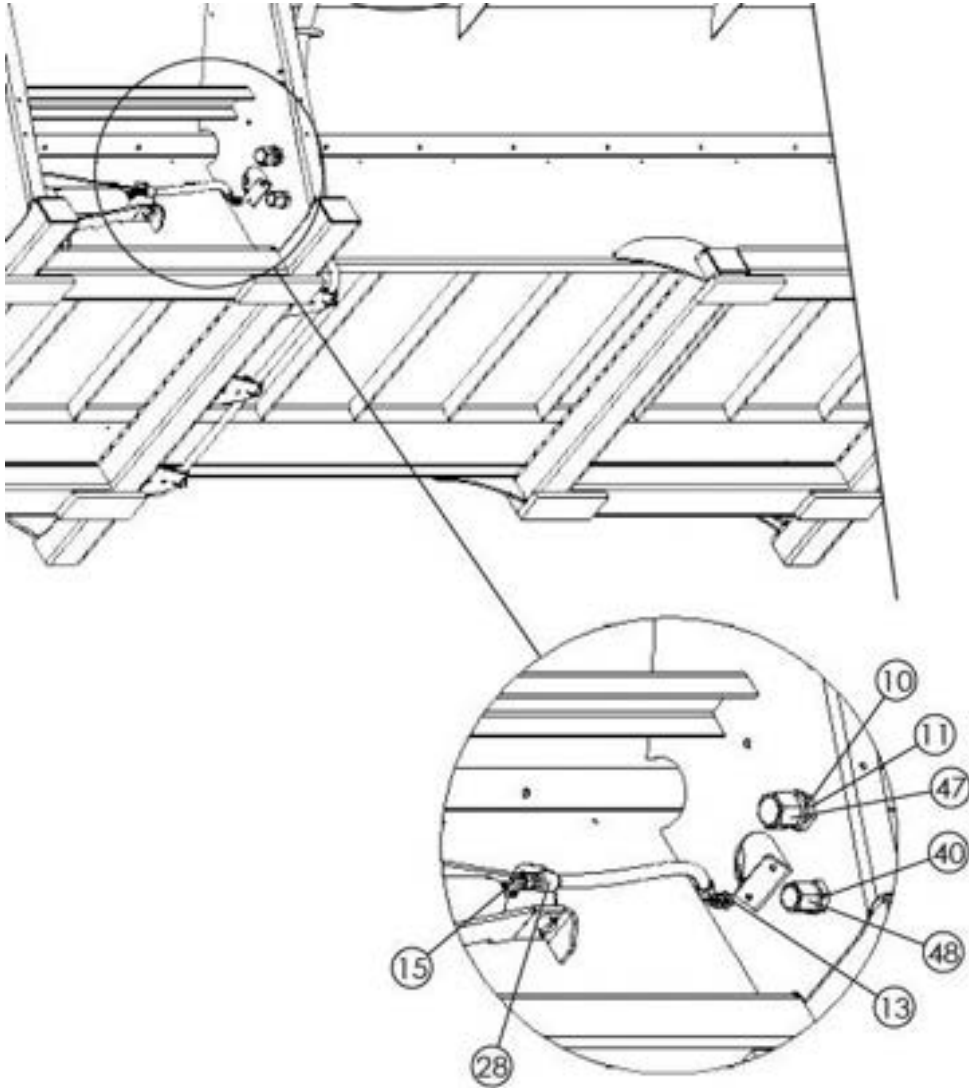

Hi Performance Hydraulics

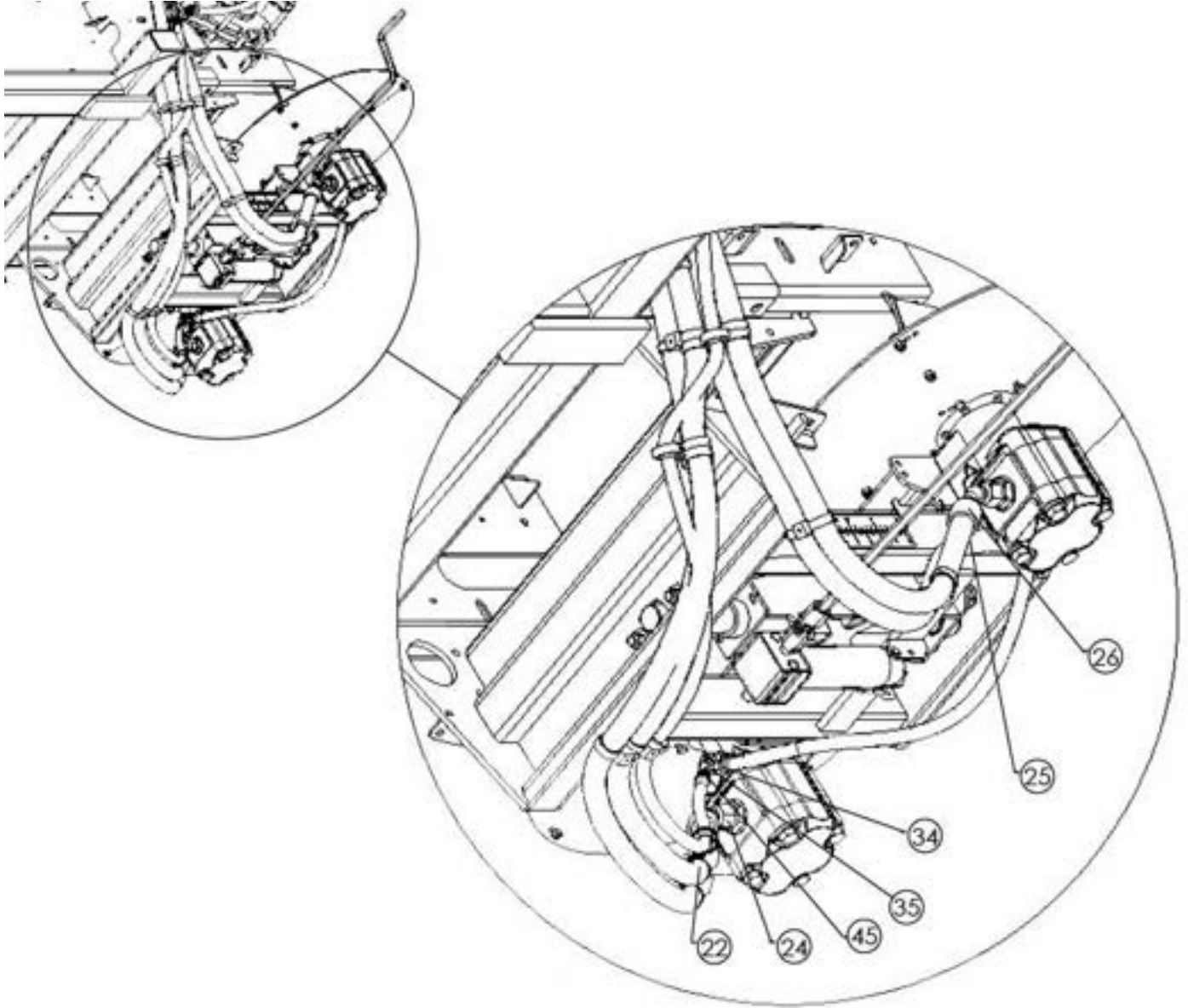

Hi Performance Hydraulics

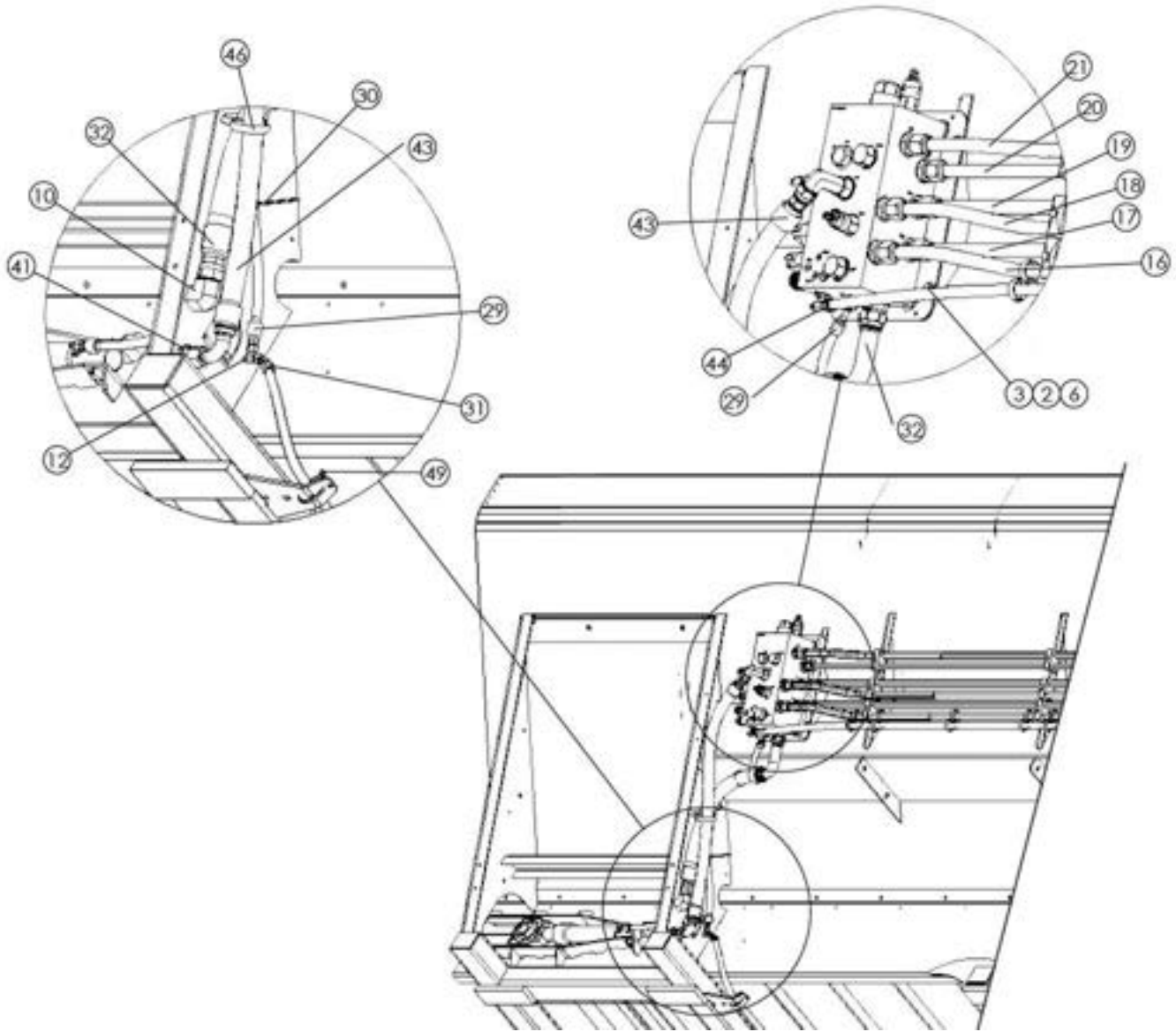

Hi Performance Hydraulics

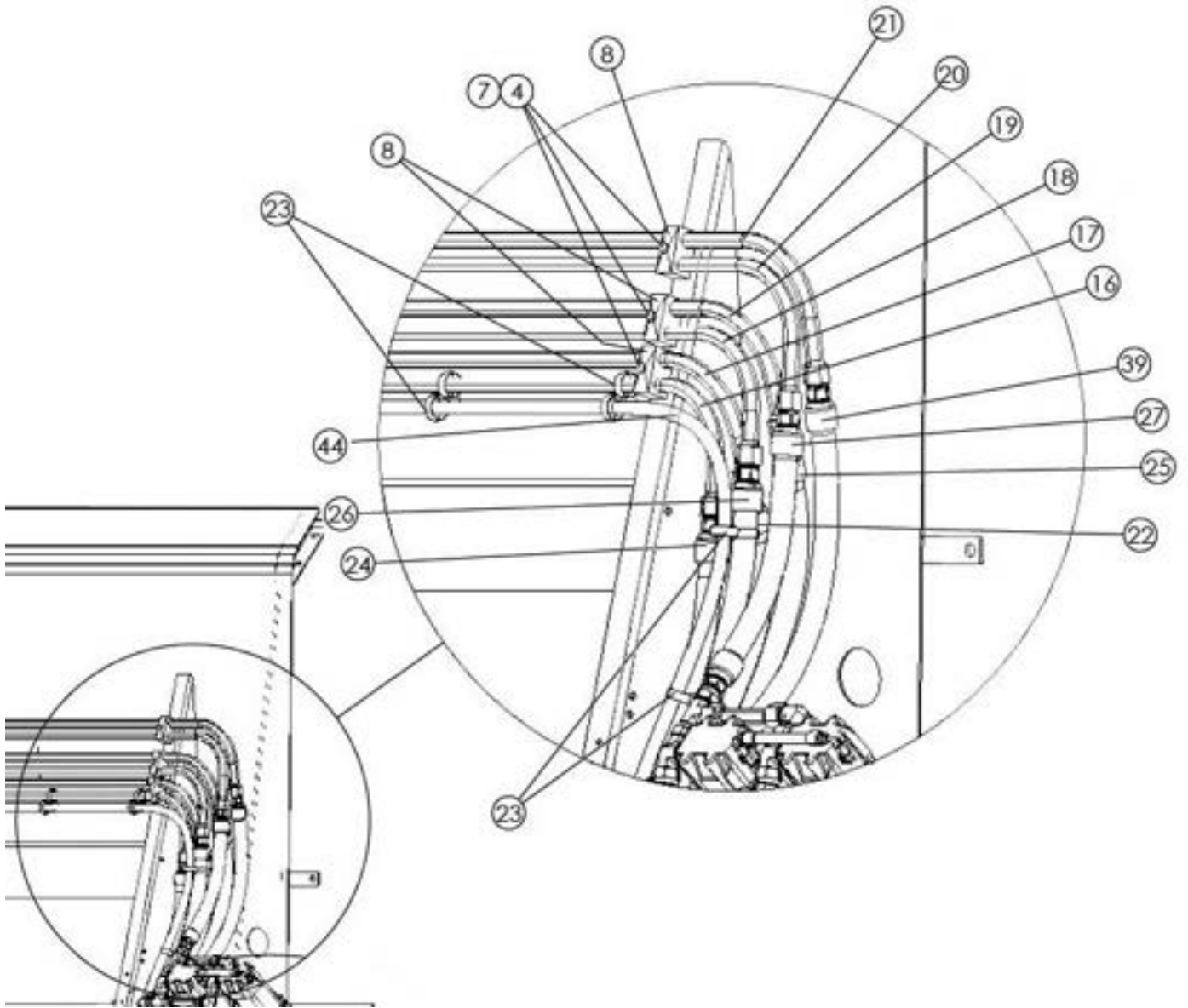

Hi Performance Hydraulics

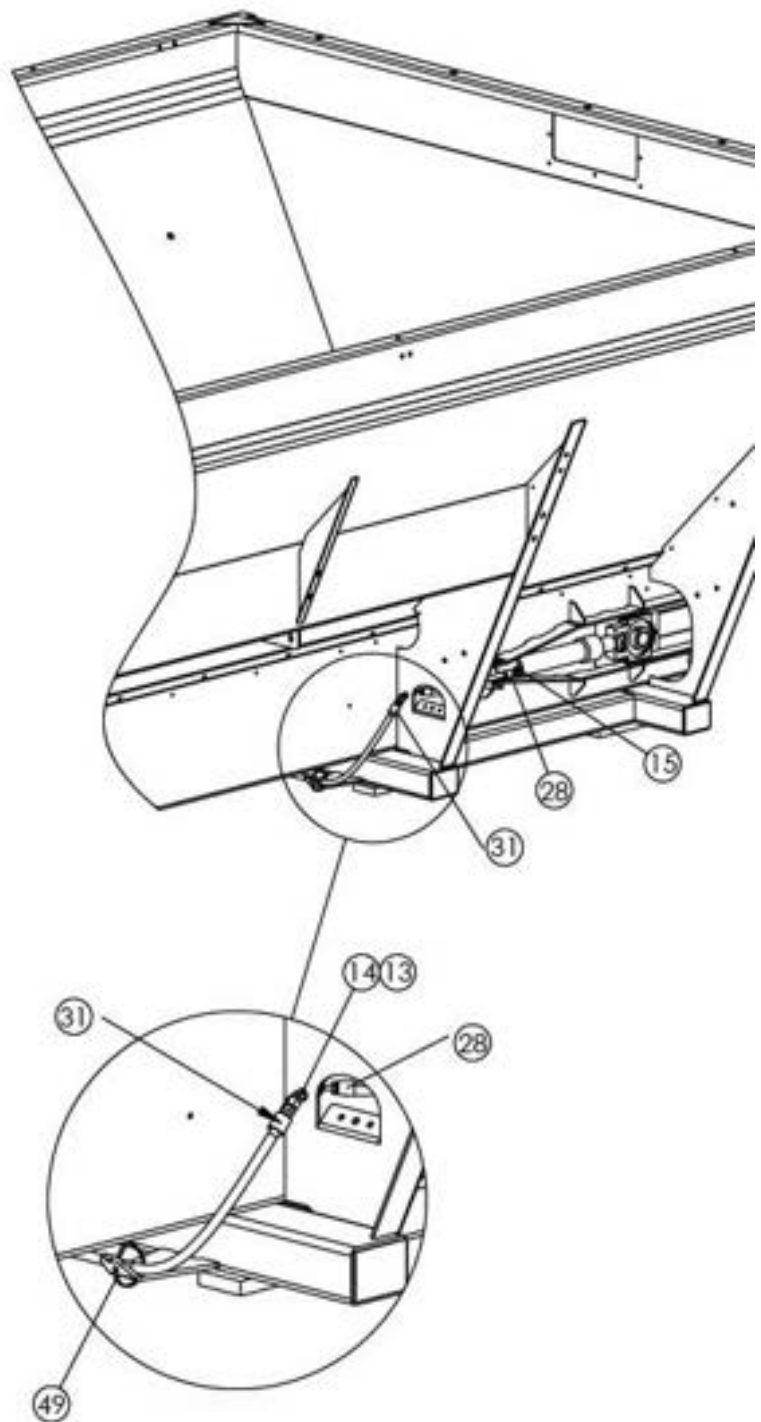
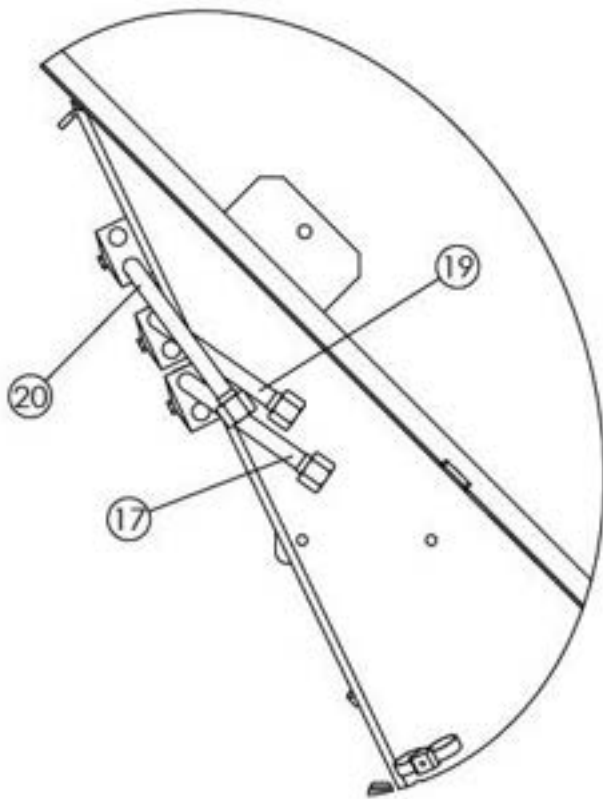

Hi Performance Hydraulics

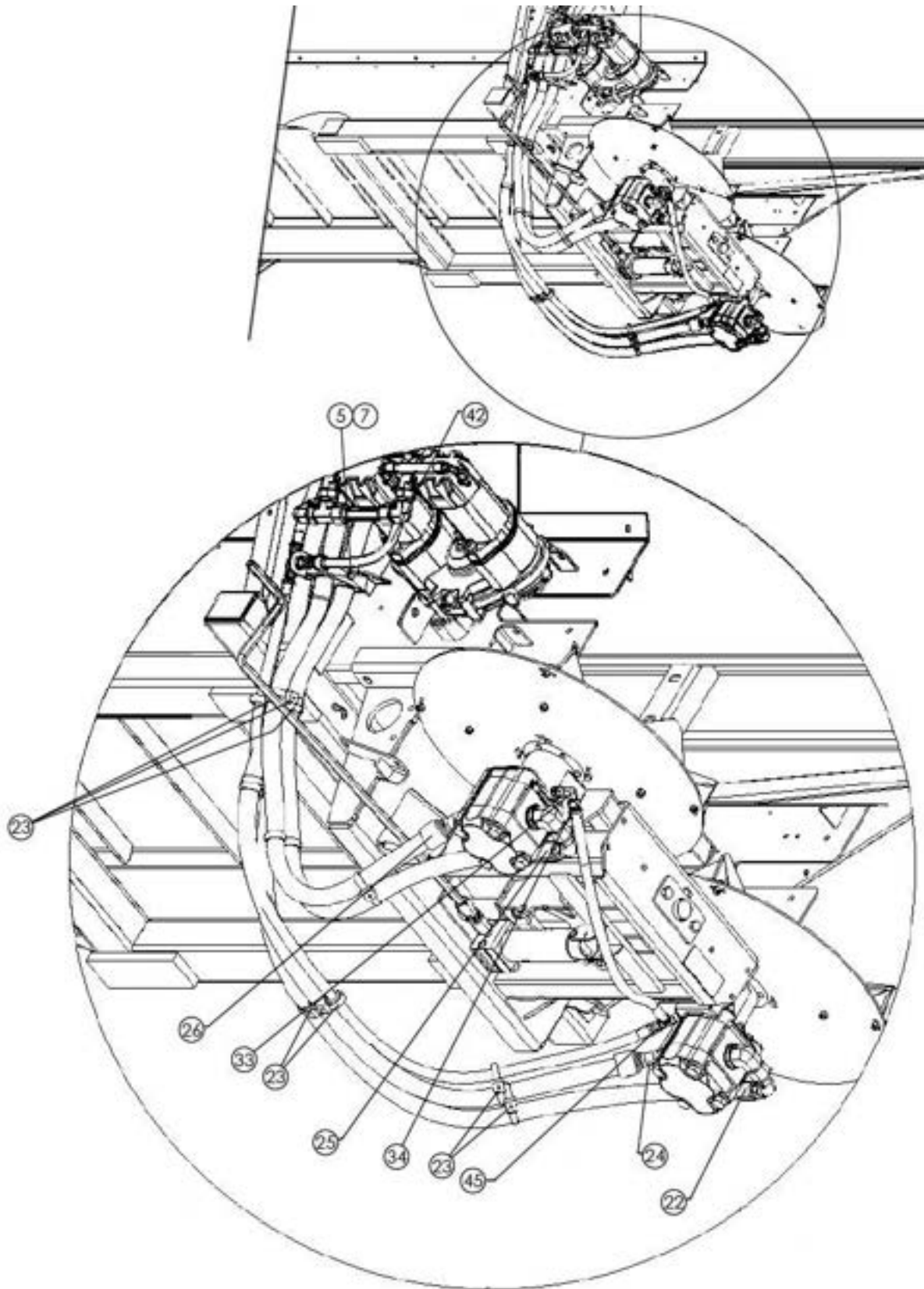

Hi Performance Hydraulics

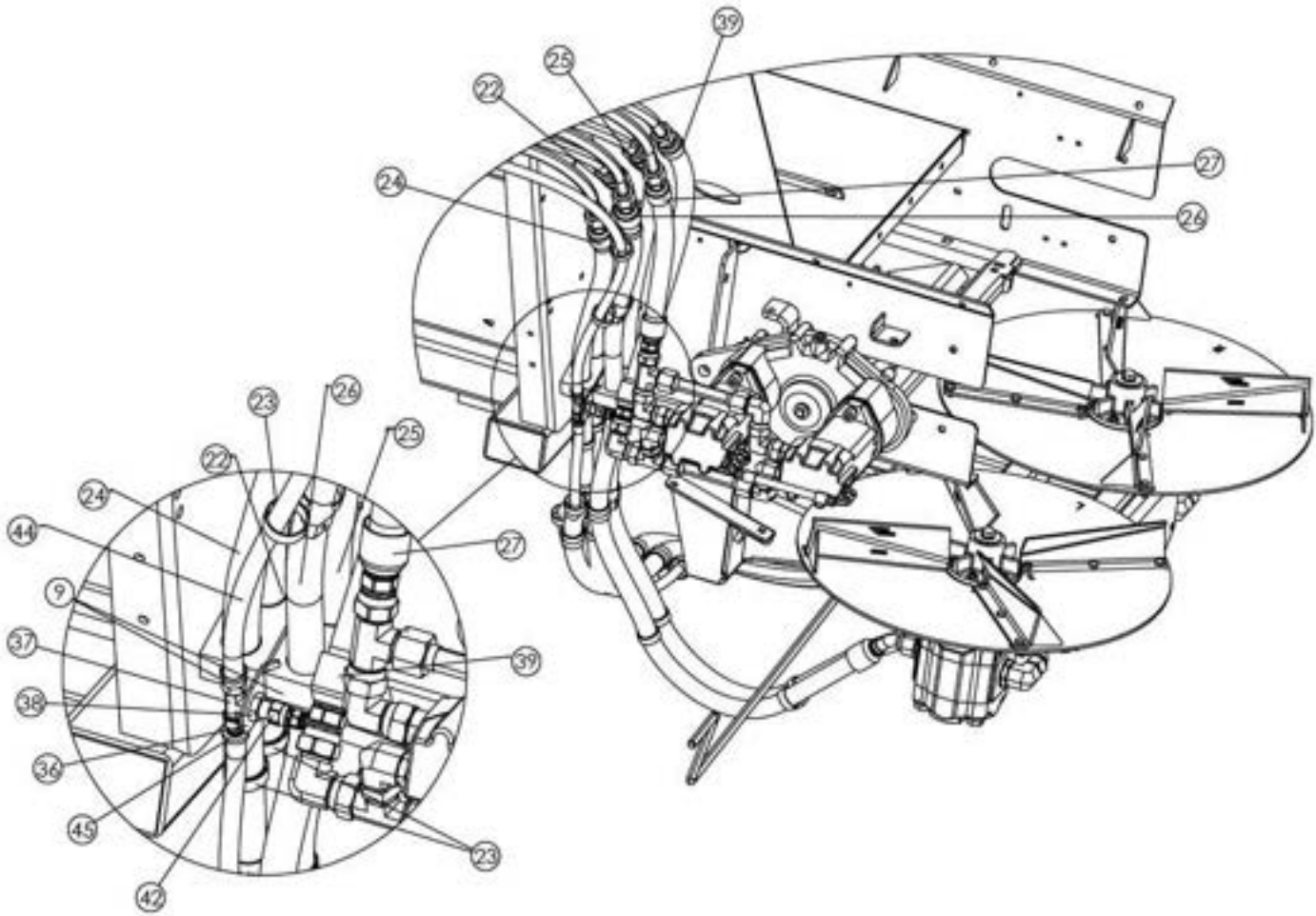

Hi Performance Hydraulics

ITEM	PART NO.	DESCRIPTION	QTY
1	318189	Valve - Assy Mounting	1
2	36425	Washer - Flat .375 SS	4
3	36398	Capscrew - .375-16nc X 1 SS	4
4	71830	Capscrew - .313-18nc X 2.5 SS	9
5	312823	Capscrew - .313-18nc X 5.5 SS	1
6	72054	Nut - Lock .375-16nc SS	4
7	42221	Nut - Lock .313-18nc SS	10
8	75036	Clamp - Tubing Twin .75	9
9	305928	Clamp - Tubing Twin 1.25	2
10	306040	Fitting - 16-16 070701	1
11	306041	Fitting - 16 070118	1
12	311487	Fitting - 4-4-4 070958	1
13	311489	Fitting - 4 070118	2
14	311491	Fitting - 4-4 070801	1
15	29795	Fitting - 4-4 070220	2
16	311770	Tube - Assy 3/4 x 1/16 x 82 304 13' Unit	1
	311776	Tube - Assy 3/4 x 1/16 x 94 304 14' Unit	1
	311782	Tube - Assy 3/4 x 1/16 x 106 304 15' Unit	1
	311758	Tube - Assy 3/4 x 1/16 x 118 304 16' Unit	1
17	311771	Tube - Assy 3/4 x 3/64 x 82 304 13' Unit	1
	311777	Tube - Assy 3/4 x 3/64 x 94 304 14' Unit	1
	311783	Tube - Assy 3/4 x 3/64 x 106 304 15' Unit	1
	311759	Tube - Assy 3/4 x 3/64 x 118 304 16' Unit	1
18	311772	Tube - Assy 3/4 x 3/64 x 84 304 13' Unit	1
	311778	Tube - Assy 3/4 x 3/64 x 96 304 14' Unit	1
	311784	Tube - Assy 3/4 x 3/64 x 108 304 15' Unit	1
	311760	Tube - Assy 3/4 x 3/64 x 120 304 16' Unit	1
19	311773	Tube - Assy 3/4 x 3/64 x 84 304 13' Unit	1
	311779	Tube - Assy 3/4 x 3/64 x 96 304 14' Unit	1
	311785	Tube - Assy 3/4 x 3/64 x 108 304 15' Unit	1
	311761	Tube - Assy 3/4 x 3/64 x 120 304 16' Unit	1

Hi Performance Hydraulics

ITEM	PART NO.	DESCRIPTION	QTY
20	312805	Tube - Assy .75OD X .049 X 86.15 304 13' Unit	1
	312806	Tube - Assy .75OD X .049 X 98.15 304 14' Unit	1
	312807	Tube - Assy .75OD X .049 X 110.15 304 15' Unit	1
	312808	Tube - Assy .75OD X .049 X 122.15 304 16' Unit	1
21	312809	Tube - Assy .75OD X .065 X 86.15 304 13' Unit	1
	312810	Tube - Assy .75OD X .065 X 98.15 304 14' Unit	1
	312811	Tube - Assy .75OD X .065 X 110.15 304 15' Unit	1
	312812	Tube - Assy .75OD X .065 X 86.15 304 16' Unit	1
22	314859	Hose - Assy .75 X 92 100r2 SS	1
23	310648	Tie - Dual Clamp	22
24	314857	Hose - Assy .75 X 78.75 100r2	1
25	314860	Hose - Assy .75 X 73.25 100r2	1
26	314858	Hose - Assy .75 X 62.38 100r2	1
27	314872	Hose - Assy .75 X 18.5 100r SS	1
28	311707	Hose - Assy .25 X 14.5 100r1	2
29	311708	Hose - Assy .25 X 36.63 100r1	1
30	311806	Tie - Wire Fir Tree	1
31	311709	Hose - Assy .25 X 52.25 100r1	1
32	311717	Hose - Assy 1 X 28.88 100r12	1
33	314847	Fitting - 6-6 070221s 304	1
34	314863	Hose - Assy .375 X 28.5 100r2	1
35	314850	Fitting - 6-6-6 070432s 304	1
36	312800	Bracket - Bulkhead 304	1
37	314838	Fitting - 6-6-6 070959s 304	1
38	314839	Fitting - 6 070118s 304	1
39	314873	Hose - Assy .75 X 29 100r12 SS	1
40	86418	Fitting - 12-12 070601	1
41	312828	Fitting - 12 070118	1
42	314879	Hose - Assy .25 X 16 100r1 SS	1
43	312815	Hose - Assy .75 X 40 100r12	1
44	314875	Hose - Assy .375 X 115 SS 13' Unit	1
	312819	Hose - Assy .375 X 127 14' Unit	1

Hi Performance Hydraulics

<u>ITEM</u>	<u>PART NO.</u>	<u>DESCRIPTION</u>	<u>QTY</u>
	312820	Hose - Assy .375 X 139 15' Unit	1
	312821	Hose - Assy .375 X 151 16' Unit	1
45	314874	Hose - Assy .375 X 60 SS	1
46	312665	Tie - Dual Clamp	1
47	29802	Fitting - 16 070112	1
48	29801	Fitting - 12 070112	1
49	99674	Strap - Zip Tie 8 Black	5

This page is intentionally left blank.

Standard Hydraulic Valve

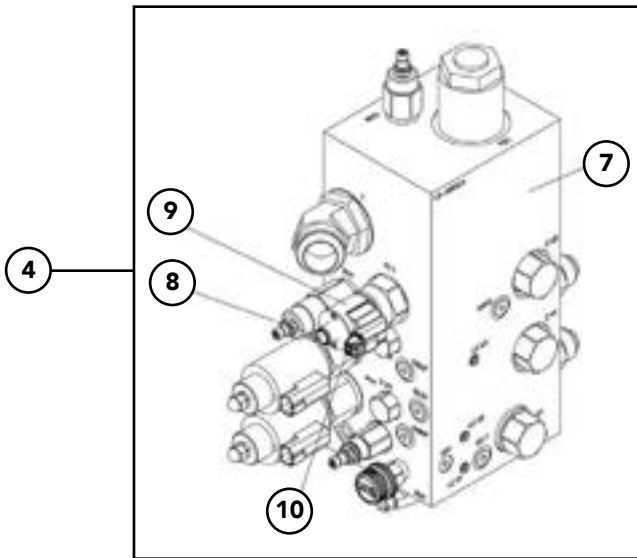
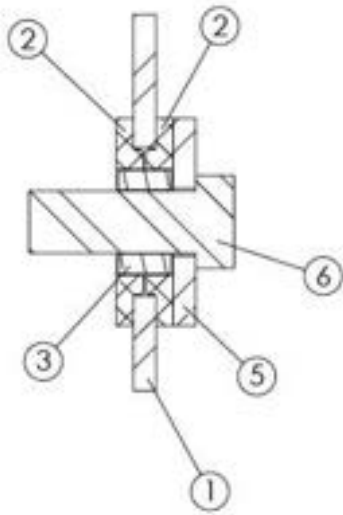
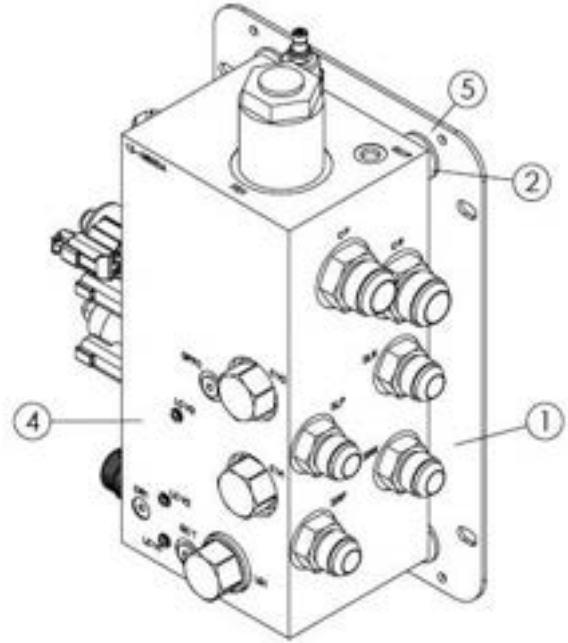
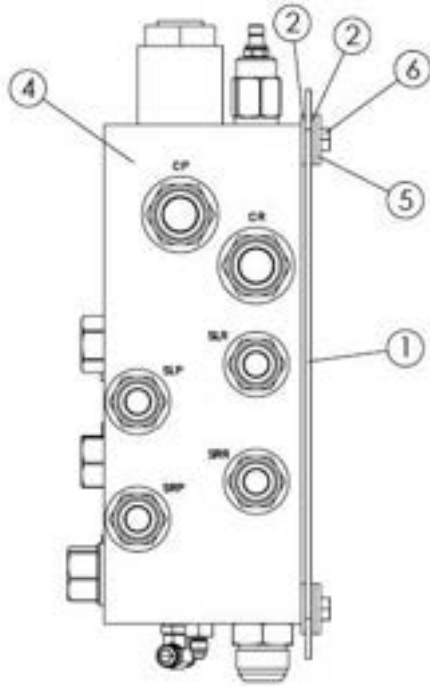

Body Hydraulics

Standard Hydraulic Valve

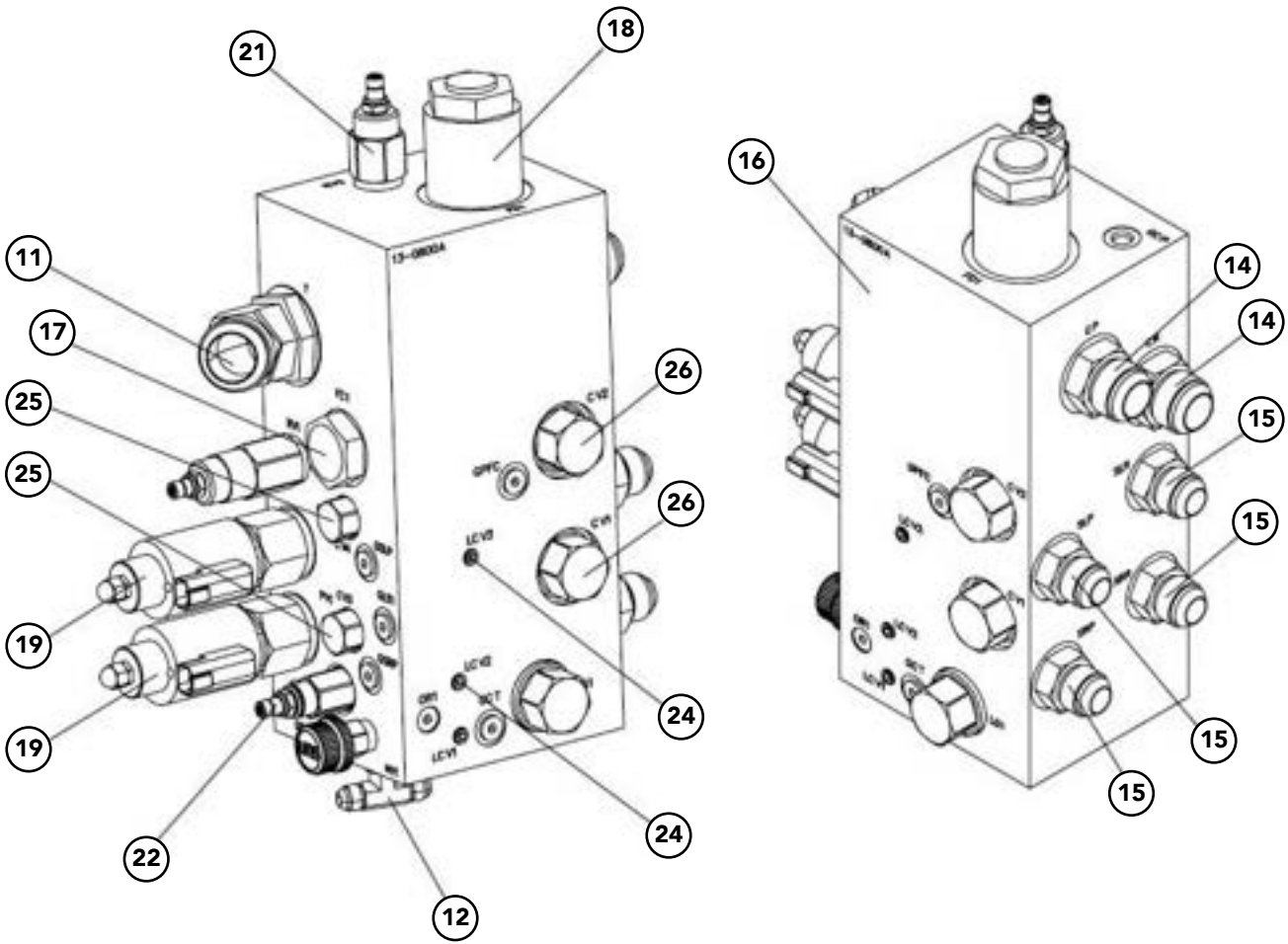

Standard Hydraulic Valve

<u>ITEM</u>	<u>PART NO.</u>	<u>DESCRIPTION</u>	<u>QTY</u>
1	311790	Plate - Valve Mount 304	1
2	311664	Washer - Step .638 Id X .875od	8
3	88050	Spacer - Dump Over Chute 304	4
4	317775	Valve - Assy Control 40/30gpm	1
5	311798	Washer - .406 Id X 1.25od X 10GA 304	4
6	36398	Capscrew - .375-16nc X 1 SS	4
7	317776	Manifold - Flow Control 40/30	1
8	316273	Valve - Flow Control 45gpm	1
9	315867	Coil - 12 Vdc Deutsch Dt04-2p	1
10	*316277	Harness - Adapter Metripack	1
11	311484	Fitting - 20-20 070320	1
12	311482	Fitting - 6-6-6 070429	1
13	*311480	Fitting - 4-6 070120	1
14	29803	Fitting - 16-16 070120	3
15	29789	Fitting - 12-12 070120	4
16	-	Block - Valve	1
17	56311	Fitting - 16 090109a	1
18	316271-AA	Valve - Compensator 50gpm Sfp	1
19	317358	Valve - Pwm Flow Control 20gpm	2
20	*317359	Coil - Proportion 12 Vdc	2
21	311515-AD	Valve - Relief Soft Start	1
22	311515-AE	Valve - Relief Service Part	1
23	*311515-AF	Valve - Pressure Reducing	1
24	311515-AG	Valve - Check Service Part	2
25	311515-AH	Valve - Check Service Part	2
26	*311515-AI	Valve - Check Service Part	2
* Not Shown			

This page is intentionally left blank.

Hi Performance Hydraulic Valve

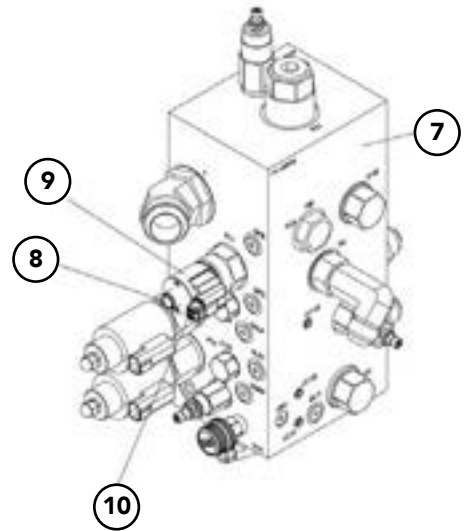
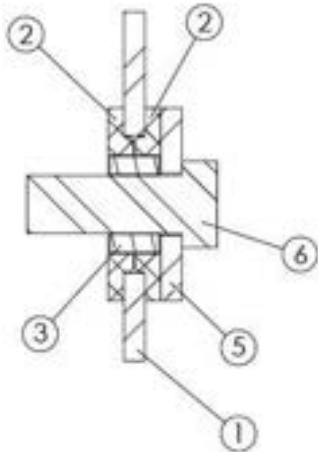
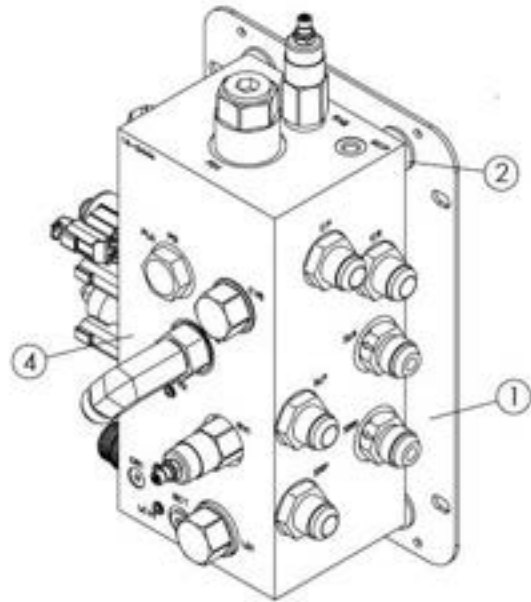
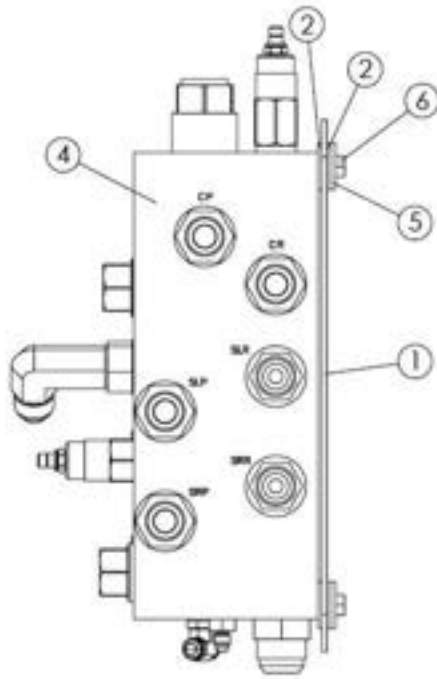

Body Hydraulics

Hi Performance Hydraulic Valve

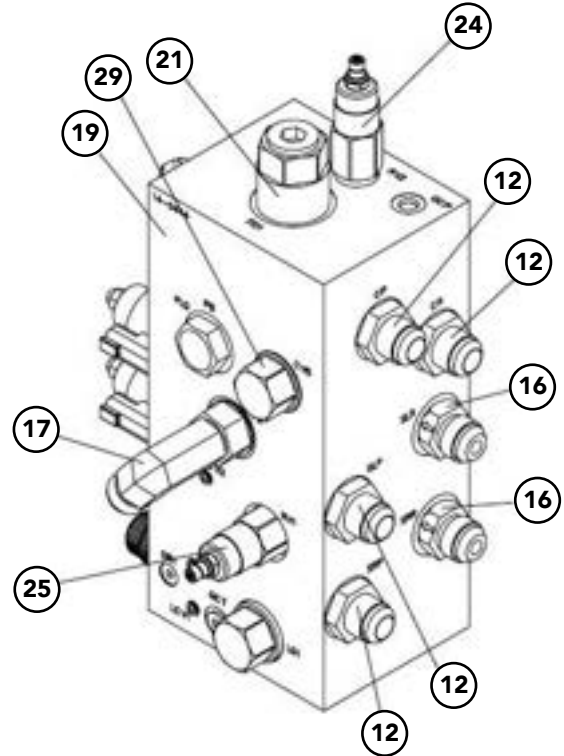
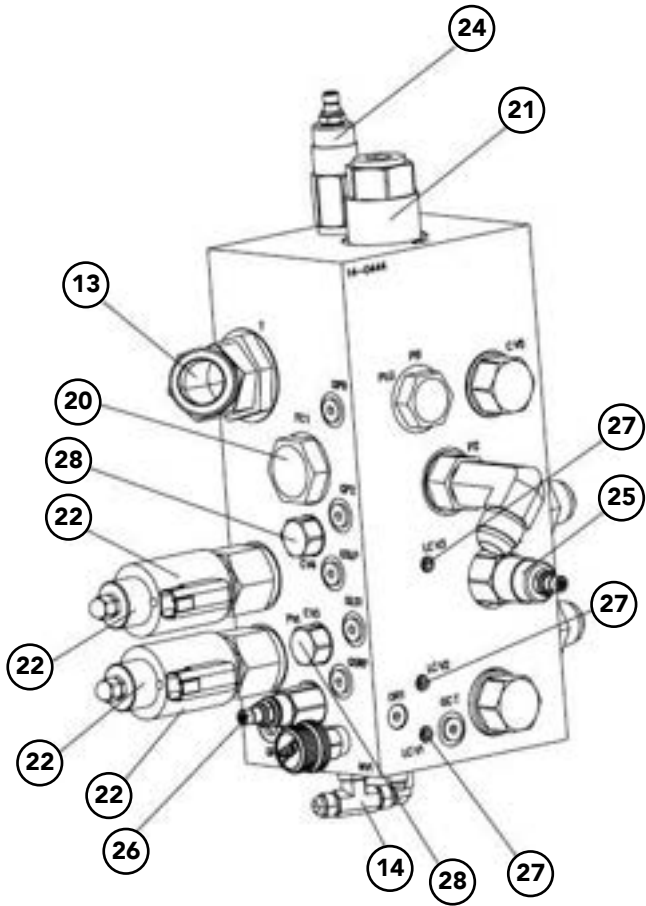

Hi Performance Hydraulic Valve

<u>ITEM</u>	<u>PART NO.</u>	<u>DESCRIPTION</u>	<u>QTY</u>
1	311790	Plate - Valve Mount 304	1
2	311664	Washer - Step .638 Id X .875od	8
3	88050	Spacer - Dump Over Chute 304	4
4	317775	Valve - Assy Control 40/30gpm	1
5	311798	Washer - .406 Id X 1.25od X 10GA 304	4
6	36398	Capscrew - .375-16nc X 1 SS	4
7	317776	Manifold - Flow Control 40/30	1
8	316273	Valve - Flow Control 45gpm	1
9	315867	Coil - 12 Vdc Deutsch Dt04-2p	1
10	*316277	Harness - Adapter Metripack	1
11	*29803	Fitting - 16-16 070120	1
12	29789	Fitting - 12-12 070120	4
13	311484	Fitting - 20-20 070320	1
14	311482	Fitting - 6-6-6 070429	1
15	*311480	Fitting - 4-6 070120	1
16	305263	Valve - Check 12jic X 12orb	2
17	312825	Fitting - 12-12 071520	1
18	*29790	Fitting - 12 090109a	1
19	-	Block - Valve	2
20	56311	Fitting - 16 090109a	1
21	317868	Valve - Compensator 33gpm Sfp	1
22	317358	Valve - Pwm Flow Control 20gpm	2
23	*317359	Coil - Proportion 12 Vdc	2
24	311515-AD	Valve - Relief Soft Start	1
25	312803-AA	Valve - Relief Soft Start	1
26	311515-AF	Valve - Pressure Reducing	1
27	311515-AG	Valve - Check Service Part	3
28	311515-AH	Valve - Check Service Part	2
29	311515-AI	Valve - Check Service Part	1

* Not Shown

This page is intentionally left blank.

Hydraulic Reservoir - Standard Hydraulics

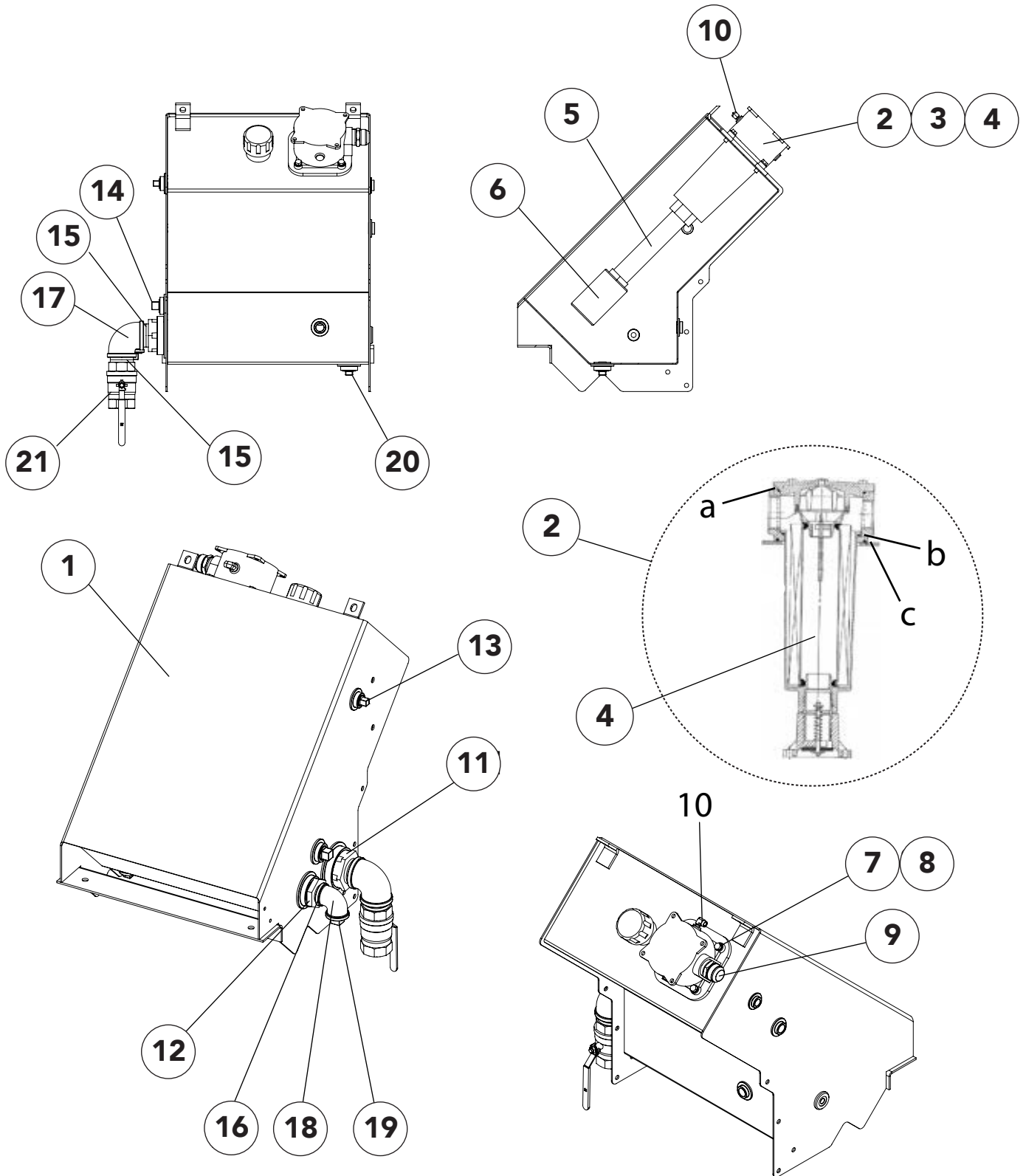

Body Hydraulics

Hydraulic Reservoir - Standard Hydraulics

ITEM	PART NO.	DESCRIPTION	QTY
	311735	Hydraulic Reservoir Assy	
	311743	Hydraulic Reservoir Assy 304 SS	
1	311736	Tank – Hydraulic Wldmt	1
	311744	Tank - Hydraulic Wldmt 304 SS	1
2	88838	Filter – Return, Includes 3-6	1
a	306772	O-Ring - Cover Filter	1
b	306773	O - Ring - Housing Filter	1
c	306789	Seal - Filter Assy	1
3	*306186	Gasket Maker - Silicone RTV	AR
4	305066	Filter - Element	1
5	305058	Pipe – 1.5 SCH40 10	1
6	305057	Diffuser – Tank	1
7	20068	Cap Screw – 3/8-16 x 1-1/4	4
	36399	Cap Screw – 3/8-16 x 1-1/4 SS	4
8	20712	Washer – Lock 3/8	4
	36420	Washer – Lock 3/8 SS	4
9	29768	Fitting - 20-20 070102	1
10	311214	Fitting - 2-2 140239C	1
11	305063	Strainer - 2 NPT	1
12	305062	Strainer - 1-1/4 NPT	1
13	6033	Plug - Pipe 3/4 NPT	1
14	6034	Plug - Pipe 1 NPT	1
15	22324	Nipple - Close 2 NPT x 2	2
16	6028	Nipple - Close 1-1/4 NPT	1
17	23703	Adapter - Elbow 90° 2 NPT	1
18	6011	Elbow - 90° 1-1/4 NPT	1
19	6035	Plug - Pipe 1-1/4 NPT	1
20	305061	Plug - Magnetic 1 NPT	1
21	305060	Valve - Ball 2 NPT	1

* - Not Shown AR - As Required

Hydraulic Reservoir - Hi Performance Hydraulics

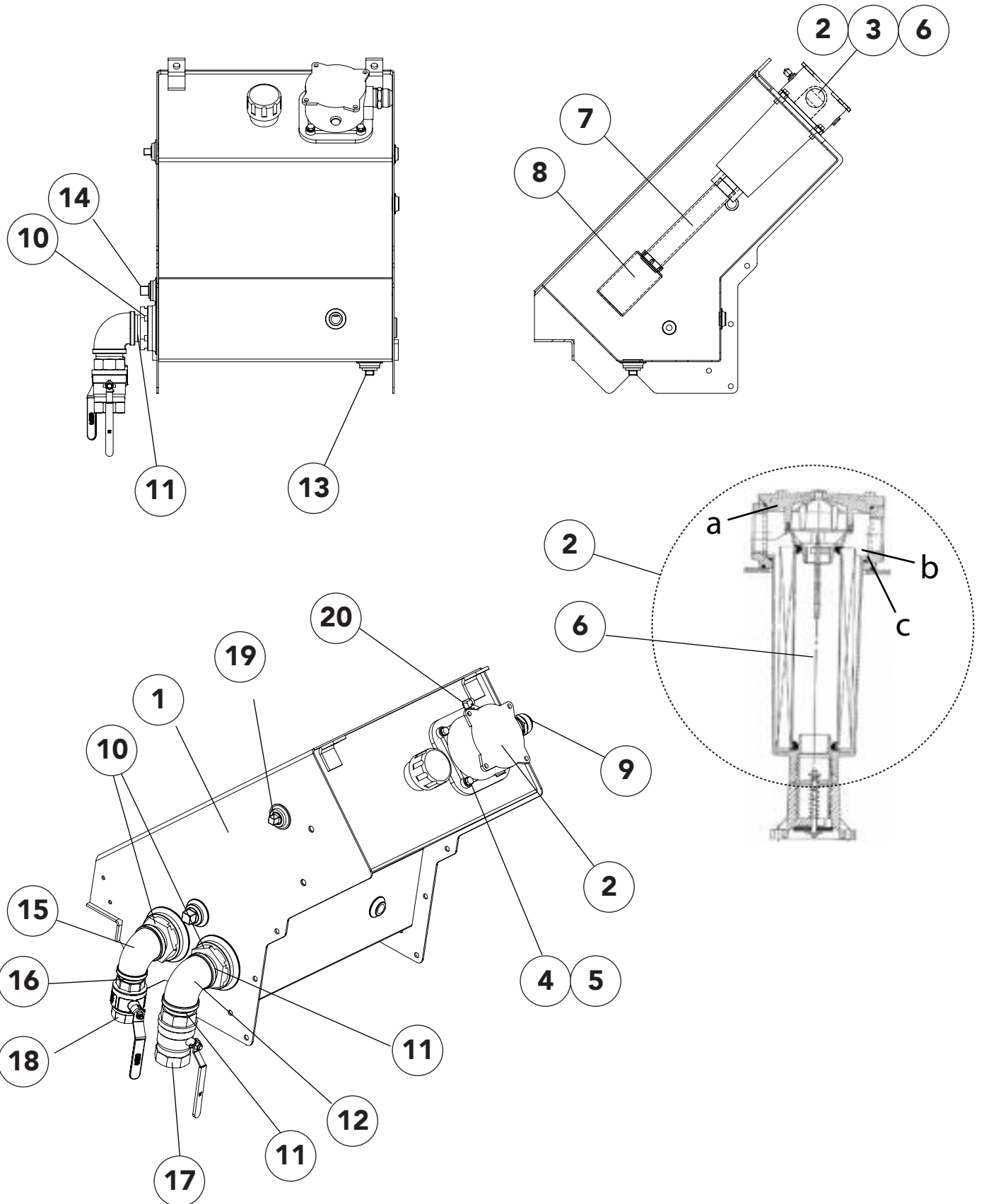

Hydraulic Reservoir - Hi Performance Hydraulics

<u>ITEM</u>	<u>PART NO.</u>	<u>DESCRIPTION</u>	<u>QTY</u>
	312847	Hydraulic Tank Assy HP	
	312901	Hydraulic Tank Assy HP 304 SS	
1	312848	Reservoir - Wldmt Hydraulic HP	1
	312902	Reservoir - Wldmt Hydraulic HP 304 SS	1
2	88838	Filter - Return, Includes Items 3-6	1
a	306772	O-Ring - Cover Filter	1
b	306773	O-Ring - Housing Filter	1
c	306789	Seal - Filter Assy	1
3	306186	Gasket Maker - Silicone RTV	AR
4	20068	Capscrew - 3/8-16 NC x 1-1/4	4
	36399	Capscrew - 3/8-16 NC x 1-1/4 SS	4
5	20712	Washer - Lock 3/8	4
	36420	Washer - Lock 3/8 SS	4
6	305066	Element - Filter	1
7	305058	Pipe - 1-1/2 SCH40 x 10	1
8	305057	Diffuser - Reservoir	1
9	29768	Fitting - 20-20 070102	1
10	305063	Strainer - 2 NPT	2
11	22324	Nipple - Close 2 NPT Std	3
12	23703	Adapter - Elbow 90° 2 NPT	1
13	305061	Plug - Magnetic 1 NPT	1
14	6034	Plug - Pipe 1 NPT	1
15	310403	Elbow - Pipe Reducing 2 x 1-1/2 NPTF	1
16	22322	Nipple - Close 1-1/2 NPT Std	1
17	305060	Valve - Ball 2 NPT	1
18	310404	Valve - Ball 1-1/2 NPT	1
19	6033	Plug - Pipe 3/4 NPT Std	1
20	311214	Fitting - 2-2 140239C	1

* - Not Shown AR - As Required

Hydraulic Reservoir w/ Cooler

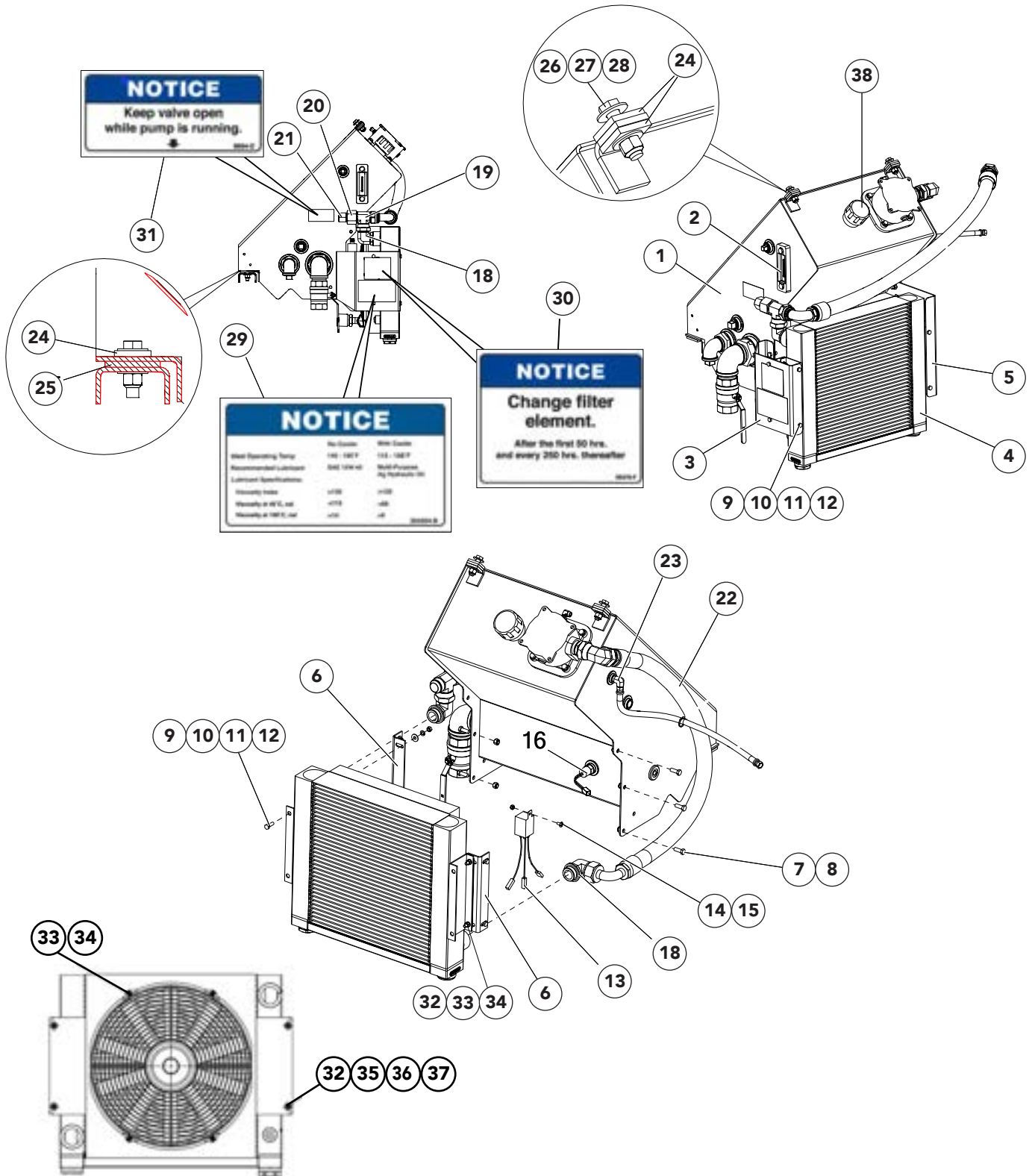

Hydraulic Reservoir w/ Cooler

<u>ITEM</u>	<u>PART NO.</u>	<u>DESCRIPTION</u>	<u>QTY</u>
1	311735	Hydraulic Reservoir Assy, see Hydraulic Reservoir - Standard Hydraulics parts list	1
	311743	Hydraulic Reservoir Assy 304 SS	1
	312847	Hydraulic Reservoir Assy - Hi Performance, see Hydraulic Reservoir - Hi Performance Hydraulics parts list	1
	312901	Hydraulic Reservoir Assy - Hi Performance 304 SS	1
2	38575	Gauge – Sight & Temperature	1
3	305761	Bracket – Cooler LH	1
4	305767	Cooler – Assy	1
	*305767-AA	Core - Cooler	1
	*305767-AB	Fan - Assy Cooler	1
	*305767-AC	Housing - Cooler	1
5	305760	Bracket – Cooler RH	1
6	306447	Bracket - Cooler Mount	2
7	36398	Cap Screw – 3/8-16NC x 1 SS	5
8	72054	Nut – Lock 3/8 SS	5
9	34580	Cap Screw - 5/16 x 1	8
10	36424	Washer – Flat 5/16	8
11	36419	Washer – Lock 5/16 SS	8
12	36413	Nut – Hex 1/3-18NC SS	8
13	312271	Relay – 12VDC 40A	1
14	56258	Screw – Truss Head 1/4-20 x 1/2 SS	1
15	42034	Nut – Lock 1/4-20 SS	1
16	305074	Switch – Temperature 114°	1
17	98568	Fitting – 20-20 070221	1
18	96916	Fitting – 20-20 070220	2
19	56267	Fitting – 20-20 070433	1
20	34819	Fitting – 20-16 070123	1
21	29802	Fitting - 16 070123	1
22	98662	Hose – 1-1/4" x 48" 100R4	1
23	34779	Fitting - 6-6 070202	1
24	39159	Belt - Spacer	6

Hydraulic Reservoir w/ Cooler

<u>ITEM</u>	<u>PART NO.</u>	<u>DESCRIPTION</u>	<u>QTY</u>
25	39158	Belt - Flex Mount	2
26	36426	Washer - Flat 1/2 SS	6
27	36403	Cap Screw - 1/2-13NC x 2 SS	4
28	39016	Nut - Lock 1/2-13NC SS	4
29	304264	Decal - Important Cooler	1
30	39378	Decal - Change Filter Element	1
31	8664	Decal - Important Keep Valve Open	1
32	319927	Screw - Sockethead .313-18 Nc X .5 SS	4
33	319928	Washer - Lock M6	4
34	319929	Screw - Sockethead M6-20	4
35	20711	Washer - Lock .313 Zn	4
36	20677	Nut - Lock .313-18nc Zn	4
37	20692	Washer - Flat .313 Zn	8
38	96747	Filler - Weld In Neck	1
-	320410	Filler - Cap Breather	1

* - Not Shown

This page is intentionally left blank.

Standard Hydraulics - 4.38 CID Pump

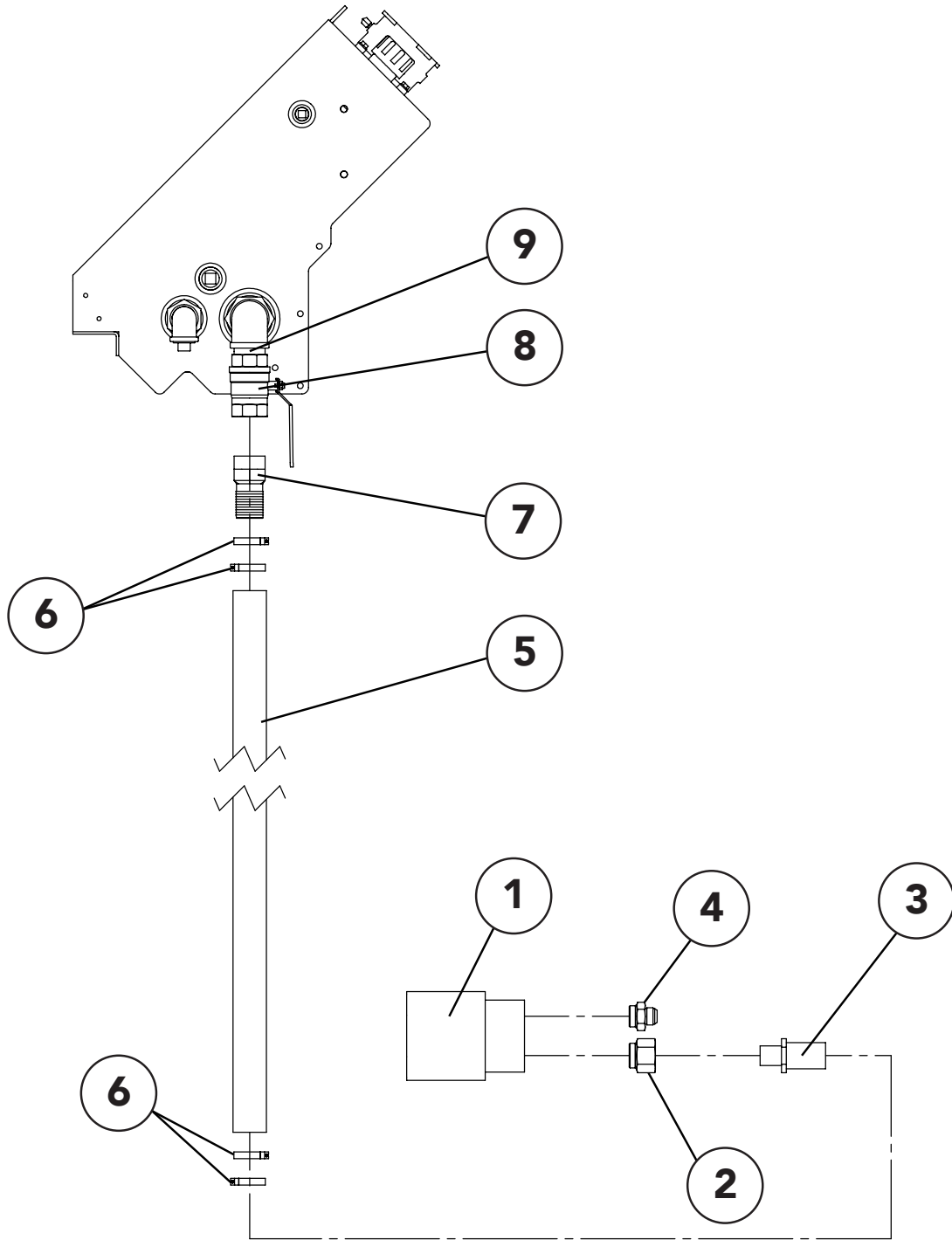

Body Hydraulics

Standard Hydraulics - 4.38 CID Pump

<u>ITEM</u>	<u>PART NO.</u>	<u>DESCRIPTION</u>	<u>QTY</u>
1	86665	Pump - 4.38 CID Hydraulic Direct Mount	1
2	29780	Fitting - 1-7/8 - 12 SAE x 1-1/2 NPT	1
3	96654	Fitting - Hose End 1-1/2 NPT x 2" Hose	1
4	34845	Adapter	1
5	32401-108	Hose - Suction 2" x 108"	1
6	22380	Clamp - Hose	1
7	29811	Fitting - Hose End	1
8	305060	Valve - Ball 2"	1
9	22324	Nipple - 2 NPT	1

Standard Hydraulics - 4.46 CID Tandem Pump

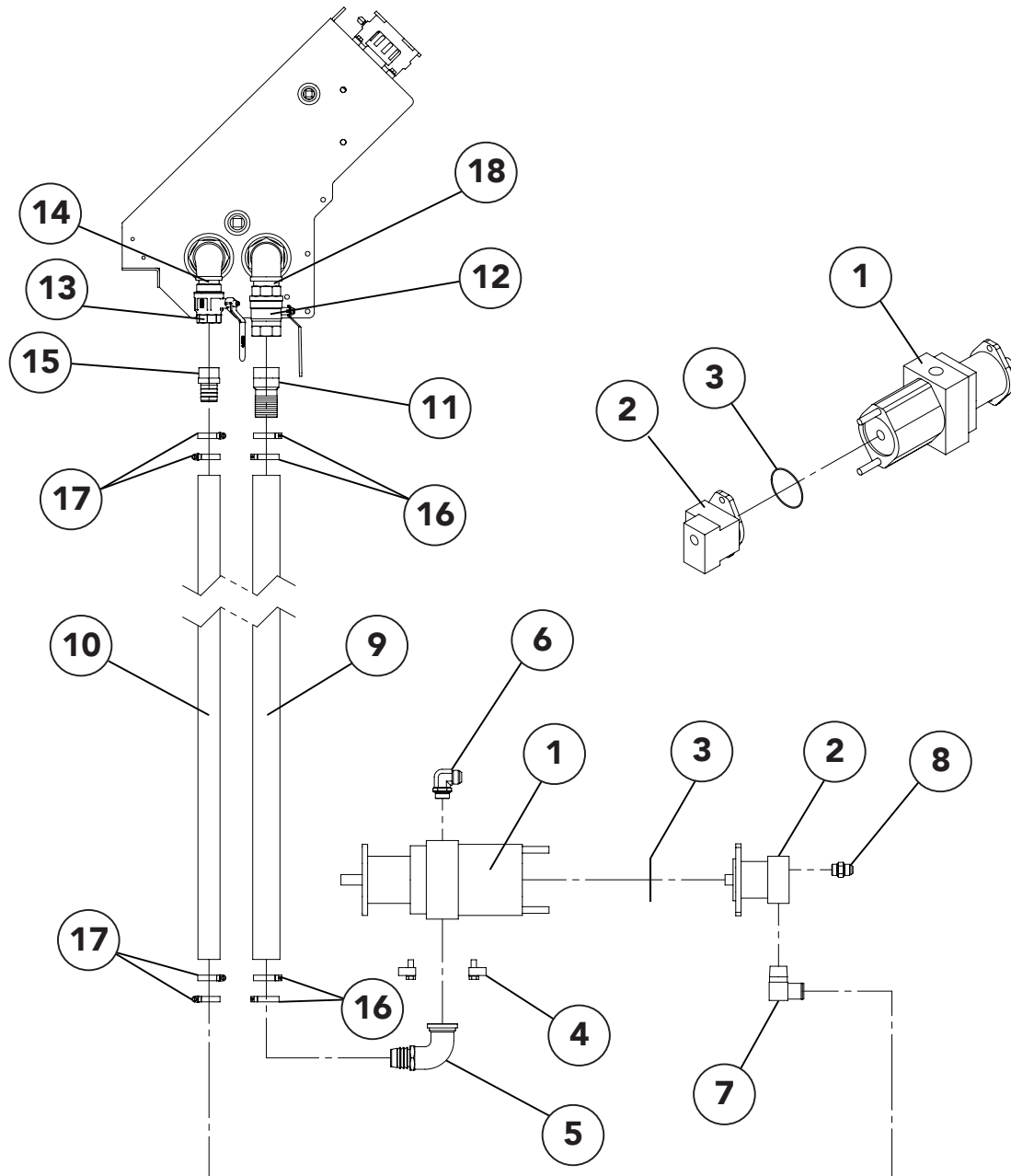

Body Hydraulics

Standard Hydraulics - 4.46 CID Tandem Pump

<u>ITEM</u>	<u>PART NO.</u>	<u>DESCRIPTION</u>	<u>QTY</u>
1	304424	Pump - 4.46 CID Hydraulic (Front section)	1
	* 300493	Gasket – Paper Pump	1
	* 300492	Cover – Pump Rear	1
2	304425	Pump – .93 CID (Rear section)	AR
3	300669	O-Ring – 4” ID	AR
4	41015	Kit – Flange Split -32	1
5	34806	Fitting – 32-32 12151-3-E90S-L	1
6	29840	Adapter – Elbow 90°	1
7	304427	Fitting – 20-20 430260	AR
8	29789	Fitting – 12-12 070120	AR
9	32401-108	Hose – Suction 2” x 108”	1
10	23184-108	Hose – Suction 1-1/4”	AR
11	29811	Fitting – Hose End	1
12	305060	Valve – Ball 2”	1
13	305059	Valve – Ball 1-1/4”	AR
14	6028	Nipple - 1-1/4 NPT	AR
15	16582	Fitting – Hose Barb	AR
16	22380	Clamp – Hose	4
17	6335	Clamp – Hose	AR
18	22324	Nipple - 2 NPT	1

AR - As Required

* - Not Shown – Use when .93 CID pump add-on not installed on 4.46 CID pump

Hi Performance Pump Hydraulics

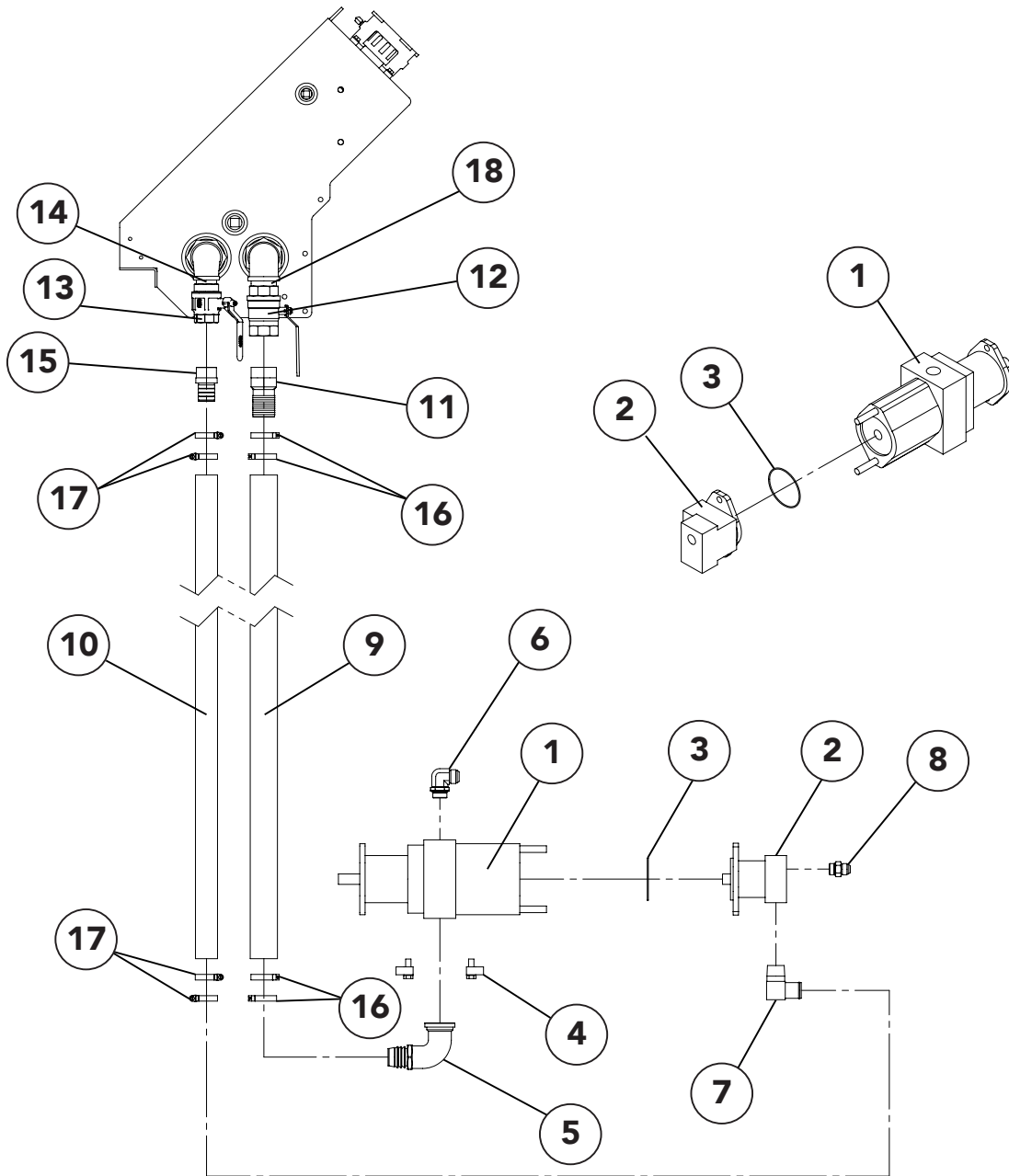

Hi Performance Pump Hydraulics

<u>ITEM</u>	<u>PART NO.</u>	<u>DESCRIPTION</u>	<u>QTY</u>
1	304424	Pump - 4.46 CID Hydraulic Direct Mount	1
2	304426	Add-on Pump - 2.17 CID	1
3	300669	O-Ring - 4" ID	1
4	41015	Kit - Flange Split -32	1
5	34806	Fitting - 32-32 12151-3-E90S-L	1
6	29840	Adapter - Elbow 90°	1
7	312904	Fitting - 24-20 430260	1
8	29789	Adapter	1
9	32401-108	Hose - Suction 2" x 108"	1
10	21878-108	Hose - Suction 1-1/2" x 108"	1
11	29811	Fitting - Hose End	2
12	305060	Valve - Ball 2"	1
13	310404	Valve - Ball 1-1/2"	1
14	22322	Nipple - 1-1/2 NPT	1
15	31680	End - Hose 1-1/2 NPT x 1-1/2" Hose	1
16	22380	Clamp - Hose	4
17	6288	Clamp - Hose	4
18	22324	Nipple - 2 NPT	1

#3 PintleChain Conveyor

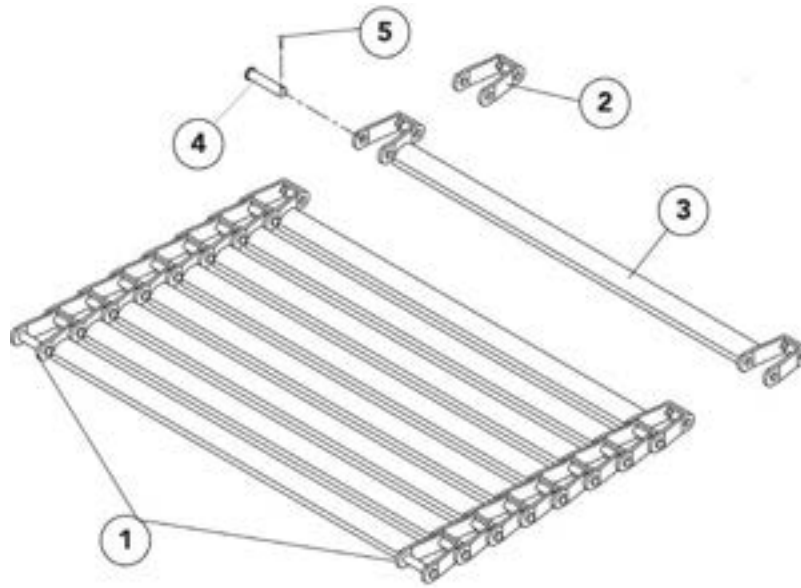

<u>ITEM</u>	<u>PART NO.</u>	<u>DESCRIPTION</u>	<u>QTY</u>
1		Full Chain Assembly - select from chart below	AR
2	36699	Link - Pintle Chain	AR
3	88859	Crossbar - Wldmt w/ Links, Includes Items 4 & 5	AR
4	36697	Pin - Pintle Chain	AR
5	20817	Pin - Cotter	AR

FULL ASSEMBLY

<u>PART NO.</u>	<u>DESCRIPTION</u>	<u>QTY by Unit Length</u>				
		12'	13'	14'	15'	16'
97075	Chain Segment - 40 LK #3	2	2	1		
99239	Chain Segment - 50 LK #3	1		1	2	1
97077	Chain Segment - 60 LK #3					1
97078	Chain Segment - 62 LK #3		1	1	1	1
36697	Pin - Pintle Chain	6	6	6	6	6
20817	Pin - Cotter	6	6	6	6	6

#4 Belt-Over-Chain Conveyor

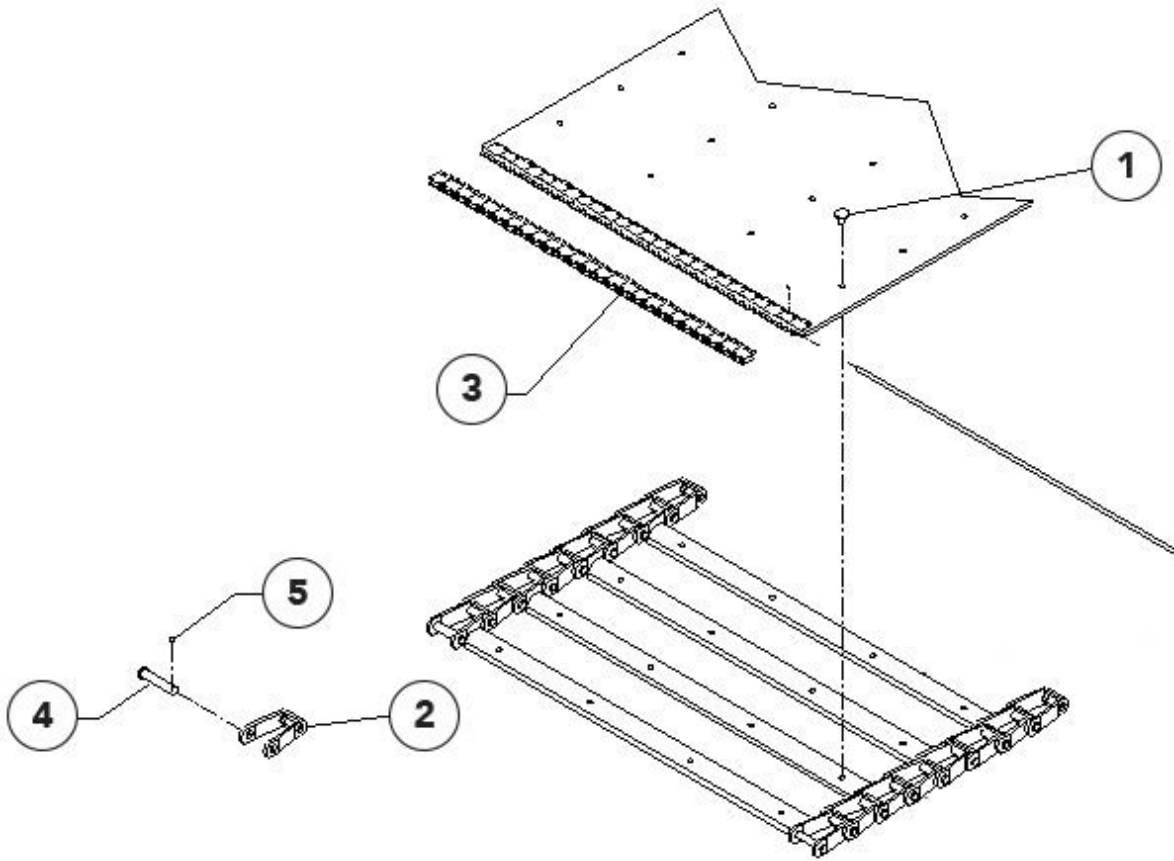

ITEM	PART NO.	DESCRIPTION	QTY
	311465-AA	Belt-Over-Chain - #4 12' MOR	1
	311465-AB	Belt-Over-Chain - #4 13' MOR	1
	311465-AC	Belt-Over-Chain - #4 14' MOR	1
	311465-AD	Belt-Over-Chain - #4 15' MOR	1
	311465-AE	Belt-Over-Chain - #4 16' MOR	1
1	305646	Screw - #4BOC 1/4 x 9/16 torx Flat Head	AR
2	310295	Crossbar - Wldmt w/ Links, Includes Items 4 & 5	AR
3	73317	Kit - Splicer	1
		Lacing Strips 23"	2
	56405	Pin - Connecting	1
		Staples	AR
4	36697	Pin - Pintle Chain	AR
5	20817	Pin - Cotter	AR
6	36699	Link - Pintle Chain	AR

Conveyor Chain Shields

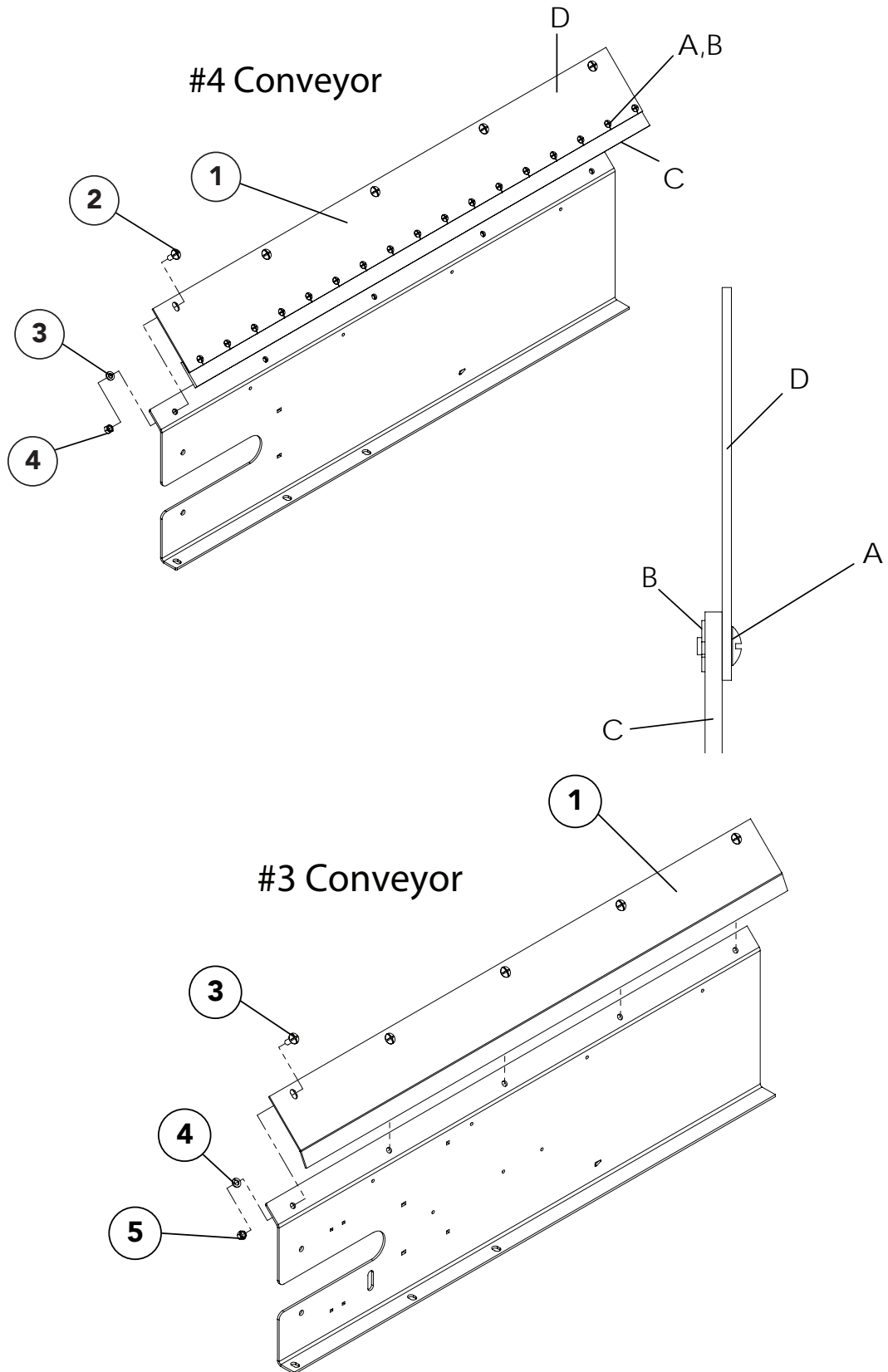

Conveyor

Conveyor Chain Shields

ITEM	PART NO.	DESCRIPTION	QTY
	304 SS		
1		Chain Shield – #3 Chain	
	97749-AA	12' Unit	2
	97749-AB	13' Unit	2
	97749-AC	14' Unit	2
	97749-AD	15' Unit	2
	97749-AE	16' Unit	2
2		Chain Shield – #4 Chain	
	97853	12' Unit	2
	97854	13' Unit	2
	97855	14' Unit	2
	97856	15' Unit	2
	97857	16' Unit	2
A	56258	Screw – Truss Head 1/4 x 1/2	AR
B	88931	Nut – Tee 1/4 x 1/4	AR
C	305975	Sealer - Belt, #4 BOC Shield (Specify Unit Length)	AR
3	71829	Bolt – Carriage 3/8 x 1	AR
4	36420	Washer – Lock 3/8	AR
5	36414	Nut – Hex 3/8	AR

AR - As Required



Conveyor Idler

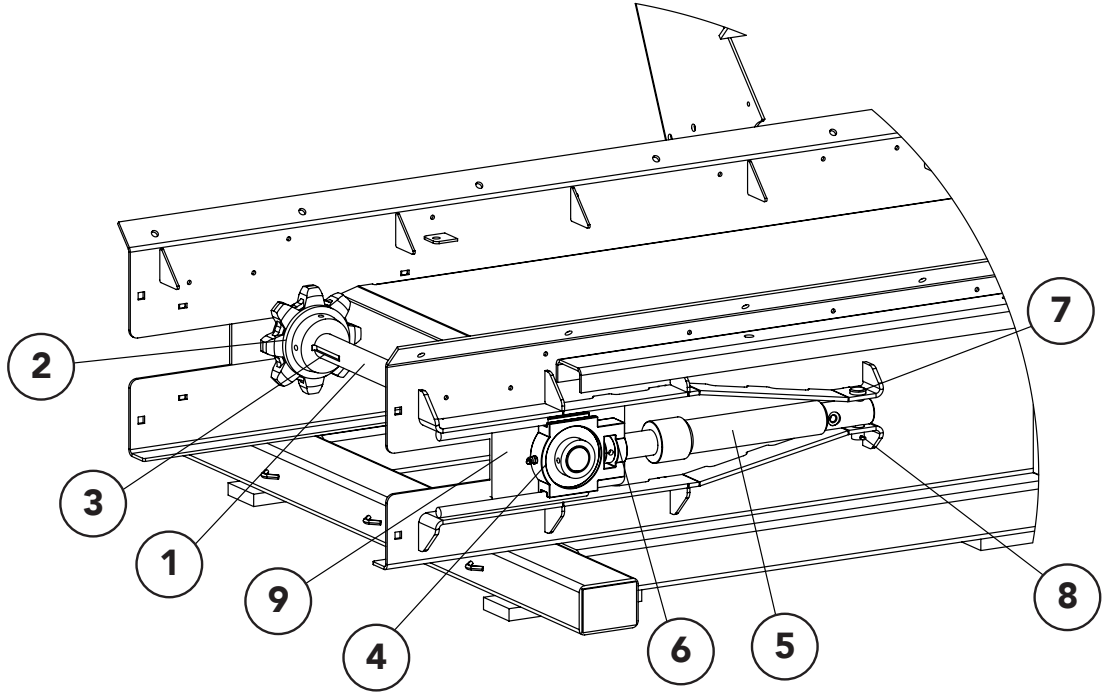

Conveyor Idler

<u>ITEM</u>	<u>PART NO.</u>	<u>DESCRIPTION</u>	<u>QTY</u>
	97053	Shaft - Idler Assembly, Includes Items 1 - 4	1
1	82799	Shaft - Idler	1
2	97051	Sprocket - Idler	2
3	2135	Key - Square 5/16 x 2-1/2	2
4	22511	Bearing - Take-up	2
5	311359	Cylinder - Ram 1-1/2 x 8"	2
	312938	Kit - Seal, Snap-in Rod Wiper	1
	312939	Kit - Seal, Press-in Rod Wiper	1
6	2696	Collar - Set 1"	2
7	89630	Pin - Clevis 3/4 x 2-3/4	2
8	20822	Pin - Cotter	2
9	311670	Plate - Cover	2

Conveyor Drive

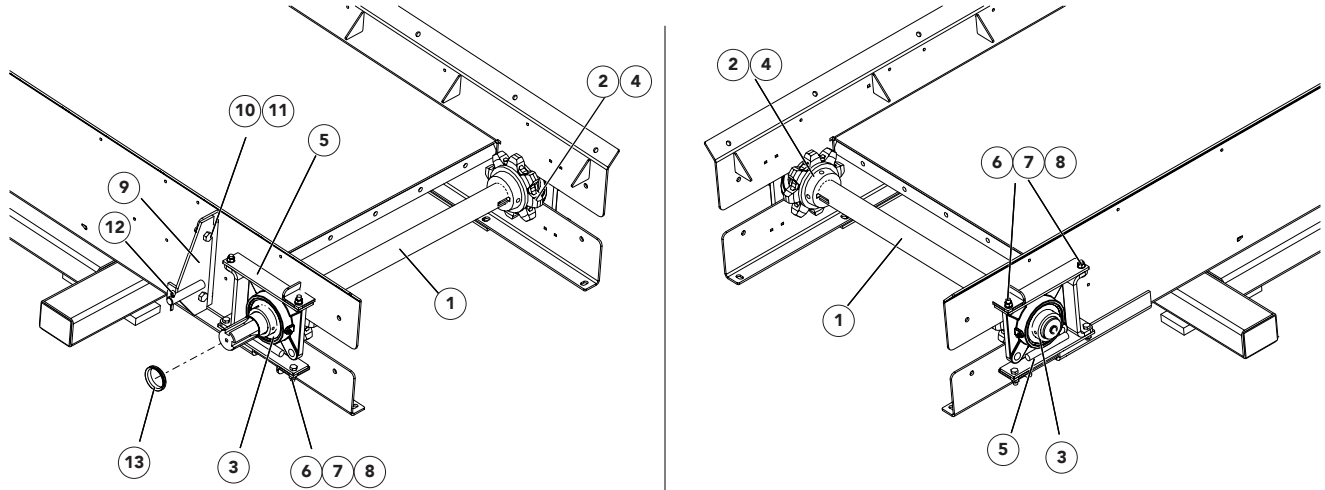

Conveyor Drive

<u>ITEM</u>	<u>PART NO.</u>	<u>DESCRIPTION</u>	<u>QTY</u>
	97052	Shaft - Drive Assy, Includes Items 1 - 5	
1	310606	Shaft - Drive	1
2	88276	Sprocket	2
	20743	Screw - Set 5/16 x 3/8	1
3	6465	Bearing	2
4	6131	Key - Square 3/8 x 1 1/2	2
5	56264	Cap/Plug - Plastic	1
6	82885	Guide - Bearing	4
7	36399	Cap Screw - 3/8 x 1 1/4	8
8	36420	Washer - Lock 3/8	8
9	36414	Nut - Hex 3/8	8
10	82552	Bracket - Torque Arm LH	1
11	20128	Cap Screw - 1/2 x 1 1/4	2
12	20680	Nut - Lock 1/2	2
13	20833	Pin - Cotter 1/4 x 1 1/2	1
14	311172	V-Ring Seal	1

* Not Shown

Gearcase - Dual Pinion Assembly Standard Hydraulics

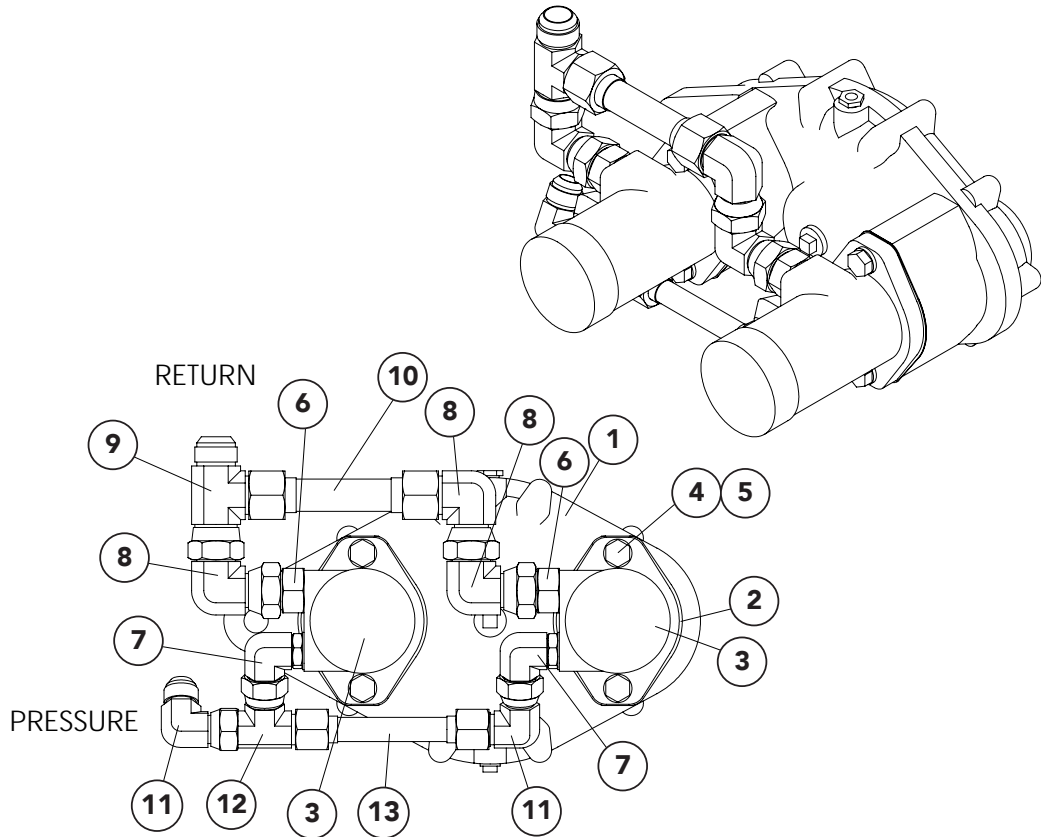

ITEM	PART NO.	DESCRIPTION	QTY
1	37985	Gearcase 6:1	1
2	74524	Gasket - SAE 101-2 (B)	2
3	82459	Motor - Hydraulic 14.1 CID 1-1/4"	2
4	20714	Washer - Lock 1/2	4
5	20129	Cap Screw - 1/2-13NC x 1-1/2	4
6	29778	Fitting - 16-10 070120	2
7	29773	Fitting - 12-10 070220	2
8	29807	Fitting - 16-16 070221	3
9	29850	Fitting - 16-16-16 070432	1
10	80888	Tube - 1 OD x 4-5/8 Assy	1
11	34709	Fitting - 12-12 070221	2
12	29809	Fitting - 12-12-12 070433	1
13	80886	Tube - 3/4 OD x 4-7/8 Assy	1

Gearcase - Dual Pinion Assembly Hi Performance Hydraulics

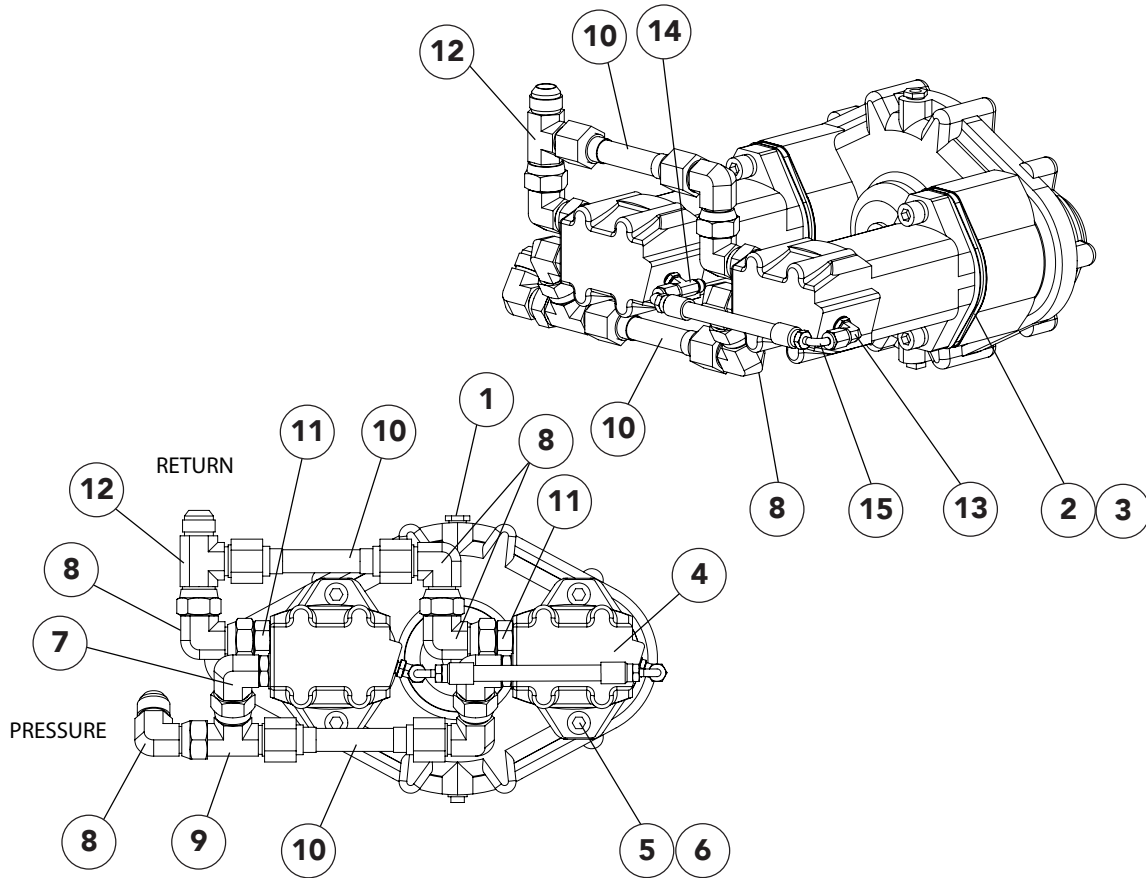

<u>ITEM</u>	<u>PART NO.</u>	<u>DESCRIPTION</u>	<u>QTY</u>
1	37985	Gearcase 6:1	1
2	74524	Gasket - SAE 101-2 (B)	4
3	34650	Spacer - Gear Case Motor	2
4	56261	Motor - Hydraulic 2000 Series 6.2 CID	2
5	305098	Screw - Sockethead 1/2-13 NC x 1-3/4	4
6	30227	Washer - Lock 1/2	4
7	29773	Fitting - 12-10 070220	2
8	34709	Fitting - 12-12 070221	5
9	29809	Fitting - 12-12-12 070433	1
10	98707	Tube - 3/4 OD x 4-7/8 Assy 304	2
11	29753	Fitting - 12-10 Special Straight JIC x SAE	2
12	29781	Fitting - 12-12-12 070432	1
13	29795	Fitting - 4-4 070220	1
14	34700	Fitting - 4-4-4 070429	1
15	98760	Hose - 1/4 x 7-7/8 Drain	1

Conveyor

Gear Case Breather Tube

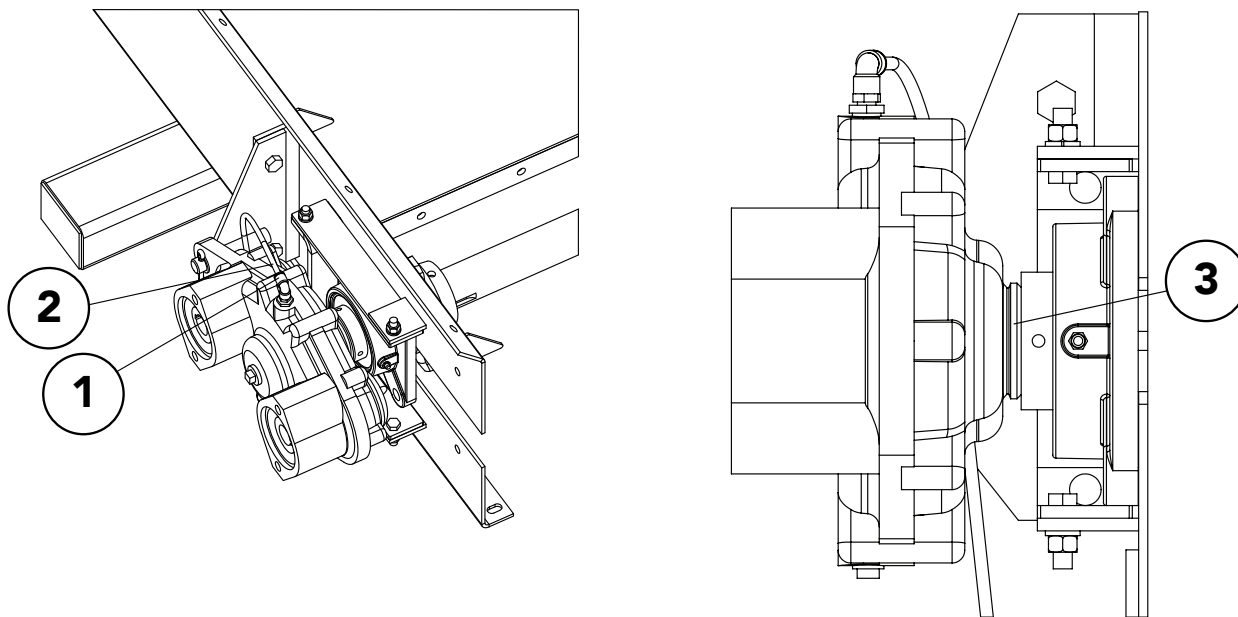

<u>ITEM</u>	<u>PART NO.</u>	<u>DESCRIPTION</u>	<u>QTY</u>
1	306891	Fitting - 4-2 630202K	1
2	9005-0-7761	Tubing - 1/4" OD Air Brake Black	1.5 ft
3	311172	V-Ring Seal	1

Conveyor

Encoder

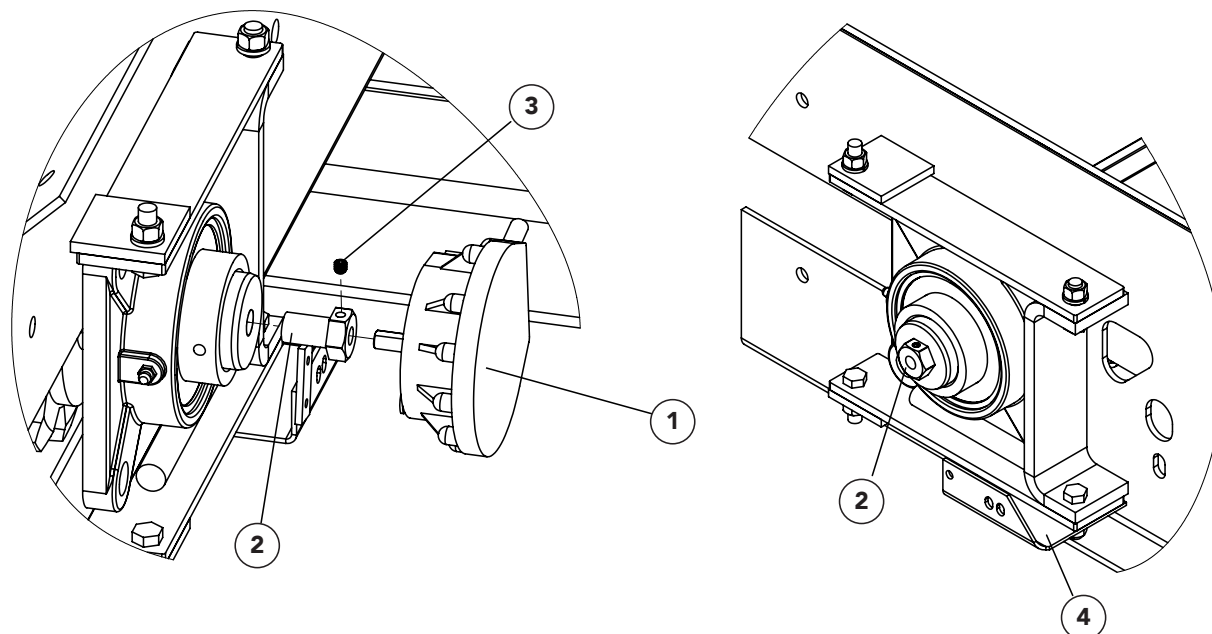

<u>ITEM</u>	<u>PART NO.</u>	<u>DESCRIPTION</u>	<u>QTY</u>
1	303994	Encoder – 180 with Hardware	1
2	310601	Coupler - Rate Sensor SS	1
3	310603	Screw - Set 1/4-20NC x 5/16 SS	1
4	304946	Bracket - Sensor, Drive Mount	1

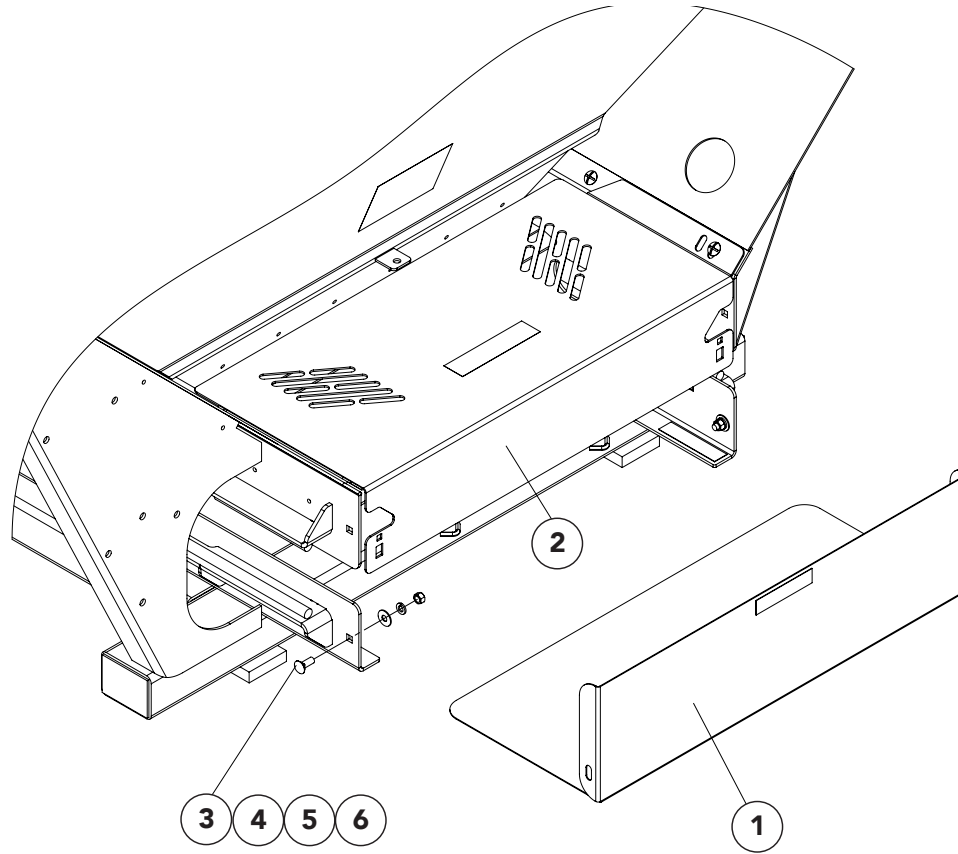

<u>ITEM</u>	<u>PART NO.</u>	<u>DESCRIPTION</u>	<u>QTY</u>
1	308860	Guard - Front Bottom	1
2	311518	Guard - Front Top	1
3	36408	Bolt - Carriage 3/8-16NC x 1 SS	2
4	36425	Washer - Flat 3/8 SS	2
5	36420	Washer - Lock 3/8 SS	2
6	36414	Nut - Hex 3/8-16NC SS	2

Conveyor

Conveyor Chain Oiler

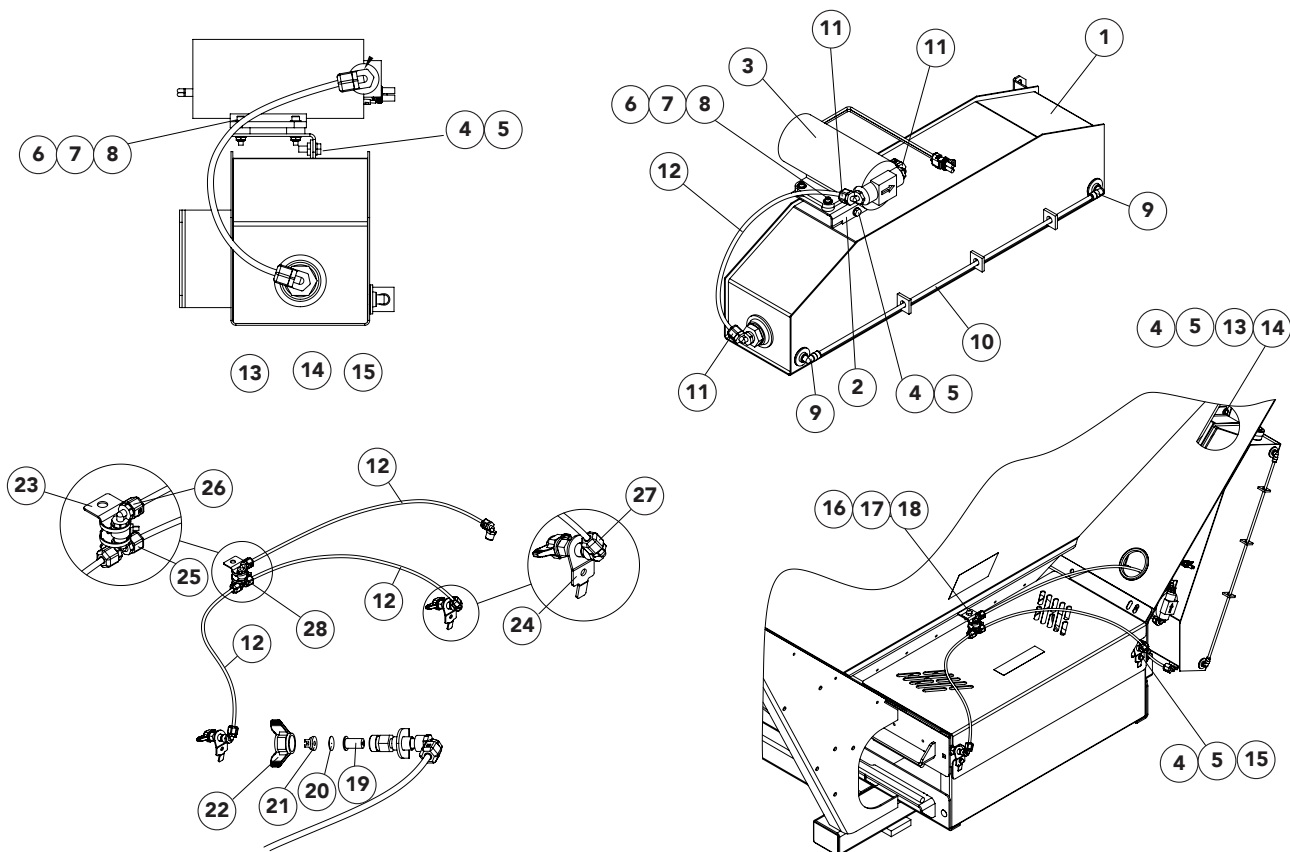

ITEM	PART NO.	DESCRIPTION	QTY
	310760	Tank – Assy, Includes 1-12	
	310762	Nozzle & Hose - Assy, Includes 12,19-27	
1	304398	Tank – Wldmt	1
2	304409	Mount - Pump	1
3	304390	Pump - Assy with connector	1
	304834	Pump – Diagram 1.1 GPM 30 PSI	1
	303730-AB	Connector – FEM Socket Sealed	1
	303730-CC	Terminal – FEM Sealed (Sleeve)	2
	303730-EB	Seal – Cable Lt Gray	2
4	36393	Cap Screw – 1/4-20NC x 3/4 SS	7
5	36418	Washer – Lock 1/4 SS	7
6	44454	Screw - Socket #10-24 NC x 1 SS	4

Conveyor**Conveyor Chain Oiler**

<u>ITEM</u>	<u>PART NO.</u>	<u>DESCRIPTION</u>	<u>QTY</u>
7	171052	Washer – Flat #10 SS	8
8	56355	Nut - Hex Lock #10-24 NC SS	4
9	301337	Fitting – 90 Male 1/8 NPT	2
10	306437	TUBE - .25OD X .18ID CLEAR	2.031'
11	309902	Elbow	3
12	301338	TUBE - .25OD X .062 BLK NYLON	6.6'
13	36423	Washer - Flat 1/4 SS	4
14	36412	Nut - Hex 1/4-20NC SS	4
15	311696	Nut - Caged 1/4-20NC SS	2
16	36293	Cap Screw - 3/8-16NC x 3/4 SS	1
17	36420	Washer - Lock 3/8 SS	1
18	36414	Nut - Hex 3/8-16NC SS	1
19	306651	Strainer - Check Valve	2
20	306652	Plate – Orifice SS	2
21	306654	Nozzle – Even Flat Spray SS	2
22	306653	Cap – Nozzle	2
23	306804	Bracket – Coupling	1
24	310757	Nozzle - Mount Assy	2
25	309905	Tee - HDPP 1/4 NPT Male	1
26	309904	Elbow - HDPP 1/4 NPTF Female	1
27	309903	Elbow - HDPP 1/8 NPTF Female	2
28	99674	Tie - Wire	1
29	*21476	Decal - Conveyor Chain Life	1
30	*306670	Tape – Thread Seal w/PTFE Yellow Gas Line	AR

* - Not Shown AR - As Required

Conveyor

Wiper Front

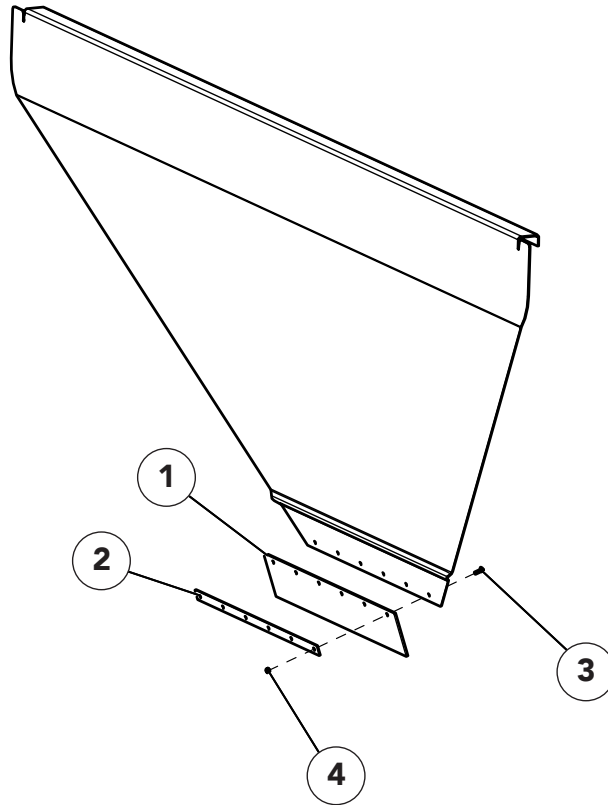

<u>ITEM</u>	<u>PART NO.</u>	<u>DESCRIPTION</u>	<u>QTY</u>
	90826	Belt - Front Wiper Assy, Includes Items 1 - 4	1
1	14743	Wiper – Belt	1
2	71656	Retainer – Belt 304	1
3	32446	Screw – TR HD 1/4 x 3/4	6
4	36412	Nut – Hex 1/4	6

Conveyor

Rear Wiper - #3 Conveyor

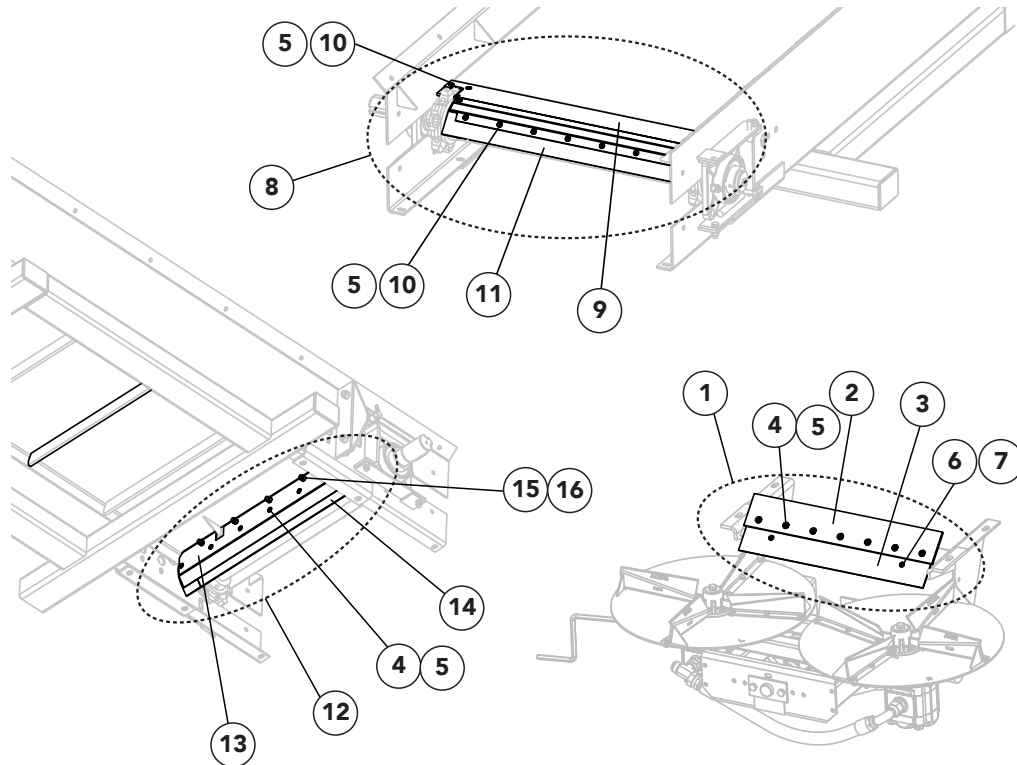

ITEM	PART NO.	DESCRIPTION	QTY
	98086	Lip - Rear 30" Group 304, Includes Items 8 - 16	1
1	96744	Kit - Wiper Belt, Includes Items 2 - 7	1
2	304418	Belt - Rear Wiper 30"	1
3	96746	Plate - Wiper Belt Spinner/Conveyor	1
4	56258	Screw - Truss Head 1/4-20NC x 1/2 SS	7
5	88931	Nut - Tee 1/4	AR
6	32446	Screw - Truss Head 1/4-20NC x 3/4 SS	2
7	42034	Nut - Lock 1/4-20NC SS	2
8	98068	Lip - Rear 30" 304 Assy, Includes Items 9 - 11, 5	1
9	98030	Lip - Wldmt Rear 30" 304	1
10	56400	Screw - Flat Head 1/4-20NC x 1/2 SS	13
11	305331	Wiper - 30" Rear Lip	1
12	304416	Wiper - 30" Internal Assy, Includes Items 13, 14, 4, 5	1
13	304422	Mount - 30" Internal Wiper 304	1
14	304423	Rubber - Internal Wiper	1
15	36399	Cap Screw - 3/8-16NC x 1-1/4 SS	5
16	72054	Nut - Lock 3/8-16NC SS	5

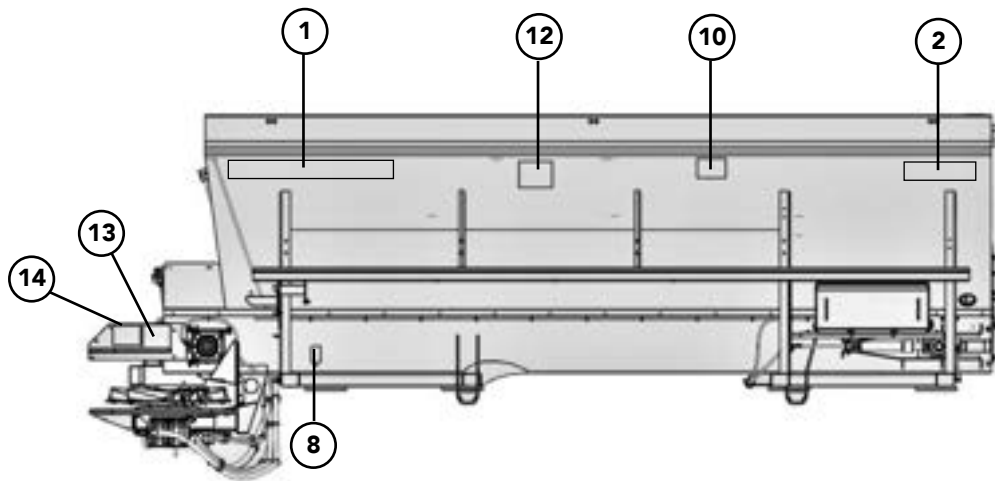
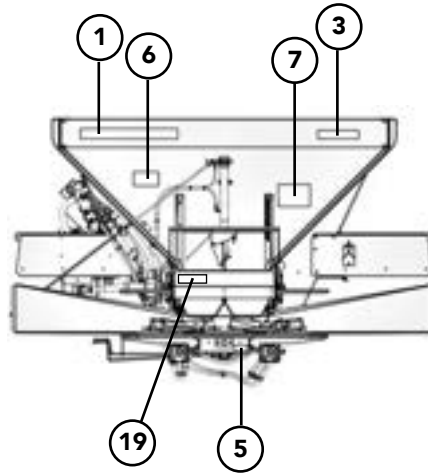
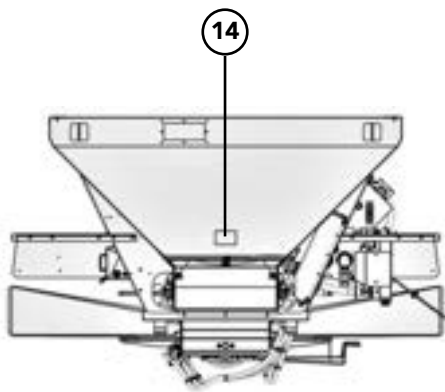
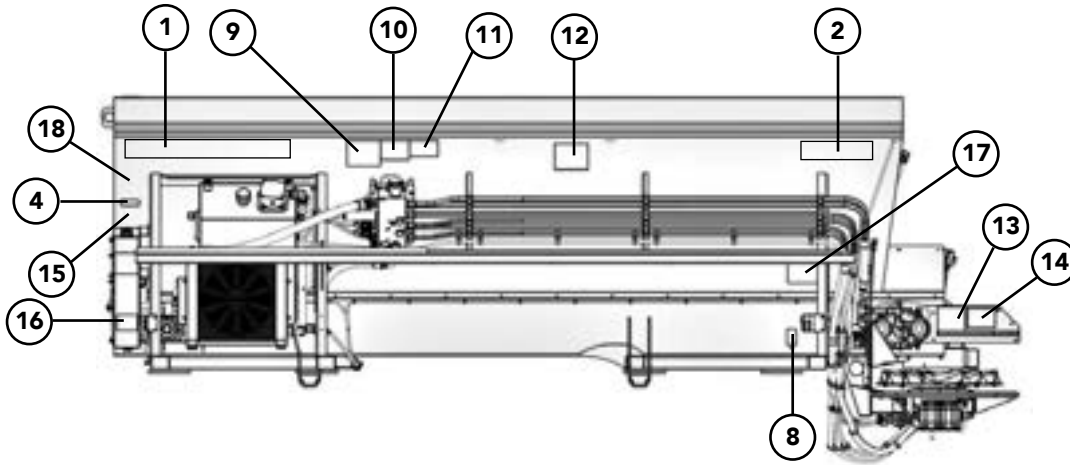

<u>ITEM</u>	<u>PART NO.</u>	<u>DESCRIPTION</u>	<u>QTY</u>
1	312561	Decal - New Leader, Black	2
2	316541	Decal - G4 Edge, Black/Red	2
3	312563	Decal - NL4500, Black	1
4	302061	Decal - Patent 6,817,551	1
5	98319	Decal - Patent	1
6	312276	Decal - Notice Spread Pattern	1
7	368	Decal - Danger, Flying Material	1
8	311828	Decal - Important, Chain Tension	2
9	150034	Decal - Caution, Improper Operation	1
10	364	Decal - Danger, Moving Part	2
11	321	Decal - Caution, Hazardous Material	1
12	39138	Decal - Warning, High Pressure Fluid	2
13	55630	Decal - Warning, Falling Hazard	1
14	55631	Decal - Warning Moving Part Hazard	1
15	21476	Decal - Notice, Conveyor Chain Lubrication	1
16	311814	Decal - Grease Bank Front	1
17	311815	Decal - Grease Bank Rear	1
18	315865	Decal - Warning, Prop 65	1
19	316499	Decal - G4 Edge, Black/Red	1

See Safety section of operator's manual for details.

Electronics

Hydraulic Reservoir Sensors

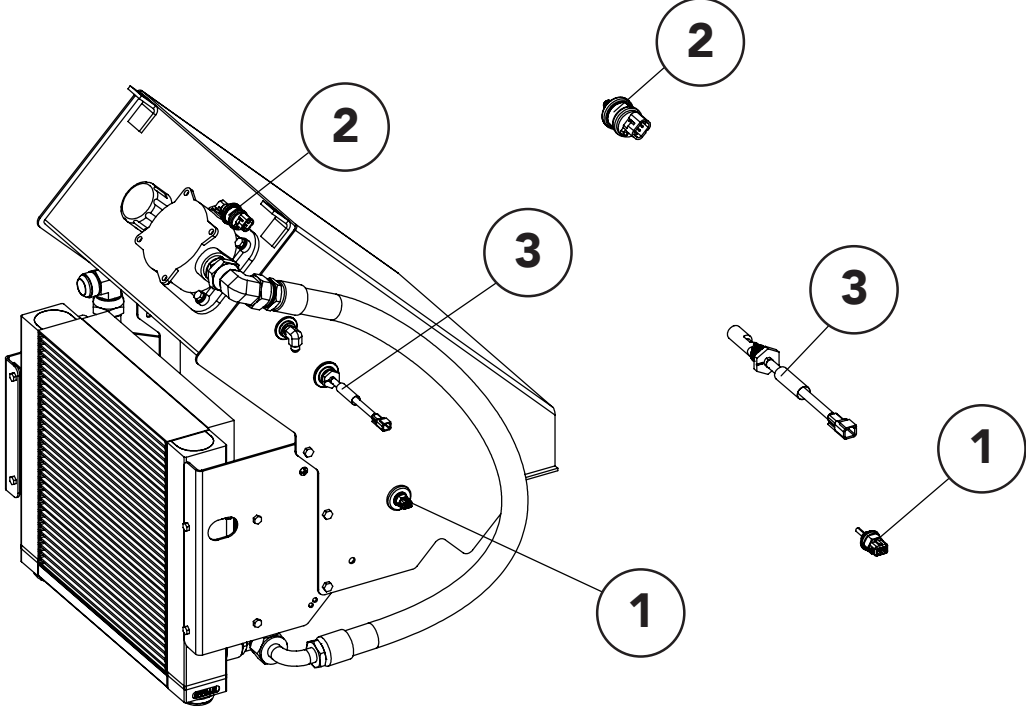

ITEM	PART NO.	DESCRIPTION	QTY
1	311075	Sensor - Temp	1
2	311076	Switch - Pressure	1
3	316127	Sensor - Oil Level	1

Bin Sensor

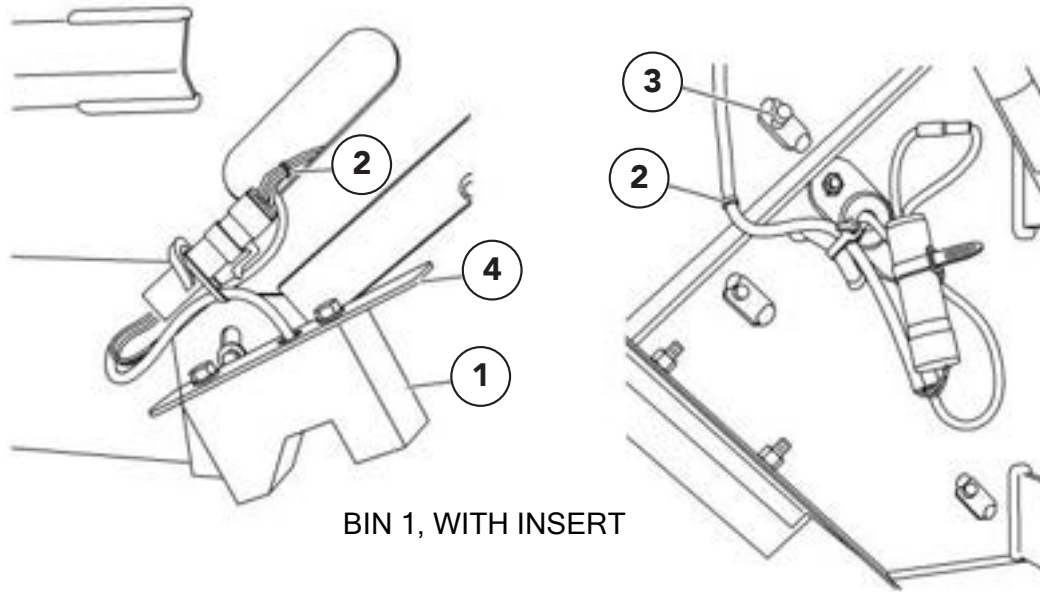

BIN 1, WITH INSERT

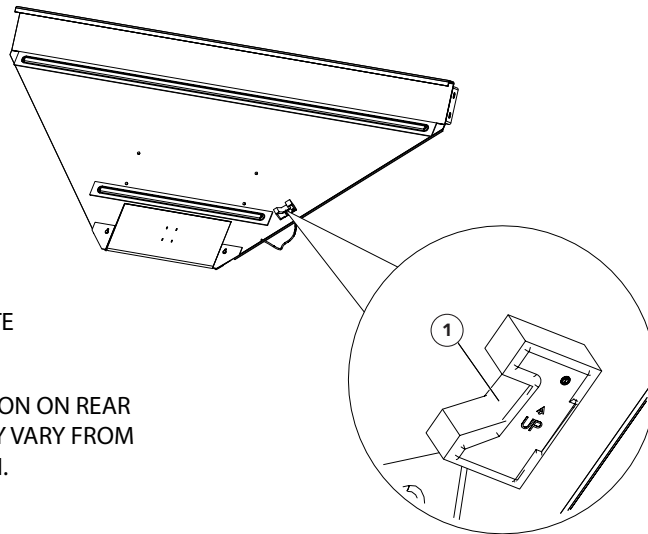

REAR ENDGATE

NOTE: LOCATION ON REAR ENDGATE MAY VARY FROM ILLUSTRATION.

ITEM	PART NO.	DESCRIPTION	QTY
1	98787-AB	Sensor - Bin Level w/ 18" Lead	AR
2	307130	Cable - Jumper 102"	AR
3	36393	Cap Screw - 1/4-20NC x 3/4 SS	AR
4	307124	Mount - Sensor 304	AR
5	*98787-AD	Cable - 27" Bin Sensor	AR

* - Not Shown

Electronics

Controller Mount

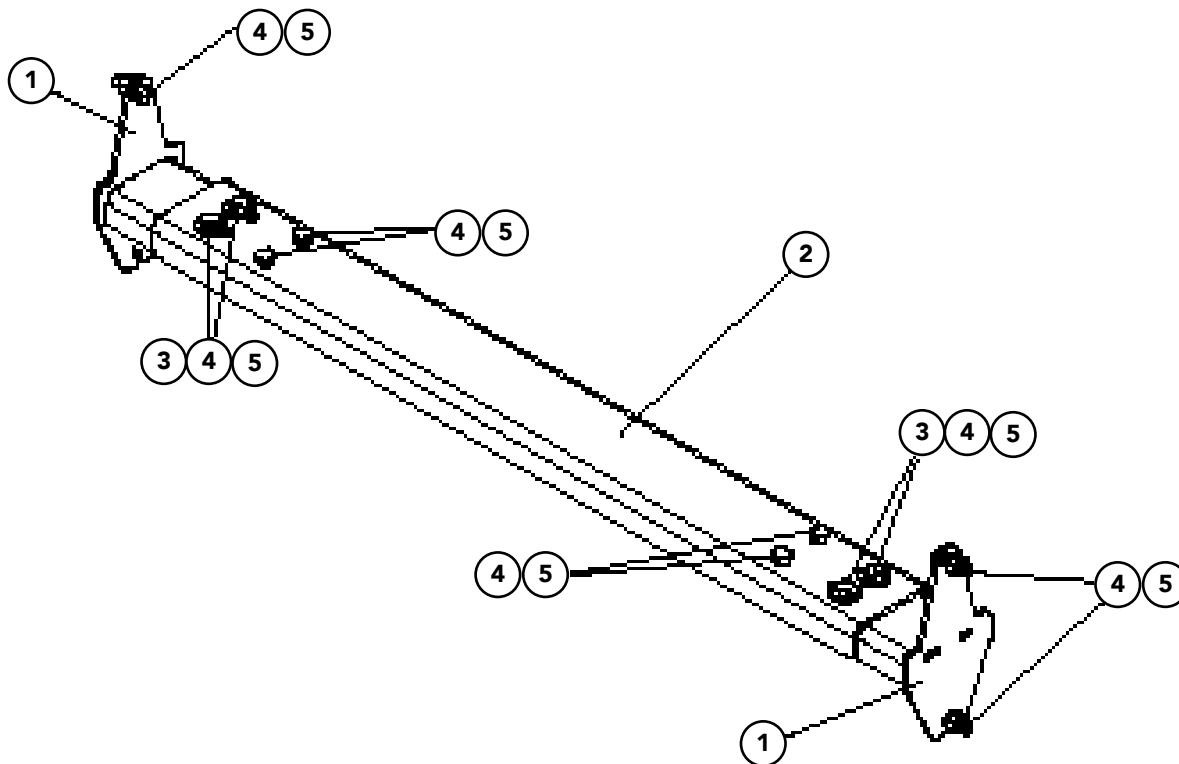

<u>ITEM</u>	<u>PART NO.</u>	<u>DESCRIPTION</u>	<u>QTY</u>
	311839	Enclosure - Group Mounting	
1	311850	Mount - Wldmt	2
2	310717	Channel - Mount	1
3	36425	Washer - Flat 3/8 SS	4
4	36398	Cap Screw - 3/8-16NC x 1 SS	12
5	72054	Nut - Lock 3/8-16NC SS	12

This page is intentionally left blank.

Electronics

Enclosure Assembly

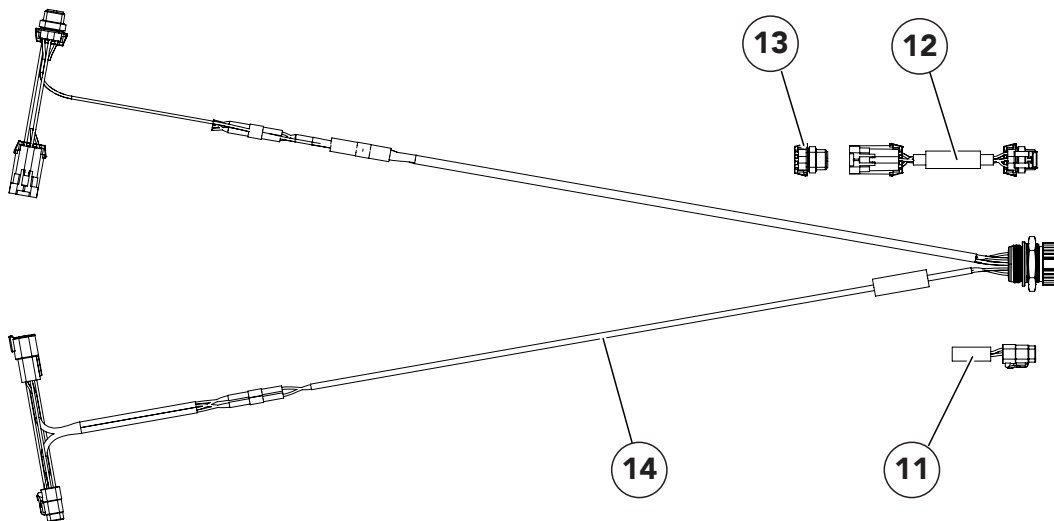
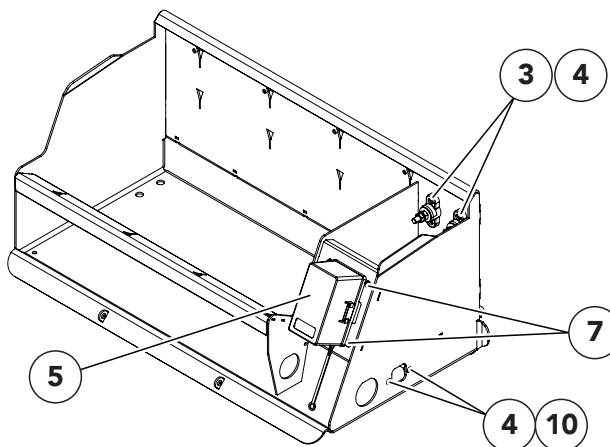
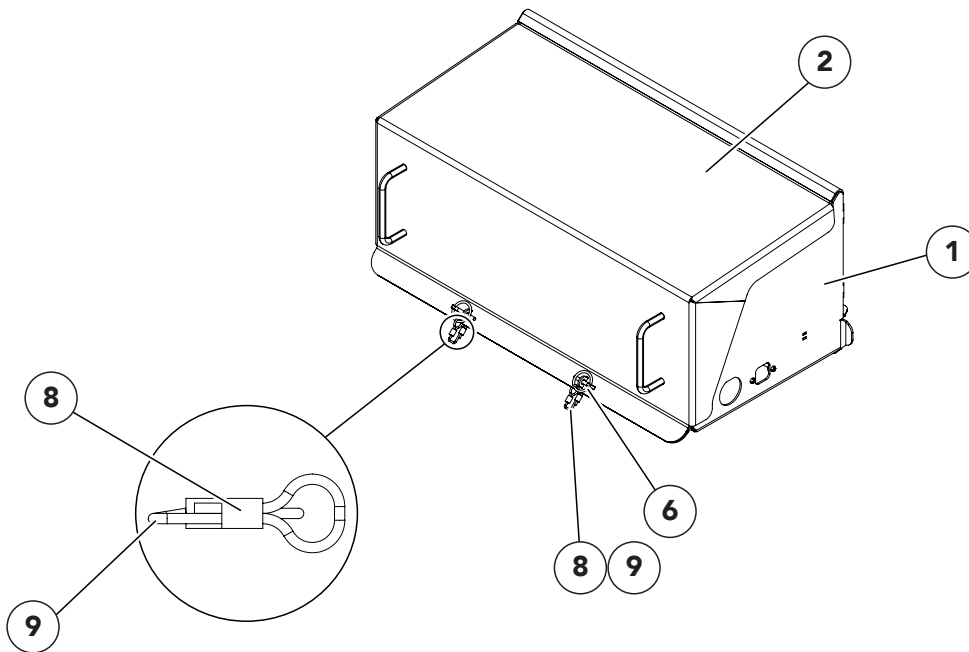

Enclosure Assembly

<u>ITEM</u>	<u>PART NO.</u>	<u>DESCRIPTION</u>	<u>QTY</u>
	311841	Enclosure - Assy 304, Includes Items 1 - 15	1
1	310722	Enclosure - Weldment Controller 304	1
2	310724	Cover - Weldment 304	1
3	310740	Post - Power Distribution	2
4	44483	Screw - Panhead #10-24 x 3/4 SS	6
5	310739	Harness - New Leader ECU Enclosure	1
6	310732	Pin - Lynch .188 x 1.25 SS	2
7	310733	Screw - Panhead #10-32 x 1/2 SS	4
8	308085	Ferrule - .185 x .734	4
9	311731	Cable - 12 Coated SS	2
10	56355	Nut - Lock #10-24 SS	2
11	311068	Plug - Terminating Local CAN	1
12	311070	Harness - ISOBUS Active Termination, Includes Item 14	1
13	311069	Circuit - Terminating Bias ISO CAN	1
14	312448	Harness - ISOBUS Diagnostic Tee	1

Electronics

Controller - Body

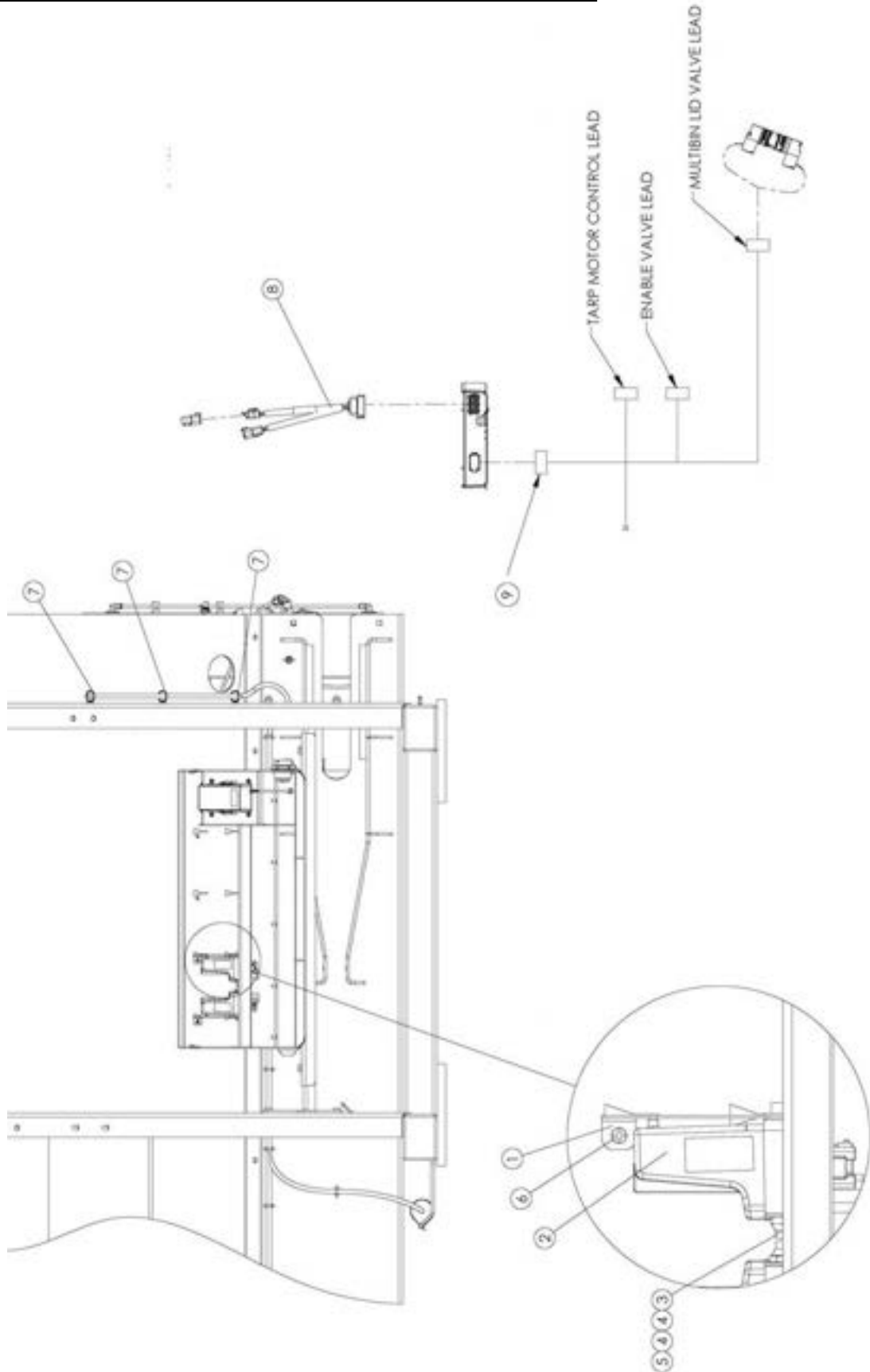

Controller - Body

<u>ITEM</u>	<u>PART NO.</u>	<u>DESCRIPTION</u>	<u>QTY</u>
	316588	Module - Group Body	
1	310718	Bracket - Module 304	1
2	310736	Module - Body Control	1
3	36296	Capscrew - .3846 X 2.75 SS	2
4	36425	Washer - Flat .375 SS	4
5	307395	Nut - Lock Thin .375-16nc SS	2
6	44483	Screw - Round Head #10-24nc X	1
7	311806	Tie - Wire Fir Tree	3
8	311060	Harness - Local Can Breakout	1
9	316136	Harness - Body Control W/Enable	1

Electronics

Controller - Main Bin

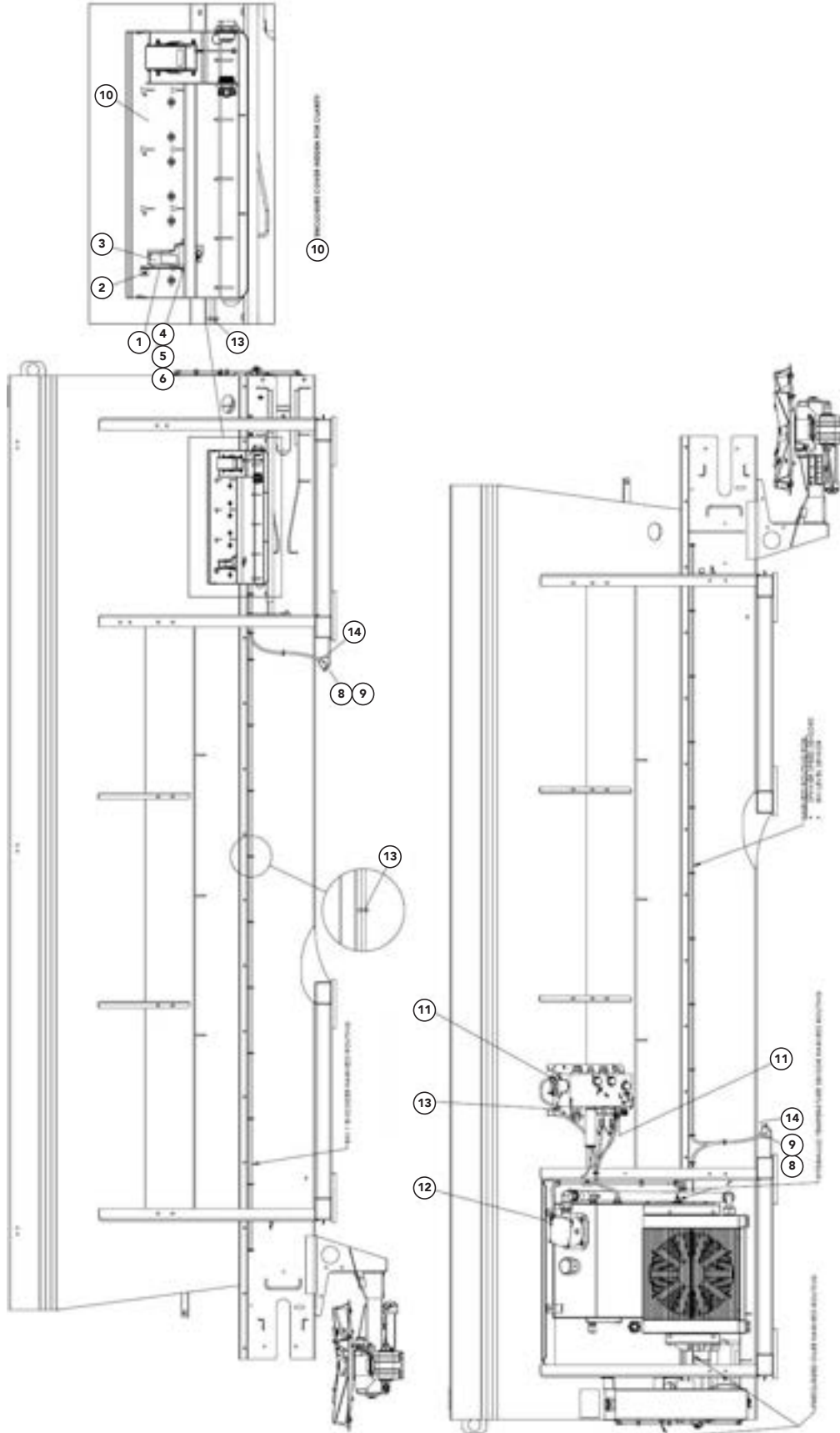

Controller - Main Bin

<u>ITEM</u>	<u>PART NO.</u>	<u>DESCRIPTION</u>	<u>QTY</u>
1	310718	Bracket - Module 304	1
2	44483	Screw - Round Head #10-24nc X	1
3	310734	Module - Master Control	1
4	36296	Capscrew - .3846 X 2.75 SS	2
5	36425	Washer - Flat .375 SS	4
6	307395	Nut - Lock Thin .375-16nc SS	2
7	310754	Harness - Isobus Breakout	1
8	316947	Harness - Master Control 11'-12'	1
	316948	Harness - Master Control 13'-14'	1
	316949	Harness - Master Control 15'-16'	1
9	311067	Receptacle - Terminating Local	1
10	311841	Enclosure - Assy	1
11	311074	Transducer - Pressure	2
12	311845	Sensor - Group Hyd Tank	1
13	311806	Tie - Wire Fir Tree	44
14	311846	Sensor - Group Dual Spinner	1
15	99674	Strap - Zip Tie 8 Black	10

Switch Box & Harness

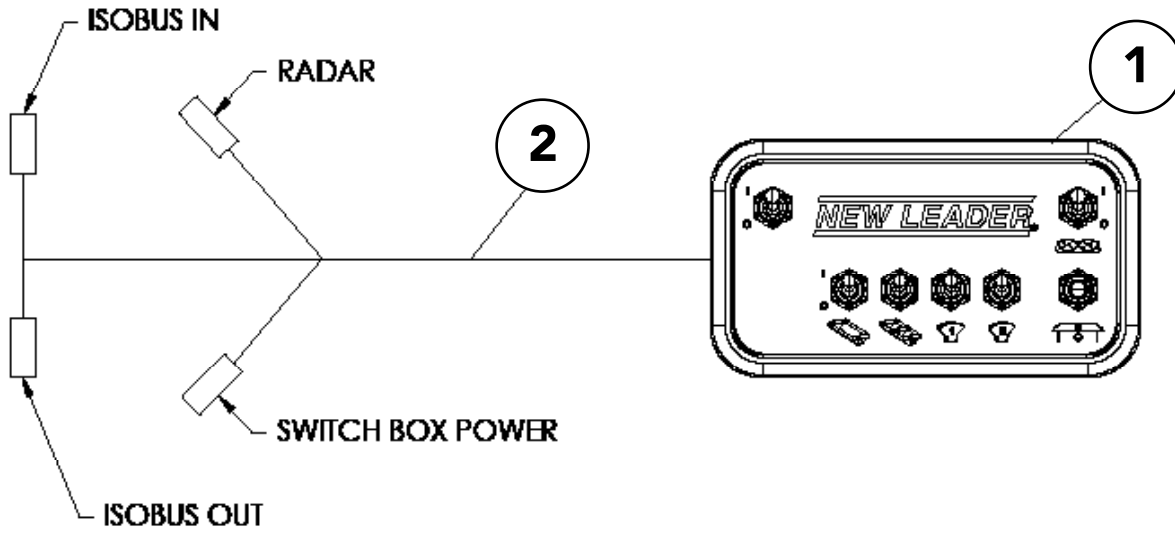

<u>ITEM</u>	<u>PART NO.</u>	<u>DESCRIPTION</u>	<u>QTY</u>
1	310742	Switch Box - NL G5	1
2	310743	Harness - ISO AUX Console	1

This page is intentionally left blank.

Spinner

Spinner - Material Divider

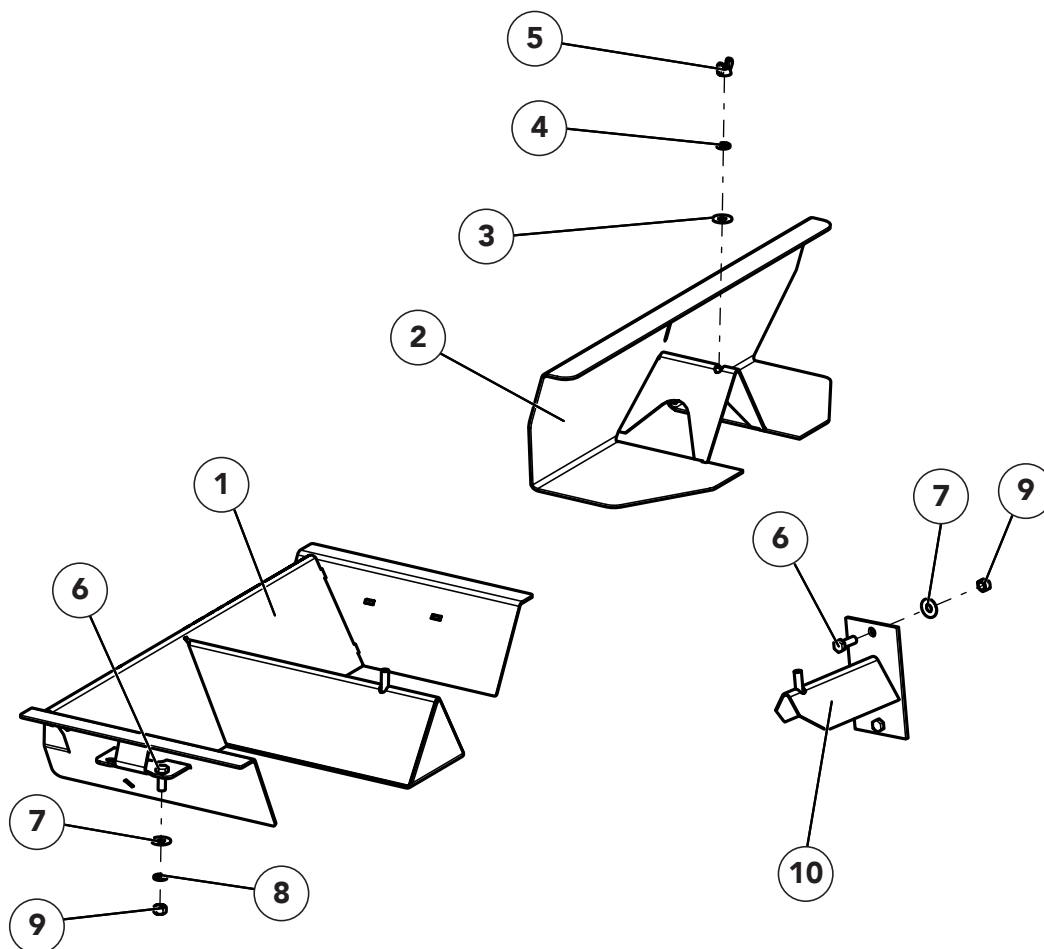

ITEM	PART NO.	DESCRIPTION	QTY
	311640	Divider – Material Assy 304	
1	311641	Divider – Wldmt 304	1
2	311648	Deflector – Rear Wldmt 304	1
3	36425	Washer – Flat 3/8 SS	1
4	36420	Washer – Lock 3/8 SS	1
5	20673	Nut – Wing 3/8 SS	1
6	36398	Cap Screw – 3/8 x 1 SS	4
7	36425	Washer - Flat 3/8 SS	4
8	36420	Washer – Lock 3/8 SS	2
9	36414	Nut – Hex 3/8 SS	4
10	87381*	Mount – Divider Wldmt	1

*Item 10 mounts on unit to hold Item 2 when not in use.

Hillside Divider

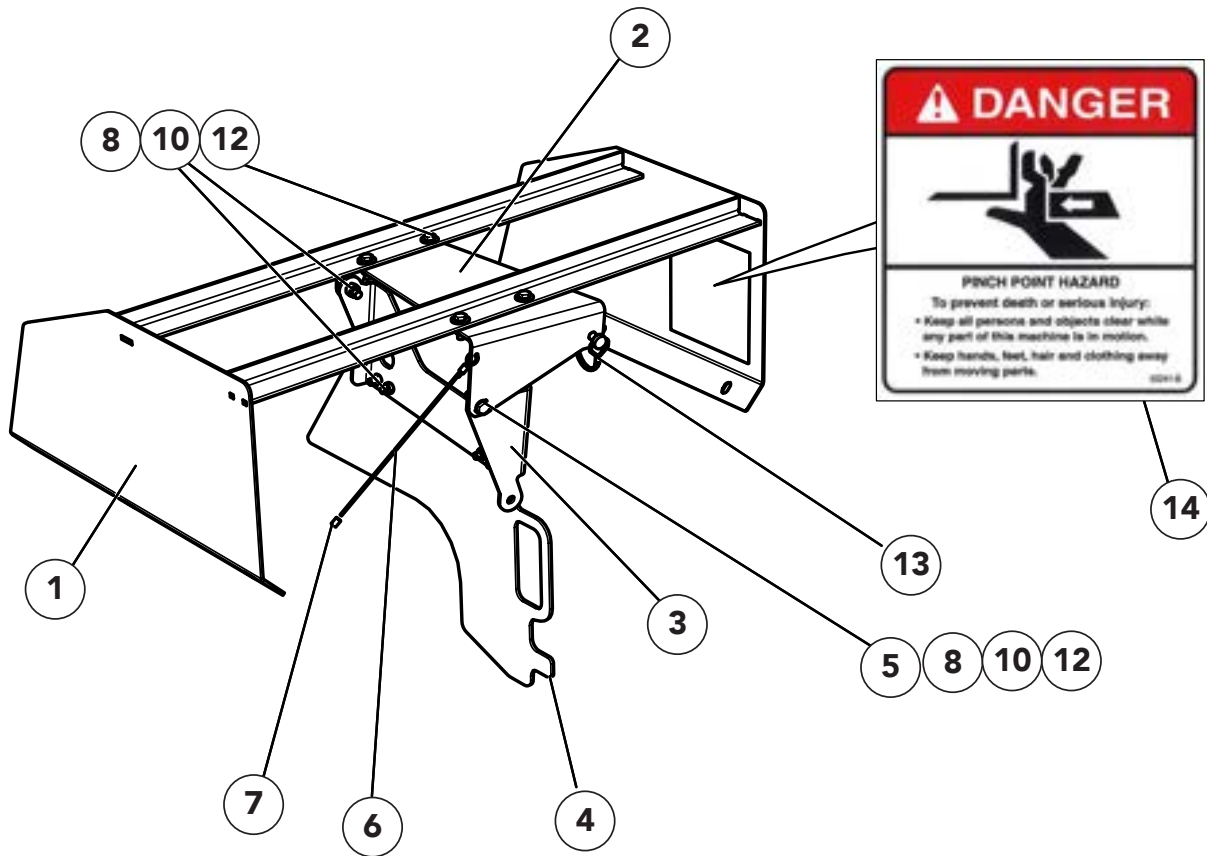

ITEM	PART NO.	DESCRIPTION	QTY
	311720	Divider - Hillside Assy 304	
1	311721	Support - Wldmt	1
2	311725	Bracket - Upper	1
3	311728	Bracket - Lower	1
4	311729	Panel - Divider	1
5	311730	Bushing - Pivot	2
6	311731	Cable 12" Coated SS	feet 1
7	308085	Ferrule	2
8	34580	Cap Screw - 5/16-18NC x 1 SS	8
9	36399	Cap Screw - 3/8-16NC x 1-1/4 SS	2
10	42221	Nut - Lock 5/16-18NC SS	8
11	72054	Nut - Lock 3/8-16NC SS	2
12	36424	Washer - Flat 5/16 SS	8
13	311732	Pin - Lock	1
14	55241	Decal - Danger, Pinch Point Hazard	1

Spinner

Spinner Assembly

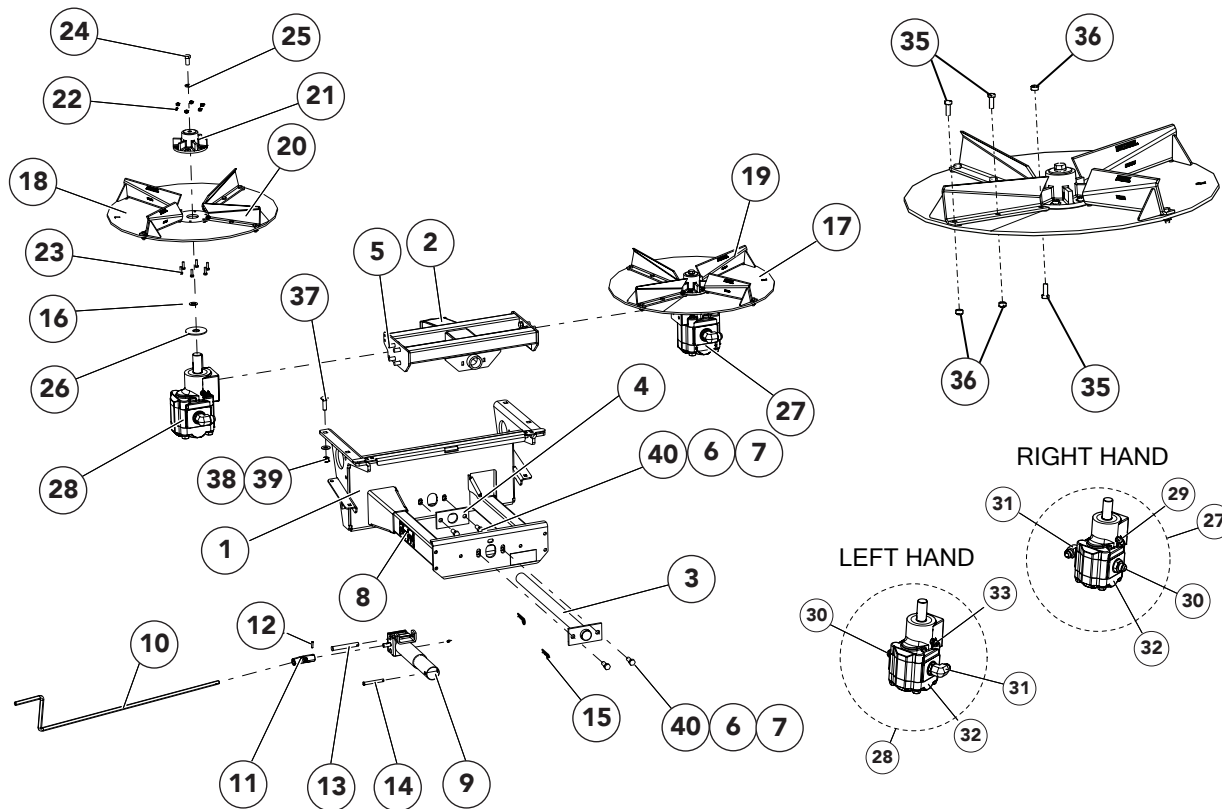

ITEM	PART NO.	DESCRIPTION	QTY
	311804	24" Spinner Assy 1/4" Disc, Includes Items 1-39	
	311454	24" Spinner Assy, Includes Items 1-38	
	87105	Disc - Assy RH, Includes Items 17, 19, 21 - 23, 34, 35	
	87106	Disc - Assy LH, Includes Items 18, 20 - 23	
	87105-X2	Disc - Assy RH 1/4", Includes: 32,34-37, 39-40	
	87106-X2	Disc - Assy LH 1/4", Includes: 33-36, 38-40	
1	311388	Frame - Spinner Wldmt	1
2	311424	Mount - Motor Wldmt	1
3	87021	Shaft - Support Wldmt	1
4	87023	Plate - Shaft Mount	1
5	36402	Cap Screw - 1/2-13 NC x 1-1/4	8
6	36426	Washer - Flat 1/2	4
7	39016	Nut - Lock 1/2-13 NC	5

Spinner Assembly

ITEM	PART NO.	DESCRIPTION	QTY
8	87110	Scale - Spinner Position	1
9	312994	Jack - Assy 13.38 304	1
10	311719	Handle	1
11	85002	U-Joint	1
12	312268	Pin - Roll SS	2
13	311425	Pin - Jack	1
14	6547	Pin - Clevis	1
15	36429	Pin - Hair	2
16	6072	Zerk - Grease	2
17	27056-X4	Disc - Spinner RH	1
	57830-X2	Disc - Spinner RH 1/4"	1
18	27056-X5	Disc - Spinner LH	1
	57830-X3	Disc - Spinner LH 1/4"	1
19	309091	Fin - Spinner RH Wldmt	1
20	309092	Fin - Spinner LH Wldmt	1
21	10877	Hub	2
22	20676	Nut - Lock 1/4-20 NC	12
23	20005	Cap Screw - 1/2-13 NC x 1 Gr5 ZN	12
24	36401	Cap Screw - 1/2-13 NC x 1	2
25	36422	Washer - Lock 1/2	10
26	305571	Washer - Rubber	2
27	311456	Motor - Assy RH Style II, Includes Items 29 - 32	1
28	311455	Motor - Assy LH Style II, Includes Items 30 - 33	1
29	34764	Fitting - 6-4 070302	1
30	29835	Fitting - 12-16 070120	AR
31	29829	Fitting - 12-16 070220	AR
32	313512	Motor - Spinner 3.51 CID Style II	2
33	34763	Fitting - 6-4 070102	1
34	30035	Cap Screw - 5/16-18 NC x 7/8	24
35	20677	Nut - Lock 5/16-18 NC	24
36	311799	Bolt - Carriage 1/2-13 NC x 2	4
37	36426	Washer - Flat 1/2	4

Spinner**Spinner Assembly**

<u>ITEM</u>	<u>PART NO.</u>	<u>DESCRIPTION</u>	<u>QTY</u>
38	39016	Nut - Lock 1/2-13 NC SS	4
39	56397-X1	Washer - 9/16 x 1-1/8 OD x 14 ga - For 1/4" Discs Only	2
40	36539	Capscrew - .5-13NC X 1.5 SS	4

Spinner Guards & Deflectors

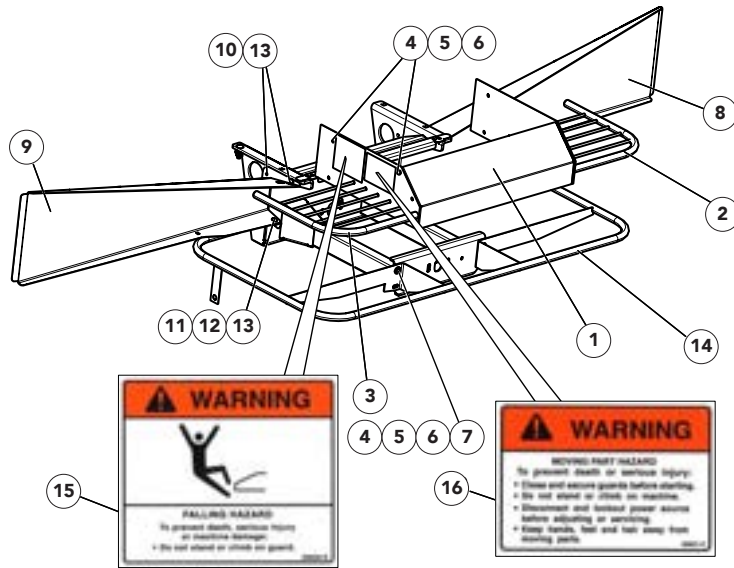

 **WARNING** Guards are intended to reduce hazard of entanglement with machinery and injury. All guards must be installed per this drawing before spreader is put into operation.

ITEM	PART NO.	DESCRIPTION	QTY
	311802	Kit - Hardware SS, Includes Items 4 - 7	1
	311803	Kit - Hardware, Includes Items 10- 13	1
1	311756	Guard – Center Section Assy 304	1
	305712	Guard – Center Section Assy 304, SMV	1
2	87027-X1	Guard – RH Wldmt 304	1
3	87031-X1	Guard – LH Wldmt 304	1
4	36398	Cap Screw - 3/8-16NC x 1 SS	14
5	36420	Washer – Lock 3/8 SS	14
6	36414	Nut - Hex 3/8-16NC SS	14
7	36425	Washer - Flat 3/8 SS	4
8	311341	Deflector - Wldmt RH	1
9	311340	Deflector - Wldmt LH	1
10	36399	Cap Screw - 3/8-16NC x 1-1/4 SS	6
11	36408	Bolt - Carriage 3/8-16NC x 1 SS	2
12	36425	Washer - Flat 3/8 SS	2
13	72054	Nut - Lock 3/8-16NC SS	8
14	311337	Guard - Lower Wldmt 304	1
15	55630	Decal - Warning, Falling Hazard	2
16	55631	Decal - Warning, Moving Part Hazard	2

Spinner Speed Sensors

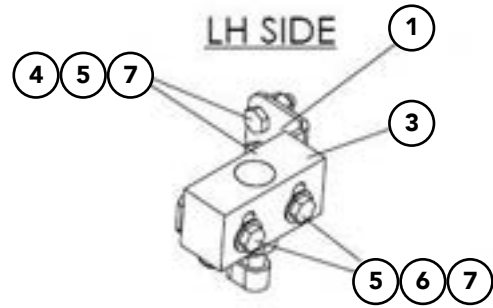
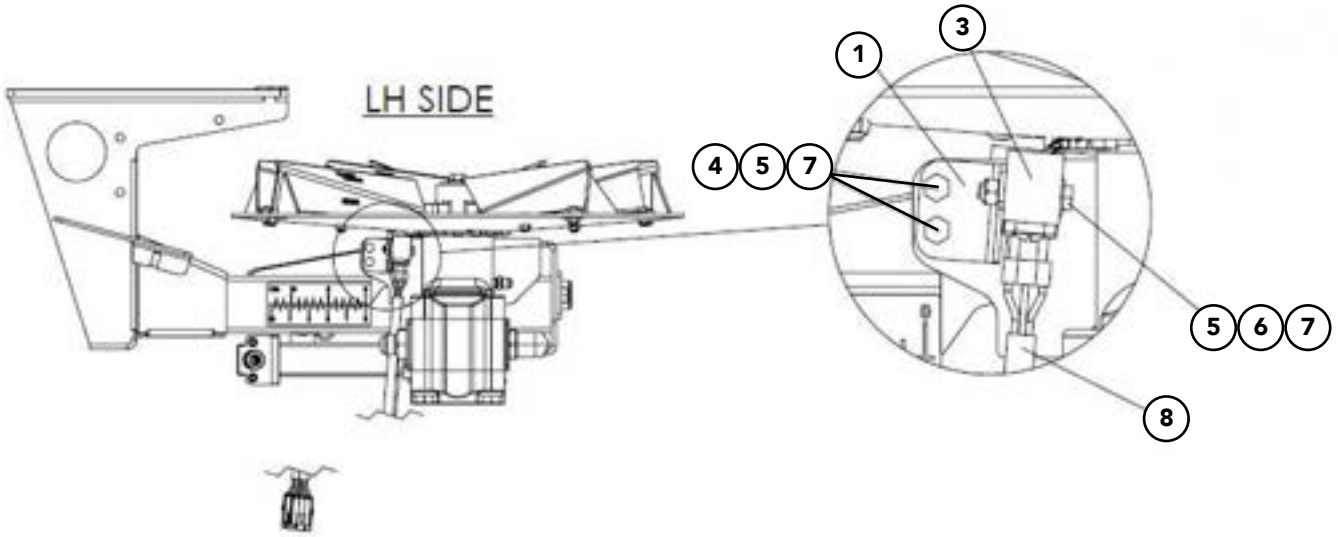

Spinner Speed Sensors

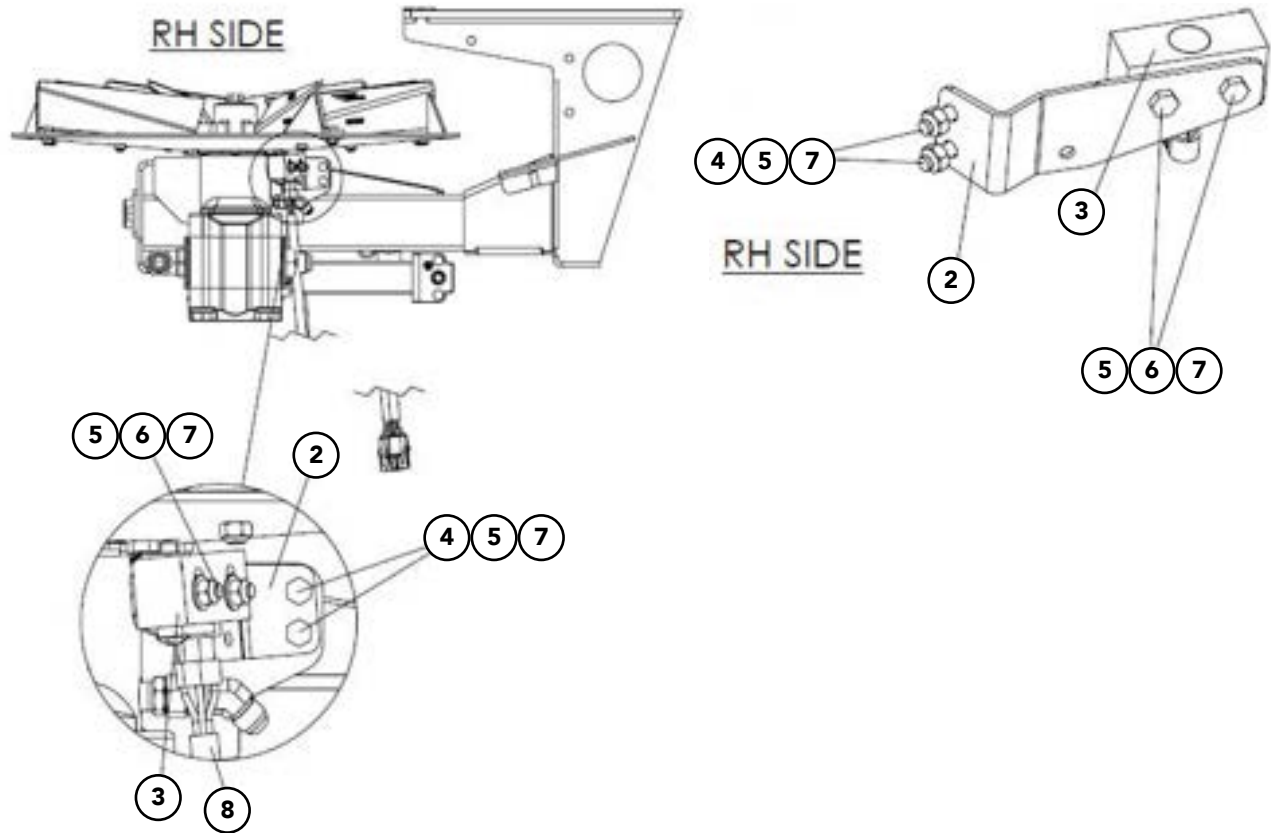

<u>ITEM</u>	<u>PART NO.</u>	<u>DESCRIPTION</u>	<u>QTY</u>
1	311852	Bracket - Speed Sensor LH 304	1
2	318023	Bracket - Speed Sensor RH 304	1
3	316586	Sensor - Assy w/ Block	2
4	36395	Capscrew - .25-20NC X 1 SS	4
5	41669	Capscrew - .25-20NC X 1.75 SS	4
6	36423	Washer - Flat 1/4 SS	4
7	42034	Nut - Lock 1/4-20NC SS	8
8	318007	Harness - Ext	2

Body

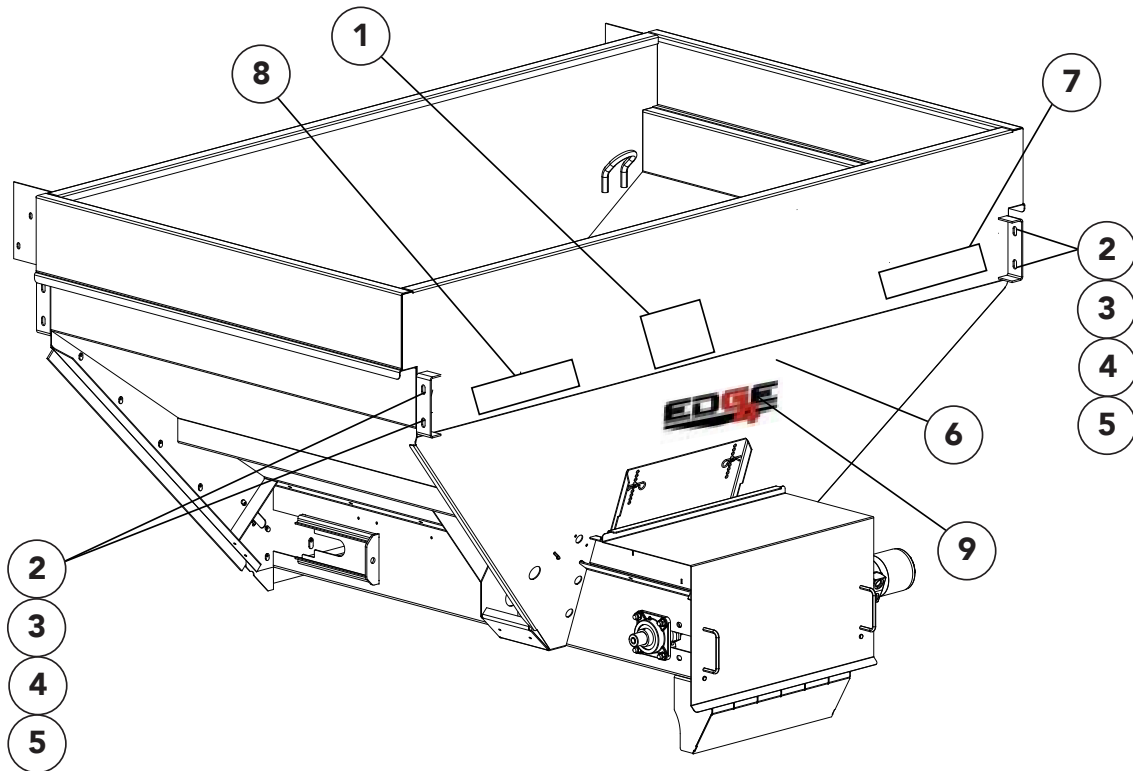

ITEM	PART NO.	DESCRIPTION	QTY
	86951	Hardware Kit, Includes 2-5	
1	311457	MultApplier - Shell Insert 5'	1
	311680	MultApplier - Shell Insert 7'	1
2	20128-X1	Cap Screw - 1/2-13NC x 1-1/4 GRD 8	4
3	20695	Washer - Flat 1/2 ZN	8
4	20714	Washer - Lock 1/2 ZN	4
5	20646	Nut - Hex 1/2-13NC ZN	4
6	312591	Decal - MultApplier, Black	1
7	312563	Decal - NL4500, Black	1
8	312561	Decal - New Leader, Black	1
9	311757	Decal - G4 Edge, Black/Red	1

Rear Feedgate

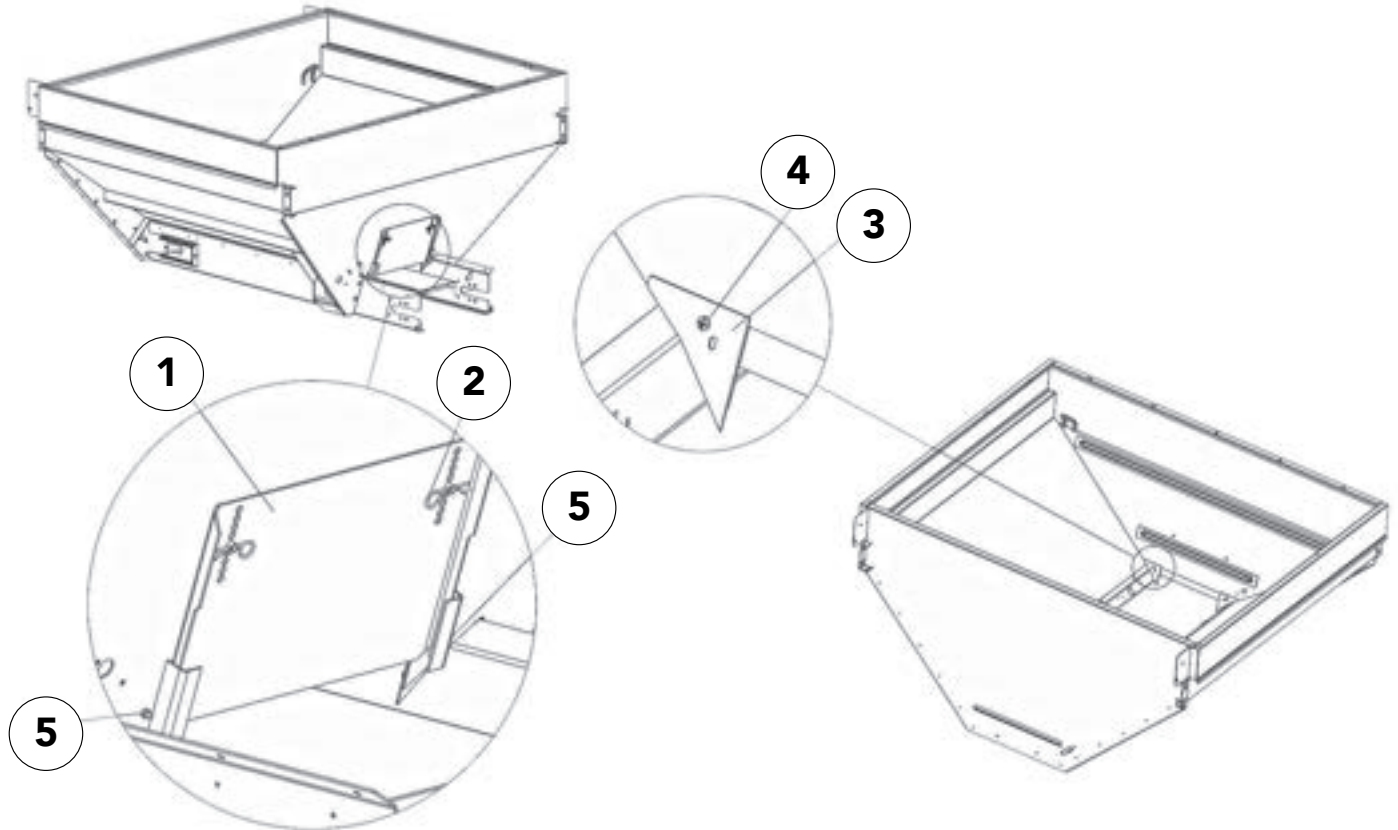

ITEM	PART NO.	DESCRIPTION	QTY
1	306579	Feedgate - 304	1
2	36429	Pin - Hair .148 x 2.688 SS	2
3	306558	Sealer - Feedgate Bolt-In 304	2
4	32446	Screw - Truss Head .25-20NC X	2
5	42034	Nut - Lock .25-20NC SS	2

Front Feedgate & Wiper

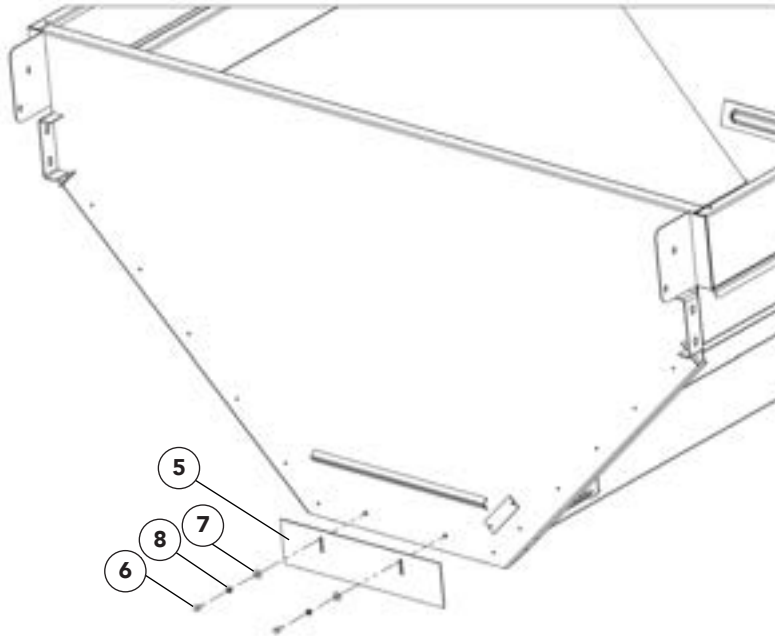
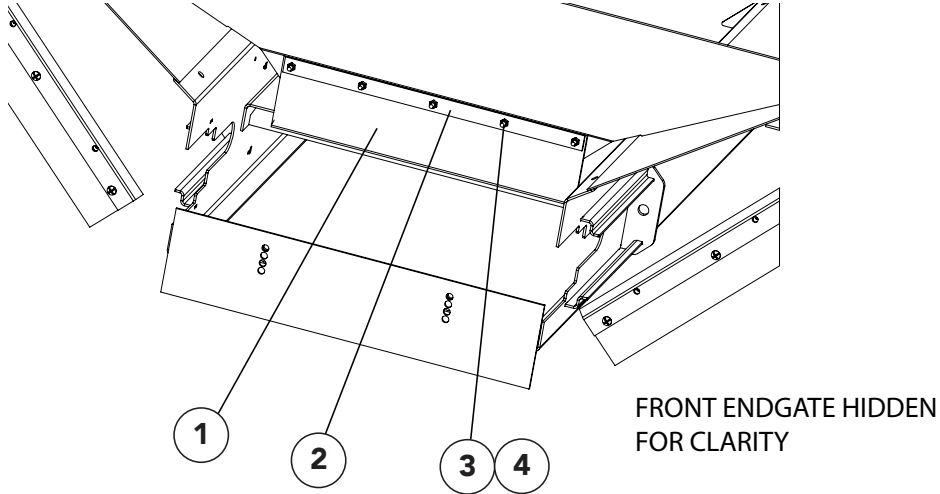

<u>ITEM</u>	<u>PART NO.</u>	<u>DESCRIPTION</u>	<u>QTY</u>
1	39426	Wiper – Belt Front	1
2	54230	Retainer – Wiper	1
3	42033	Screw – Machine 1/4-20NC x 1	5
4	36412	Nut – Hex 1/4-20NC	5
5	306583	Feedgate - 304	1
6	36293	Cap Screw - 3/8-16NC x 3/4 SS	2
7	36425	Washer - Flat 3/8 SS	2
8	36420	Washer - Lock 3/8 SS	2

Sealer

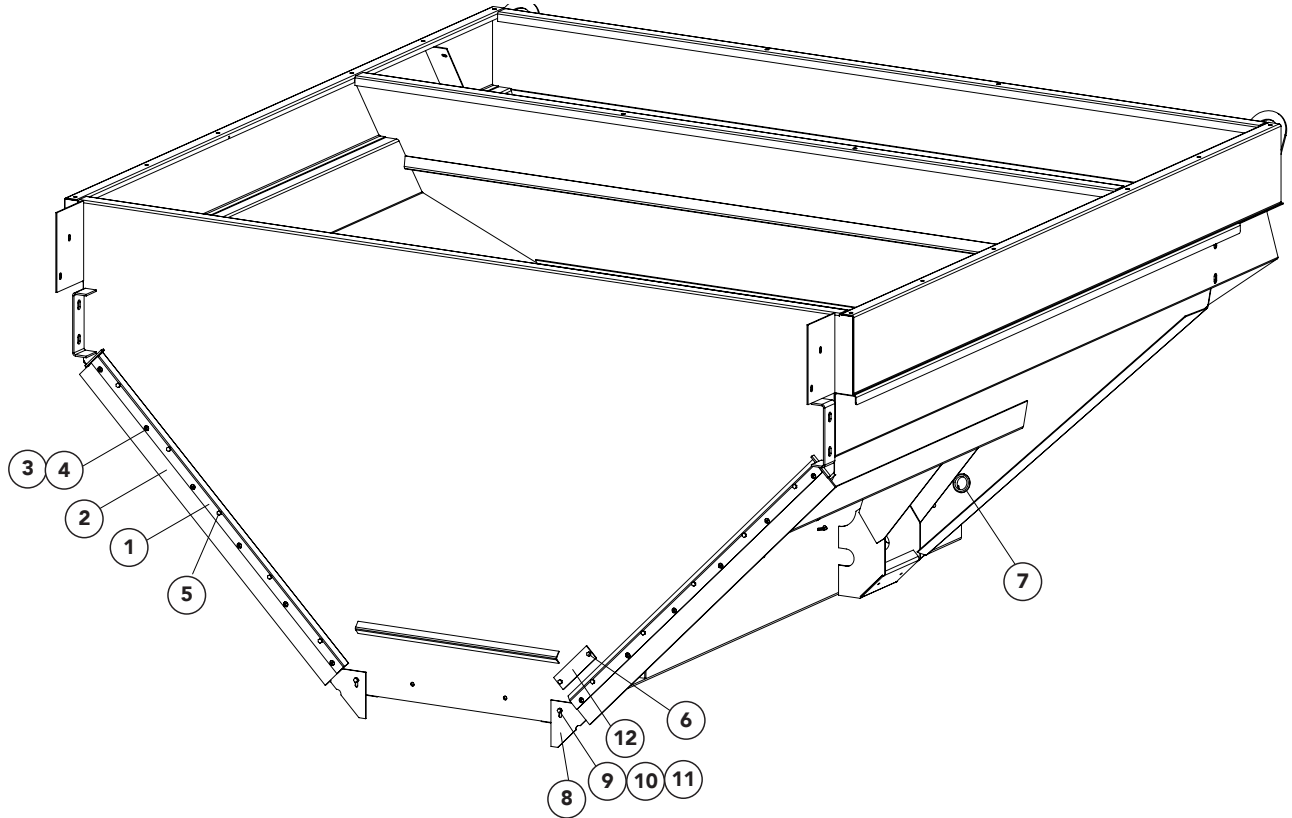

<u>ITEM</u>	<u>PART NO.</u>	<u>DESCRIPTION</u>	<u>QTY</u>
	306637	Seal - Assy, Includes 1-4	
1	306581	Retainer - Seal 304	2
2	306582	Seal - 3 x 1/4 x 45	2
3	56258	Screw - Truss Head 1/4-20NC x 1/2 SS	12
4	88931	Nut - Tee 1/4 x 1/4	12
5	36395	Cap Screw - 1/4-20NC x 1 SS	10
6	36393	Cap Screw - 1/4-20NC x 3/4 SS	2
7	34129	Grommet - Rubber	1
8	306707	Sealer - Endgate Bolt-In 304	2
9	36418	Washer - Lock 1/4 SS	2
10	40750	Cap Screw - 1/4-20NC x 1-1/4 SS	2
11	36423	Washer - Flat 1/4 SS	2
12	307125	Plate - Bin Sensor 304	1

MultApplier

Hillside Divider & Cover

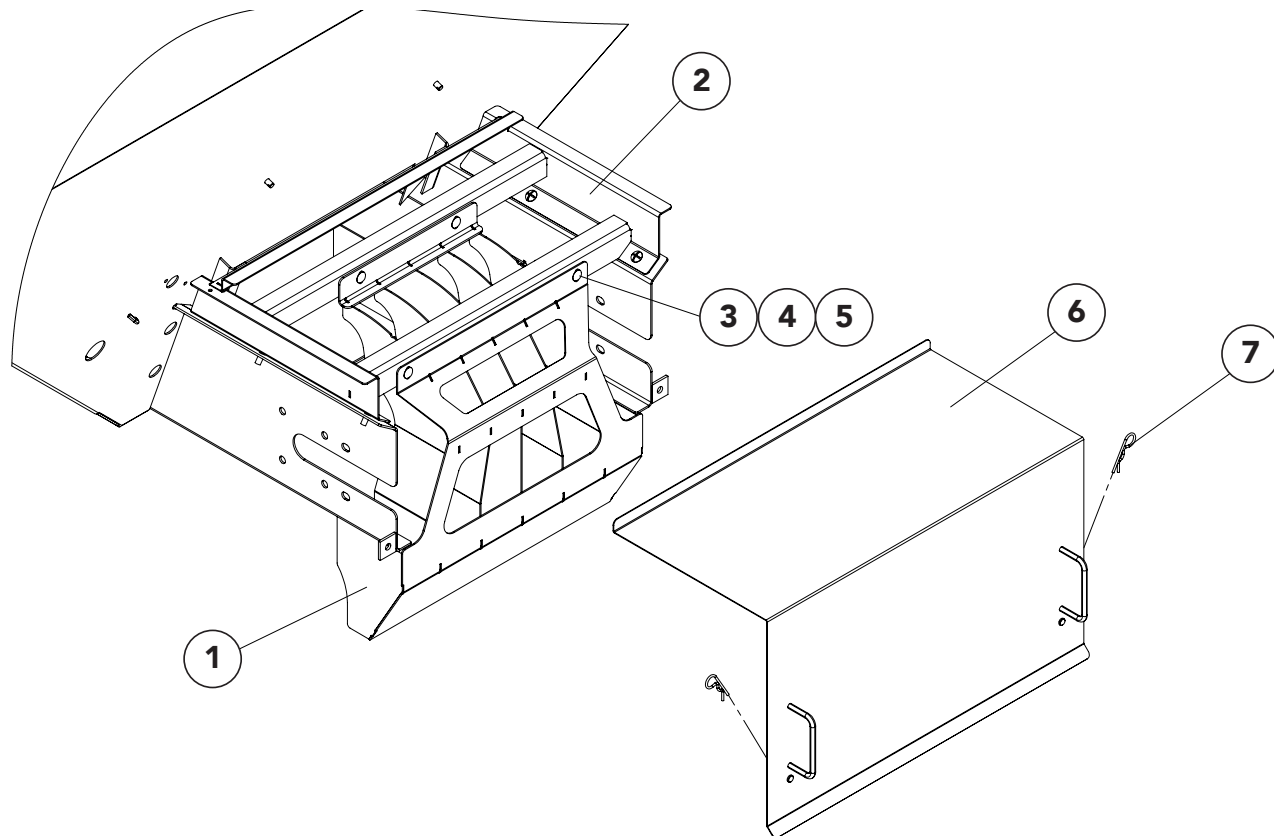

<u>ITEM</u>	<u>PART NO.</u>	<u>DESCRIPTION</u>	<u>QTY</u>
1	311428	Hillside Divider Wldmt 304	1
2	311438	Support - Hillside Divider Wldmt 304	1
3	36408	Bolt - Carriage 3/8-16NC x 1 SS	4
4	36425	Washer - Flat 3/8 SS	4
5	72054	Nut - Lock 3/8-16NC SS	4
6	311444	Cover - Wldmt Rear 304	1
7	36429	Pin - Hair	2

#4 Belt-Over-chain Conveyor

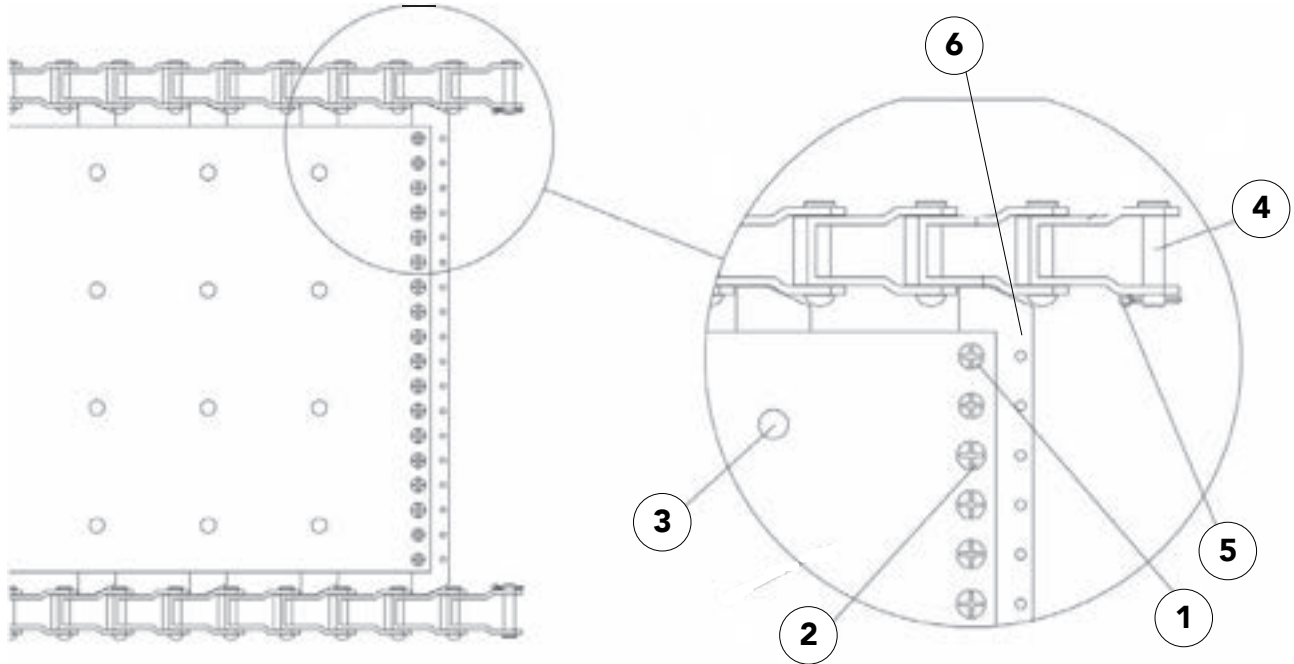

<u>ITEM</u>	<u>PART NO.</u>	<u>DESCRIPTION</u>	<u>QTY</u>
	308712-AA	Chain Wldmt - 5', Includes Items 1 - 6	1
	308712-AC	Chain Wldmt - 7', Includes Items 1 - 6	1
1	20617	Screw - Flat 1/4-20NC x 1/2	8
2	20624	Screw - Truss Head 1/4-20NC x 1/2	28
3	308534	Screw - 1/4 x 1/2-20NC	AR
4	21118	Pin - Chain Pintle	2
5	20817	Pin - Cotter	2
6	70473	Bar - Splicer	1

MultApplier

Chain Shields

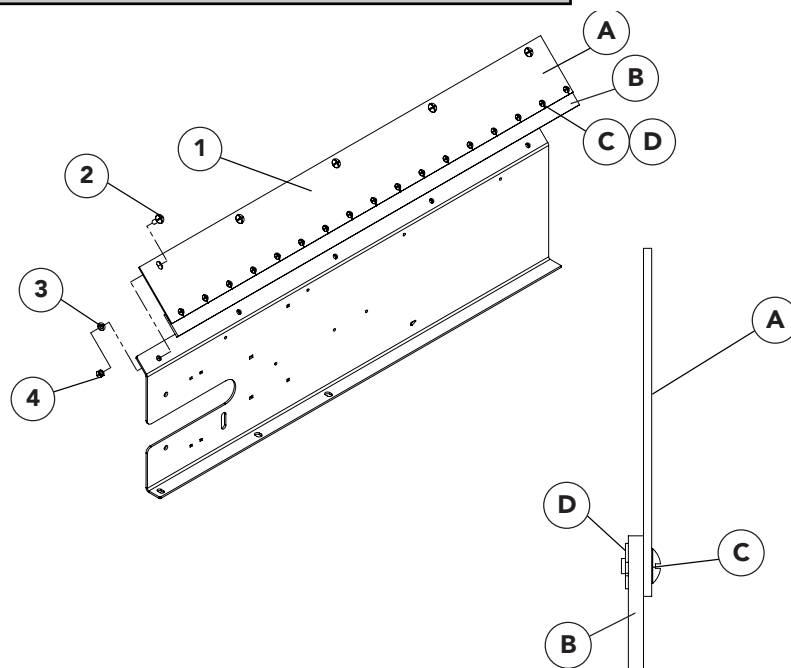

ITEM	PART NO.	DESCRIPTION	QTY
1	86876	Shield – Chain Assy - 5' Unit	2
	303977	Shield – Chain Assy - 7' Unit	2
A	86798	Shield – Chain - 5' Unit	2
	303978	Shield – Chain - 7' Unit	2
B	305975	Belting – Sealer, specify length	AR
C	56258	Screw – Truss Head 1/4-20 x 1/2 - 5' Unit	46
	56258	Screw – Truss Head 1/4-20 x 1/2 - 7' Unit	62
D	88931	Nut – Tee 1/4 x 1/4 - 5' Unit	46
	88931	Nut – Tee 1/4 x 1/4 - 7' Unit	62
2	71829	Screw – Machine 3/8-16 x 1 SS - 5' Unit	14
	71829	Screw – Machine 3/8-16 x 1 SS - 7' Unit	16
3	36420	Washer – Lock 3/8 SS - 5' Unit	14
	36420	Washer – Lock 3/8 SS - 7' Unit	16
4	36414	Nut – Hex 3/8-16 SS - 5' Unit	14
	36414	Nut – Hex 3/8-16 SS - 7' Unit	16

AR – As Required

Conveyor Drive & Encoder

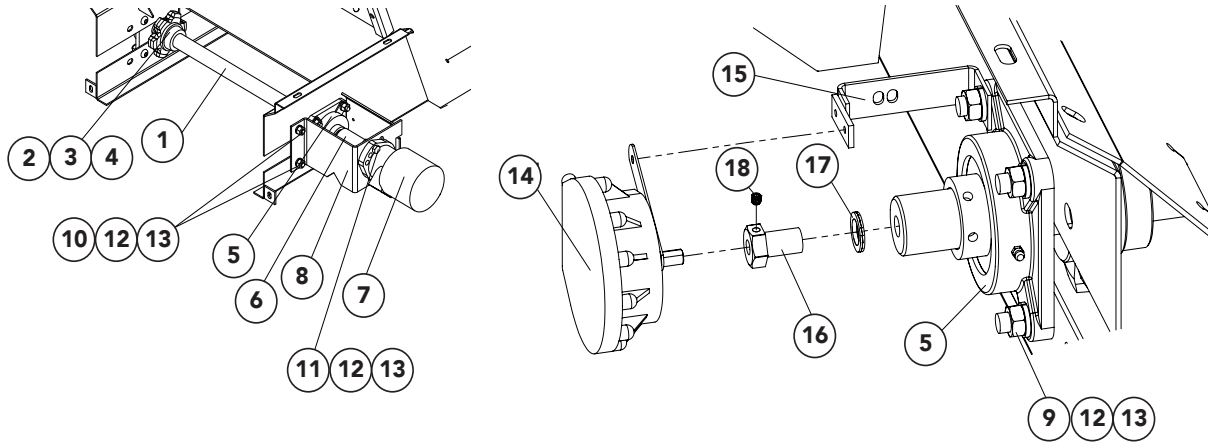

ITEM	PART NO.	DESCRIPTION	QTY
	86759-X1	Shaft - Drive Assy, Includes Items 1-5	
1	310644	Shaft - Drive	1
2	86757	Sprocket	2
3	6131	Key - Square	2
4	20743	Screw - Set	4
5	6697	Bearing	2
6	86762 * 4059	Coupling - Shaft Key - Square 5/16 x 1-1/2	1 1
7	311056 *56327	Motor - Hydraulic 17.1 CID Seal Kit	1 1
8	86766	Mount - Motor	1
9	304484	Screw - Button Head 1/2-13NC x 1-1/2 SS	8
10	72056	Bolt - Carriage 1/2-13NC x 1 SS	2
11	36539	Cap Screw - 1/2-13NC x 1-1/2 SS	2
12	36422	Washer - Lock 1/2 SS	12
13	36416	Nut - Hex 1/2 SS	12
14	303994	Encoder - Conveyor 180	1
15	304953- X1	Bracket - Encoder	1
16	310601	Coupler - Rate Sensor	1
17	310602	Washer - Special Lock	1
18	310603	Screw - Set 1/4-20NC x 5/16 SS	1

* - Not Shown

MultApplier

Idler

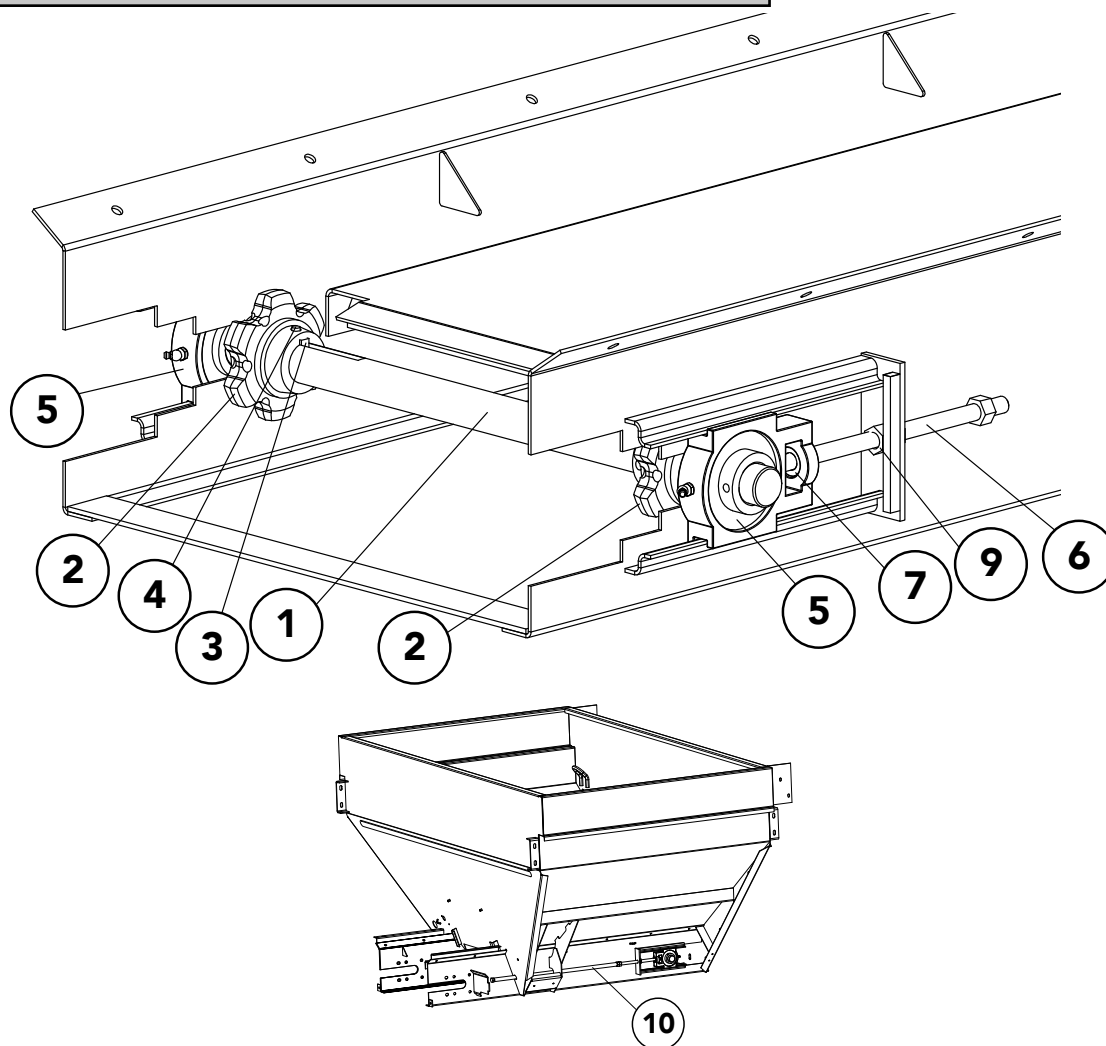

<u>ITEM</u>	<u>PART NO.</u>	<u>DESCRIPTION</u>	<u>QTY</u>
1	89779	Shaft – Idler	1
2	86757	Sprocket	2
3	6131	Key – Square	2
4	20743	Screw – Set 5/16-18NC x 3/8	4
5	22511	Bearing	2
6	87857	Bolt Wldmt	2
7	17078	Collar – Set	2
8	* 36417	Nut – Hex 5/8 SS	2
9	87856	Nut Wldmt 304	2
10	306974	Extended Idler - Pipe Wldmt Adj 5' 304	2
	306595	Extended Idler - Pipe Wldmt Adj 7' 304	2

* - Not Shown

MultApplier Mounts

NL4500G4

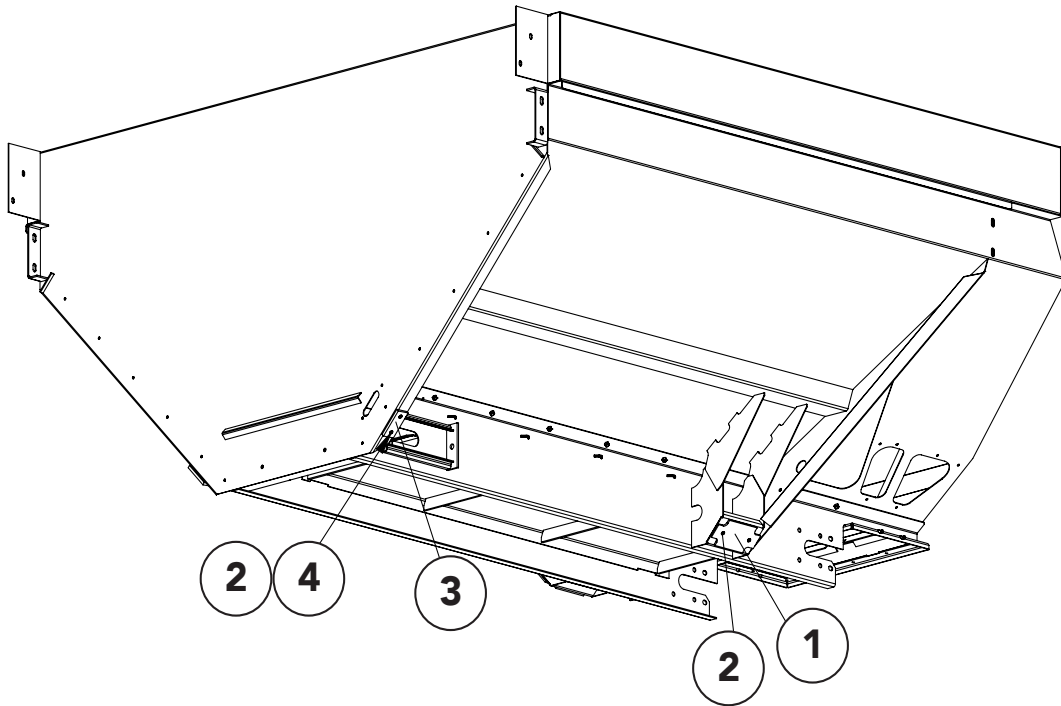

<u>ITEM</u>	<u>PART NO.</u>	<u>DESCRIPTION</u>	<u>QTY</u>
1	306924	Mount - Foot Pad	2
2	47268	Screw - Flathead 1/4-20NC x 1 SS	8
3	307097	Mount - Pad	2
4	42034	Nut - Lock 1/4-20NC SS	4

MultApplier

Hydraulics

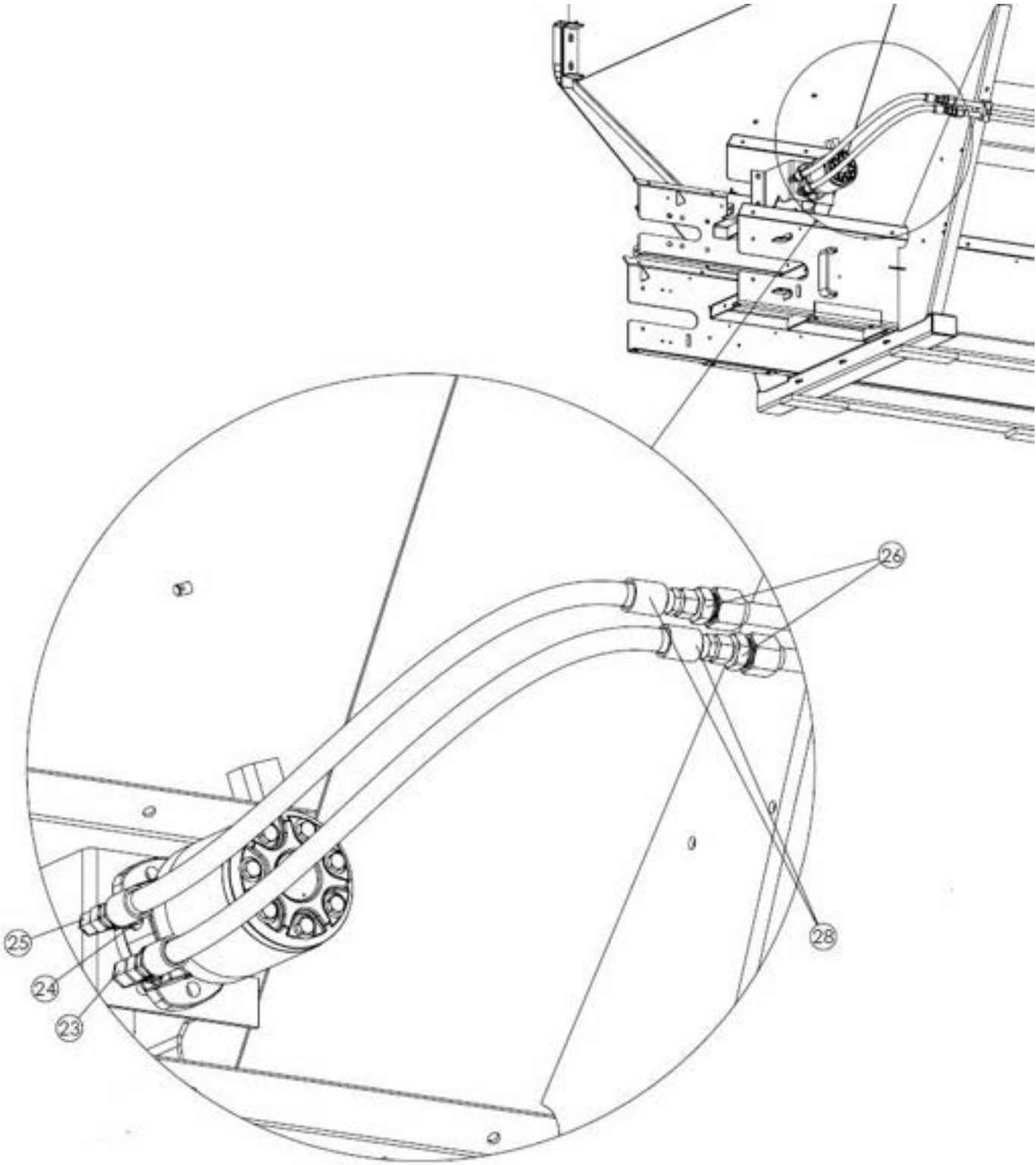

Hydraulics

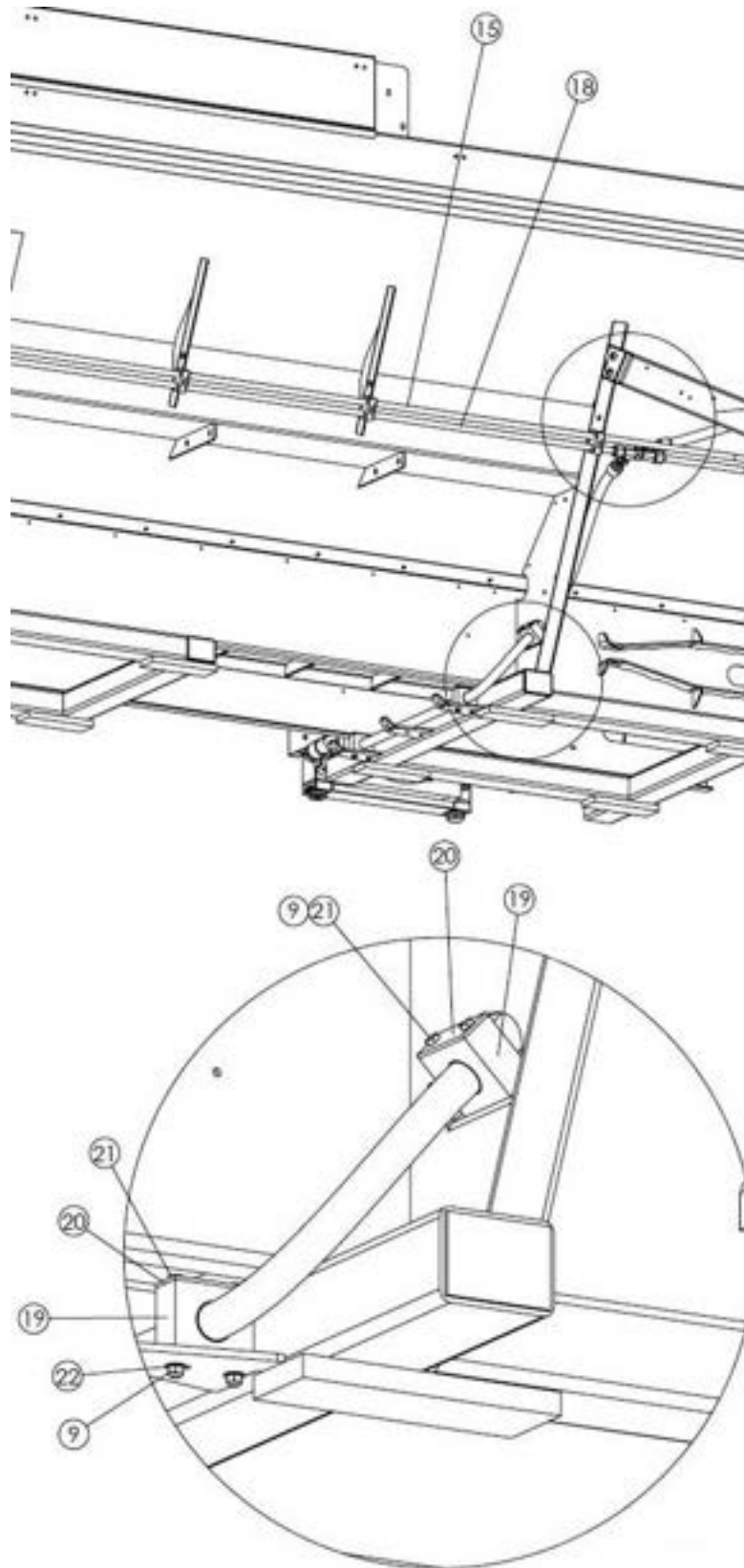

MultApplier
Hydraulics

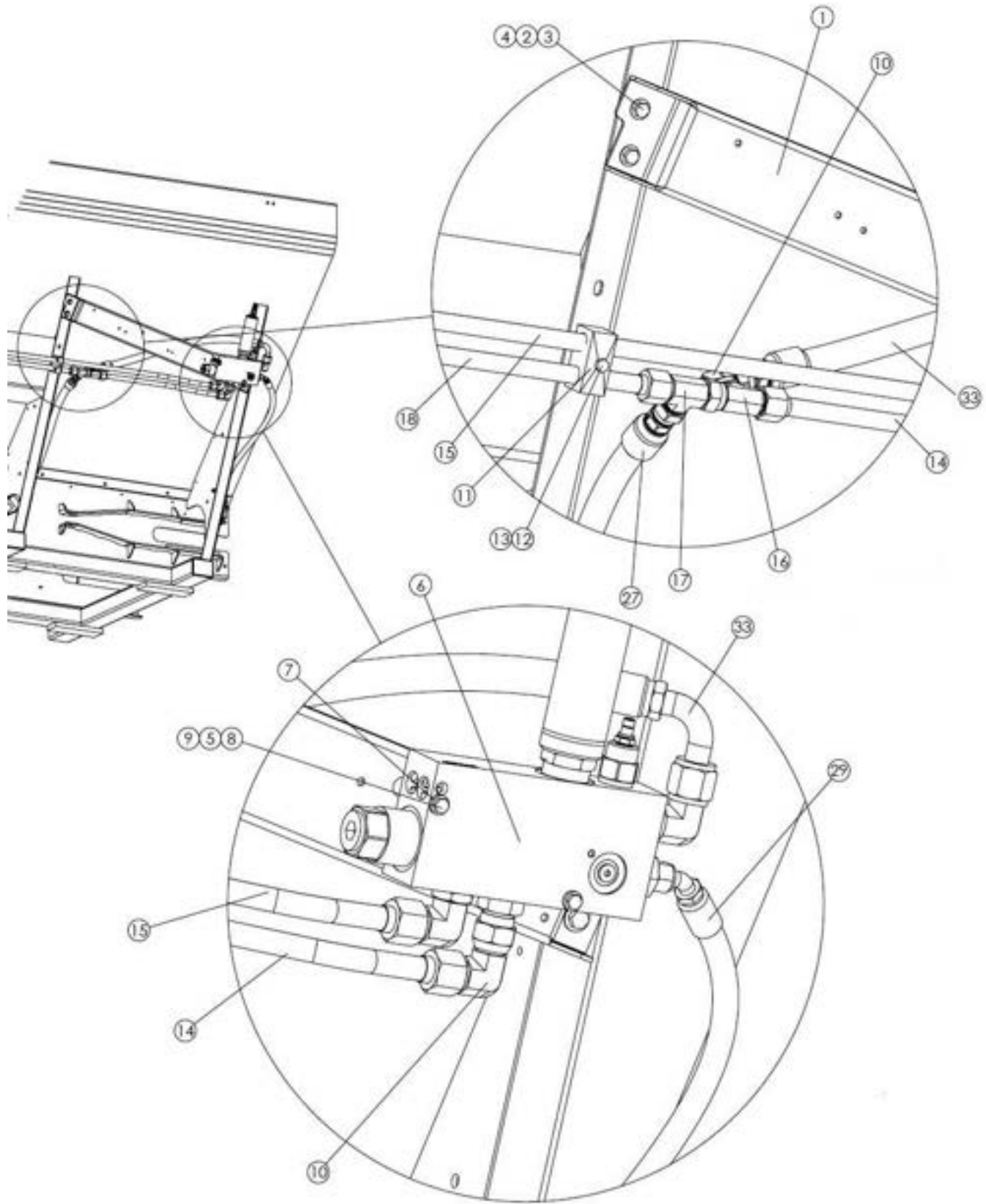

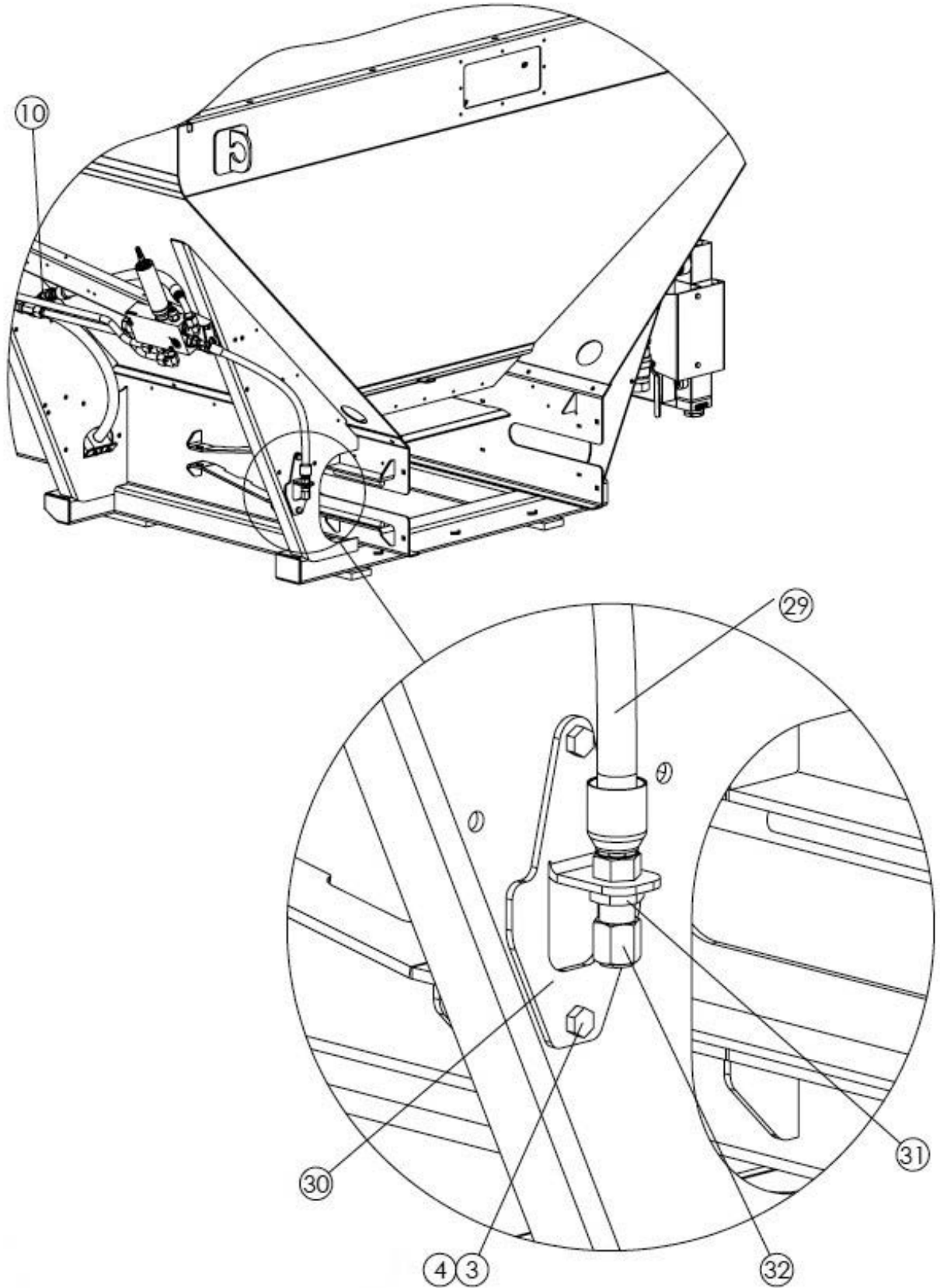

MultApplier
Hydraulics

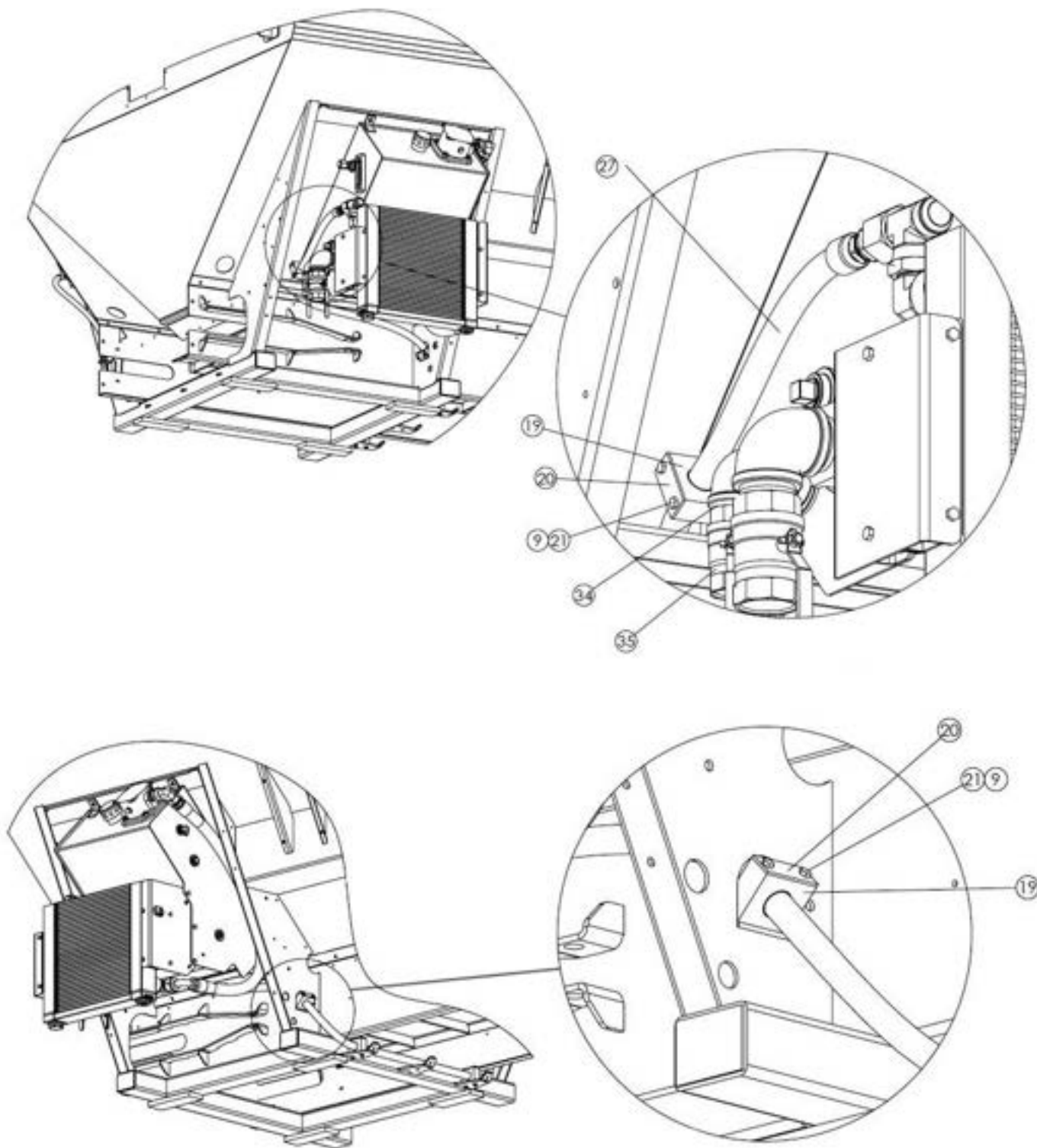

Hydraulics

<u>ITEM</u>	<u>PART NO.</u>	<u>DESCRIPTION</u>	<u>QTY</u>
1	306638	Bracket - Valve Mounting	1
2	36425	Washer - Flat 3/8 SS	4
3	36398	Cap Screw - 3/8-16NC x 1 SS	6
4	72054	Nut - Lock 3/8-16NC SS	6
5	302098	Washer - Step 1/4ID x 13/32OD x 1/2 THK	2
6	311818	Valve - Assy 9GPM w/ Relief - includes 34-40	1
7	302097	Washer - Step 1/4ID x 13/32OD x 1/8 THK	2
8	56396	Cap Screw - 1/4-20NC x 3-1/4 SS	2
9	42034	Nut - Lock 1/4-20NC SS	12
10	34709	Fitting - 12-12 070221	2
11	75036	Clamp - Tubing Twin 3/4	4
12	71830	Cap Screw - 5/16-18NC x 2-1/2 SS	4
13	42221	Nut - Lock 5/16-18NC SS	4
14	311820	Tube - Assy 3/4 OD x 3/64 x 21-5/16 304	1
15	311864	Tube - Assy 3/4 OD x 3/64 x 118-5/16 304 12' Unit	1
	311865	Tube - Assy 3/4 OD x 3/64 x 130-5/16 304 13' Unit	1
	311819	Tube - Assy 3/4 OD x 3/64 x 142-5/16 304 14' Unit	1
	311866	Tube - Assy 3/4 OD x 3/64 x 154-5/16 304 15' Unit	1
	311867	Tube - Assy 3/4 OD x 3/64 x 166-5/16 304 16' Unit	1
16	29781	Fitting - 12-12-12 070432	1
17	29792	Fitting - 12-12-12 070401	1
18	311868	Tube - Assy 3/4 OD x 3/64 x 91-9/25 304 12' Unit	1
	311869	Tube - Assy 3/4 OD x 3/64 x 103-9/25 304 13' Unit	1
	311821	Tube - Assy 3/4 OD x 3/64 x 115-9/25 304 14' Unit	1
	311870	Tube - Assy 3/4 OD x 3/64 x 127-9/25 304 15' Unit	1
	311871	Tube - Assy 3/4 OD x 3/64 x 139-9/25 304 16' Unit	1
19	96926	Clamp - Pair 1-1/4 Tube	5
20	96925	Plate - Top 1-1/4 Tube	5
21	36396	Cap Screw - 1/4-20NC x 3 SS	10
22	36423	Washer - Flat 1/4 SS	4
23	306741	Fitting - 8-10 070220S 304	1
24	306740	Fitting - 8-10 070120S 304	1

Hydraulics

<u>ITEM</u>	<u>PART NO.</u>	<u>DESCRIPTION</u>	<u>QTY</u>
25	306742	Fitting - 8-8 070221S 304	1
26	306743	Fitting - 12-8 070101S 304	2
27	311710	Hose - Assy 3/4 x 132-3/4 100R4	1
28	306691	Hose - Assy 1/2 x 30 100R1 SS	2
29	311822	Hose - Assy 1/2 x 30 100R1	1
30	311826	Plate - Hose	1
31	311752	Fitting - 8 070118	1
32	311754	Fitting - 9 070112	1
33	311823	Hose - Assy 3/4 x 31-5/8 100R4	1
34	311817	Valve - Flow Control 9 GPM w/ Relief, Includes Items 35 - 37	1
35	306277	Valve - Flow Control 9 GPM SFP	1
36	311817-AA	Valve - Compensator 25 GPM SFP	1
37	311817-AB	Valve - Relief	1
38	29874	Fitting - 12-12 070220	2
39	34842	Fitting - 8-12 070120	1
40	303226	Fitting - 12-12 070120 Special Length	1
41	6028	Nipple - Pipe 1-1/4 NPT x 1 5/8	1
42	305059	Valve - Ball 1-1/4 NPT	1

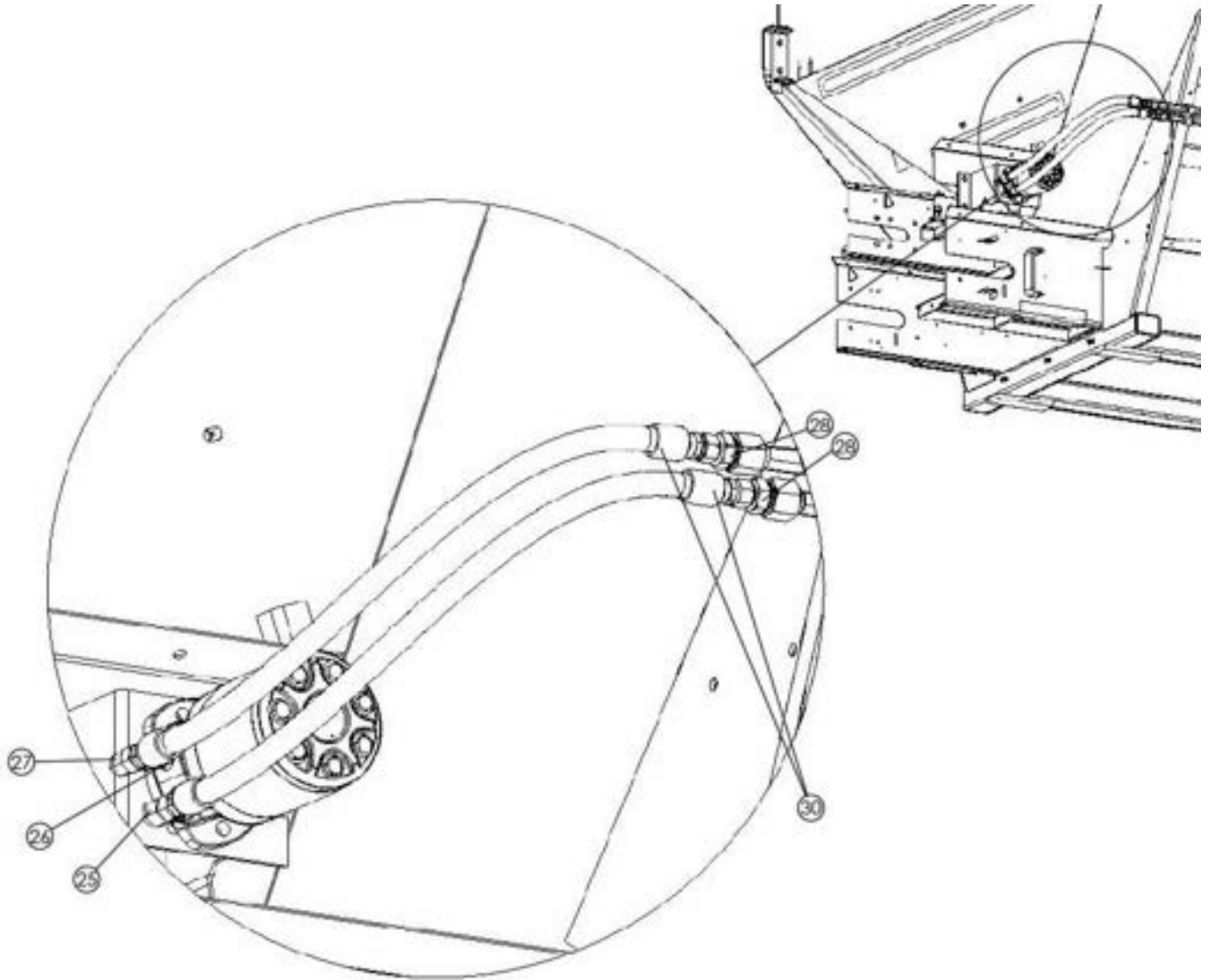

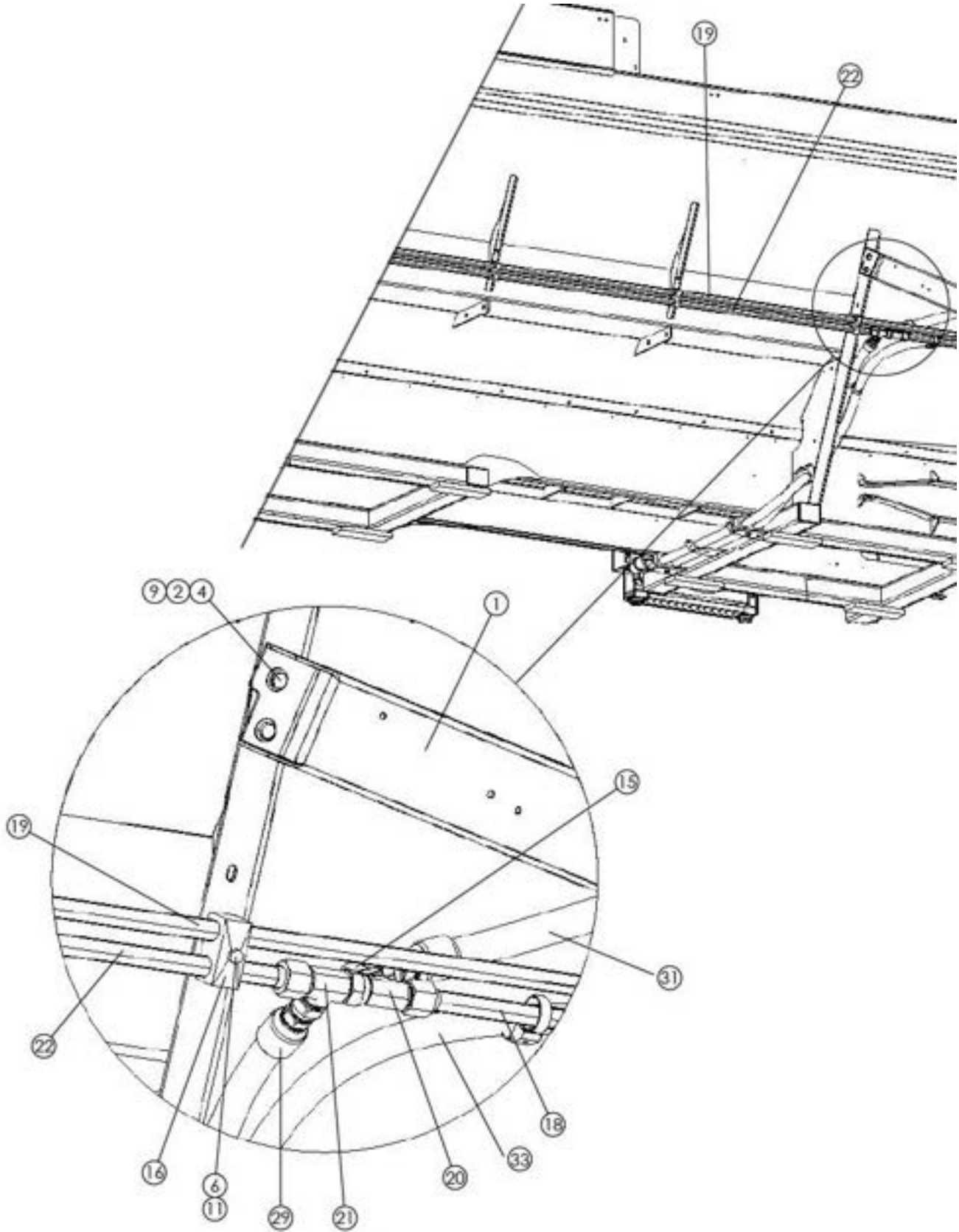

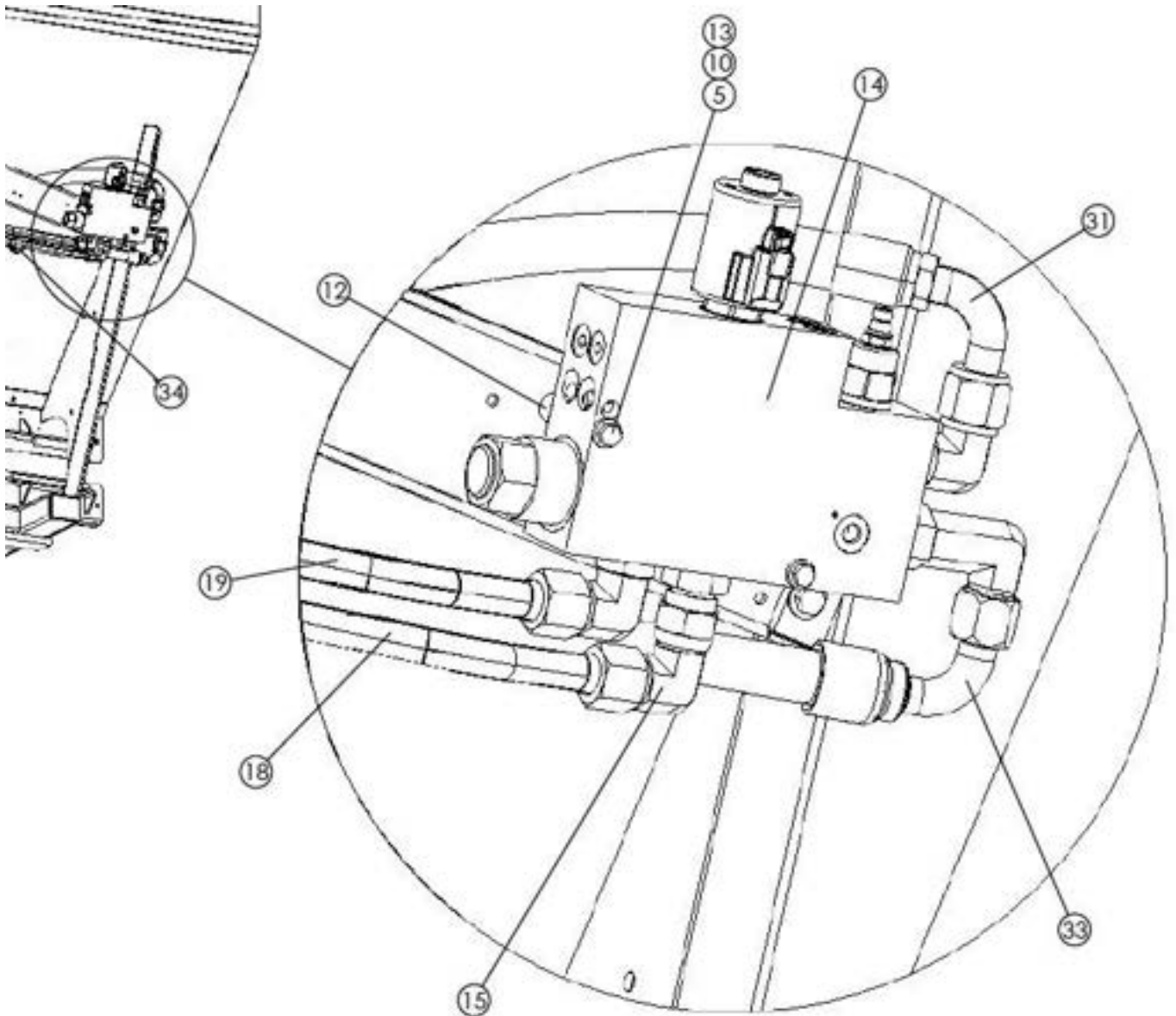

Hi Performance Hydraulics

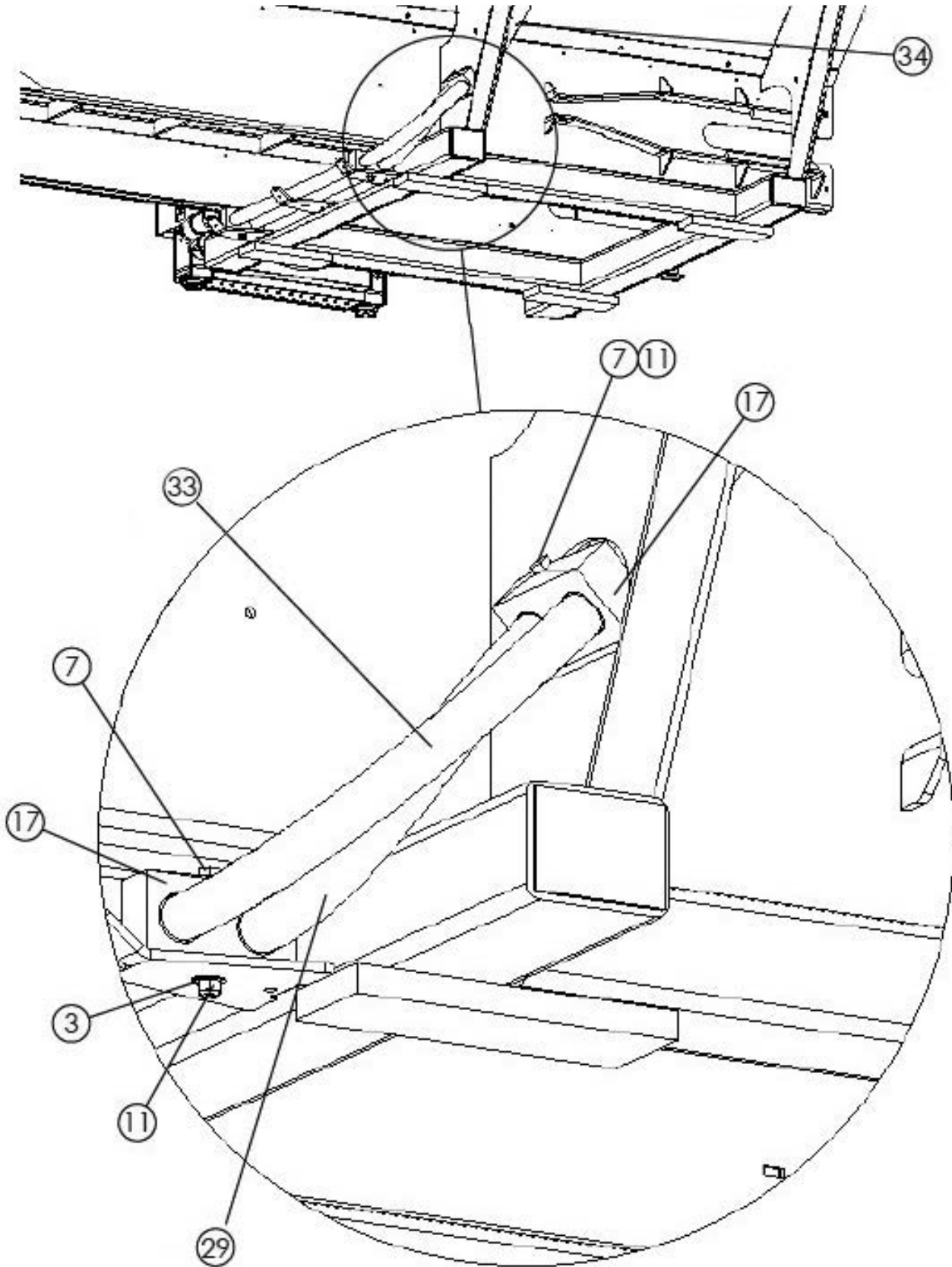

Hi Performance Hydraulics

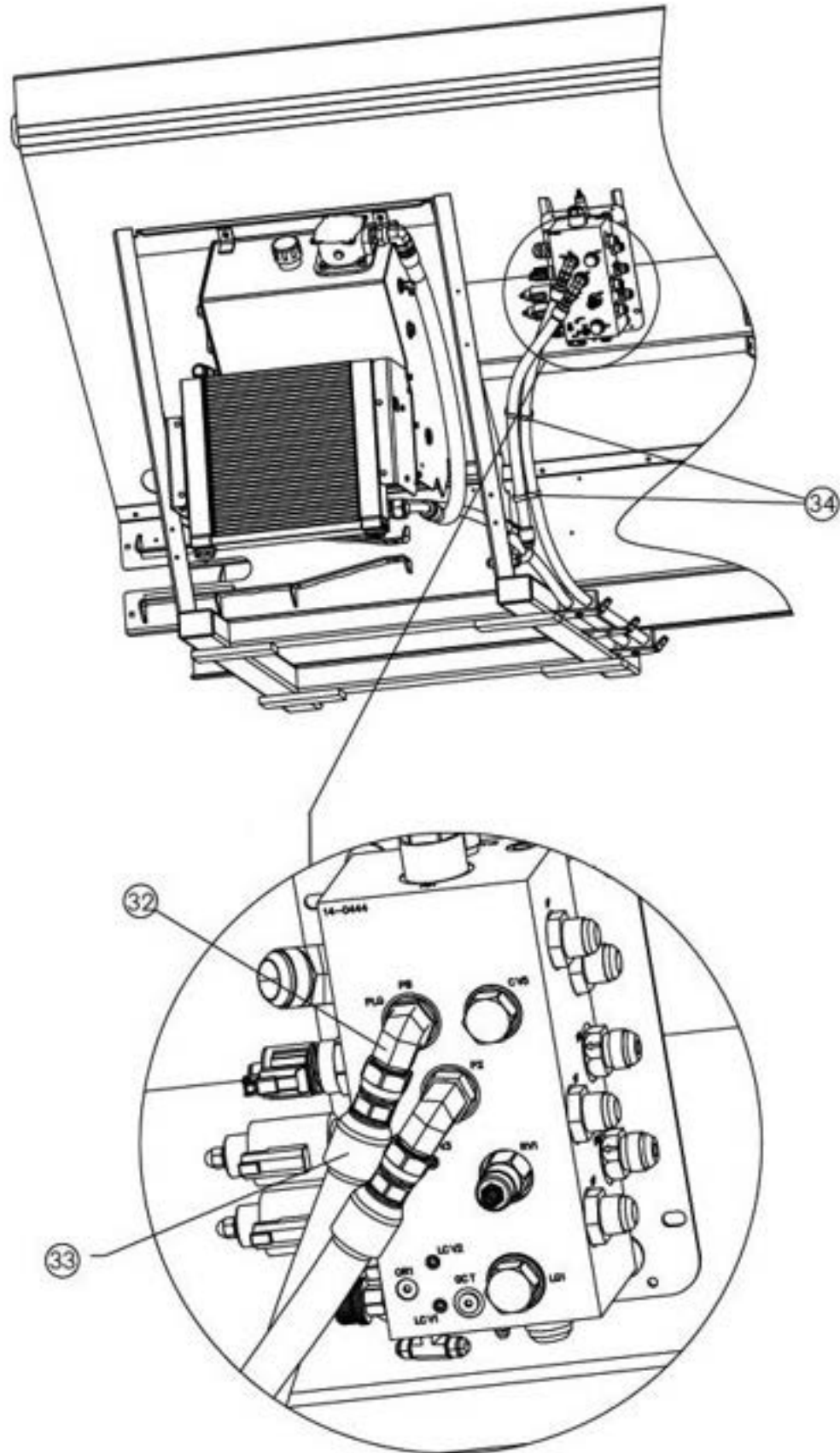

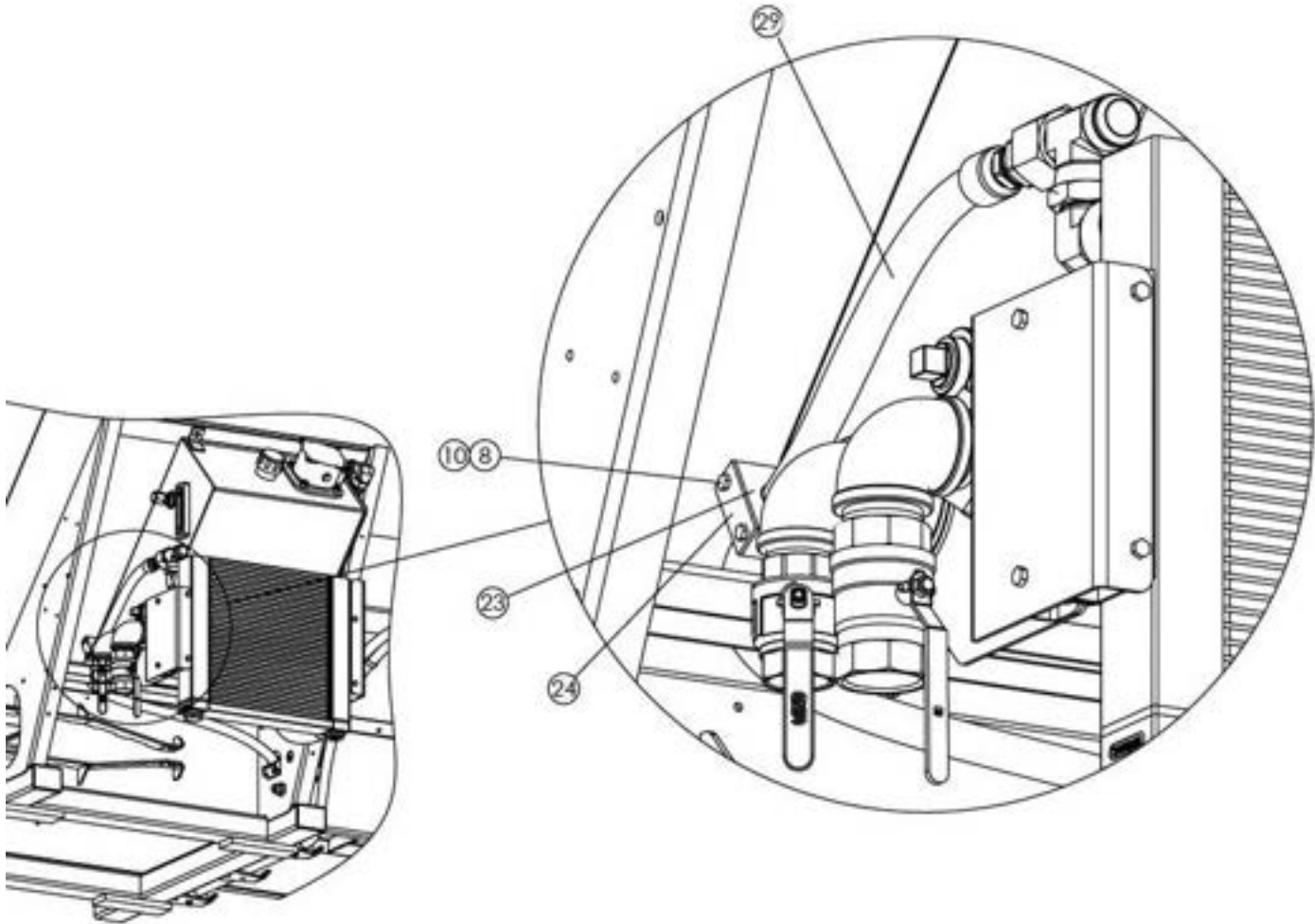

Hi Performance Hydraulics

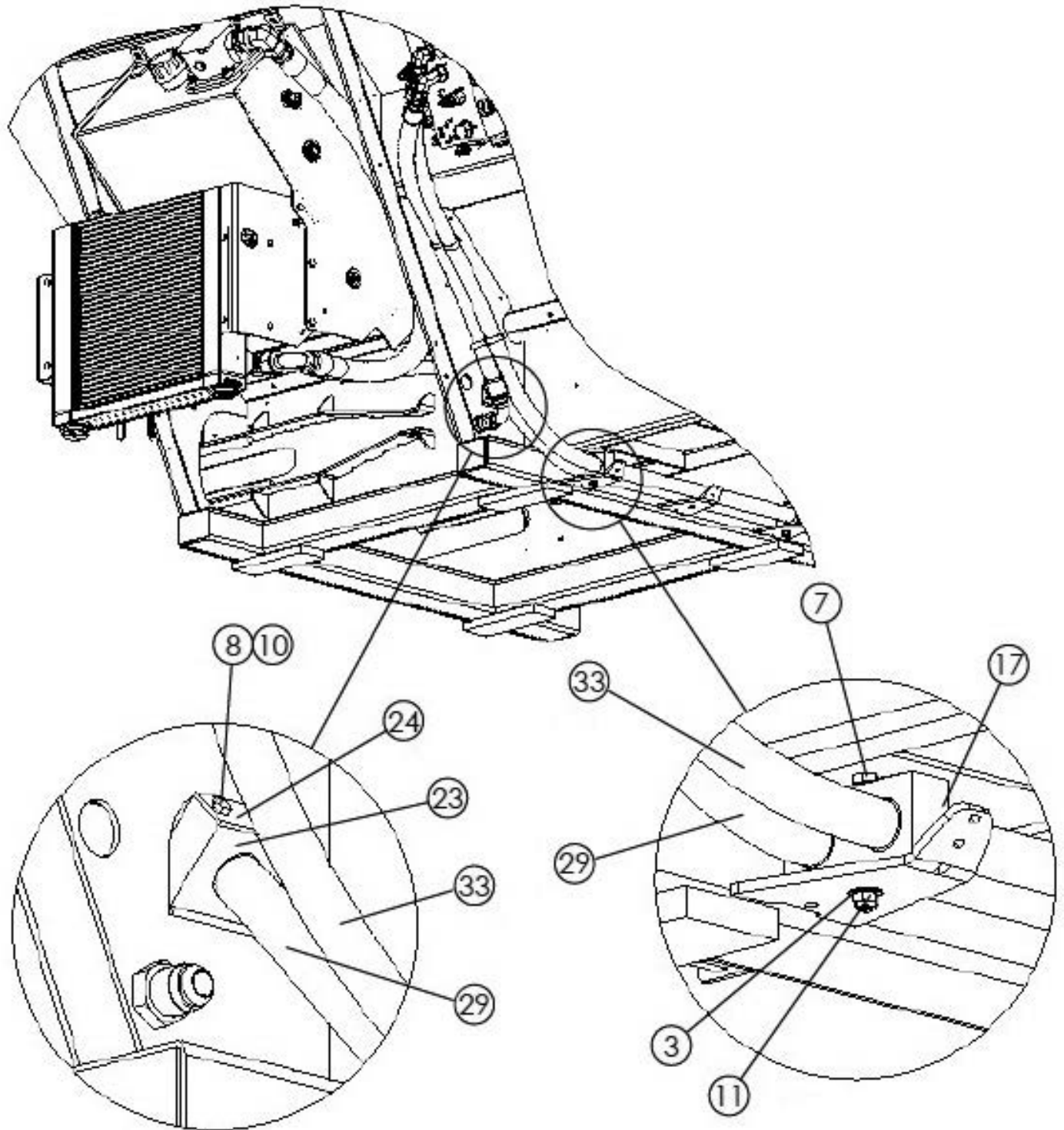

Hi Performance Hydraulics

<u>ITEM</u>	<u>PART NO.</u>	<u>DESCRIPTION</u>	<u>QTY</u>
1	306638	Bracket - Valve Mtg. SFP	1
2	36425	Washer - Flat 3/8 SS	4
3	36424	Washer - Flat 5/16 SS	2
4	36398	Capscrew - 3/8-16 NC x 1 SS	4
5	56396	Capscrew - 1/4-20 NC x 3-1/4 SS	2
6	71830	Capscrew - 5/16-18 NC x 2-1/2 SS	AR
7	96258	Capscrew - 5/16-18 NC x 3 SS	3
8	36396	Capscrew - 1/4-20 NC x 3 SS	4
9	72054	Nut - Lock 3/8-16 NC SS	4
10	42034	Nut - Lock 1/4-20 NC SS	6
11	42221	Nut - Lock 5/16-18 NC SS	AR
12	302098	Washer - Step	2
13	302097	Washer - Step	2
14	312824	Valve - Assy 9 GPM SFP w/ Relief, Includes items 36-42	1
15	34709	Fitting - 12-12 070221	2
16	75036	Clamp - Tubing Twin 3/4	AR
17	305928	Clamp - Tubing Twin 1-1/4	3
18	311820	Tube - Assy 3/4 OD x .049 x 21-5/16 304	1
19	311865	Tube - Assy 3/4 OD x .049 x 130-5/16 304 13' Unit	1
	311819	Tube - Assy 3/4 OD x .049 x 142-5/16 304 14' Unit	1
	311866	Tube - Assy 3/4 OD x .049 x 154-5/16 304 15' Unit	1
	311867	Tube - Assy 3/4 OD x .049 x 166-5/16 304 16' Unit	1
20	29781	Fitting - 12-12-12 070432	1
21	29792	Fitting - 12-12-12 070401	1
22	311869	Tube - Assy 3/4 OD x .049 x 115-3/8 304 13' Unit	1
	311821	Tube - Assy 3/4 OD x .049 x 127-3/8 304 14' Unit	1
	311870	Tube - Assy 3/4 OD x .049 x 139-3/8 304 15' Unit	1
	311871	Tube - Assy 3/4 OD x .049 x 151-3/8 304 16' Unit	1
23	96926	Clamp Pair - 1-1/4 Tube	2
24	96925	Plate - Top 1-1/4 Tube	2
25	306741	Fitting - 8-10 070220S 304	1
26	306740	Fitting - 8-10 070120S 304	1
27	306742	Fitting - 8-8 070221S 304	1

Hi Performance Hydraulics

<u>ITEM</u>	<u>PART NO.</u>	<u>DESCRIPTION</u>	<u>QTY</u>
28	306743	Fitting - 12-8 070101S 304	2
29	311710	Hose - Assy 3/4 x 132-3/4 100R4	1
30	306691	Hose - Assy 1/2 x 30 SS 100R1	2
31	311823	Hose - Assy 3/4 x 31-5/8 100R4	1
32	29847	Fitting - 12-12 070220	1
33	312816	Hose - Assy .75 X 147.5 100r1	1
34	310648	Tie - Dual Clamp	6
35	312850	Plug - Pipe Hollow Hex .5 Nptf	1

** - Used on all stainless steel fittings

This page is intentionally left blank.

Controller - MultApplier

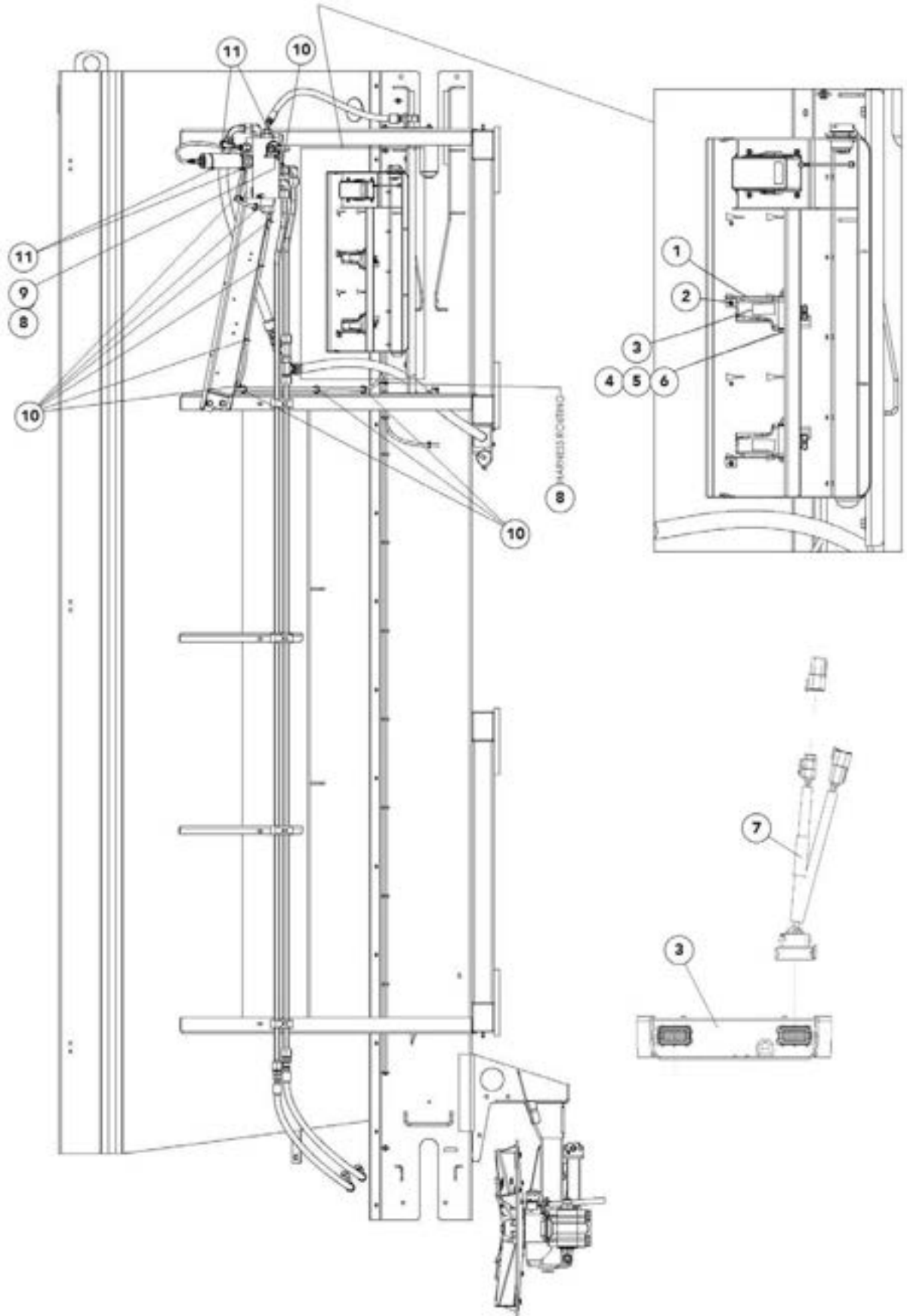

Controller - MultApplier

<u>ITEM</u>	<u>PART NO.</u>	<u>DESCRIPTION</u>	<u>QTY</u>
1	310718	Bracket - Module 304	1
2	44483	Screw - Round Head #10-24nc X .75 SS	1
3	310735	Module - Slave Control	1
4	36296	Capscrew - .3846 X 2.75 SS	2
5	36425	Washer - Flat .375 SS	4
6	307395	Nut - Lock Thin .375-16nc SS	2
7	311060	Harness - Local Can Breakout	1
8	316950	Harness - Bin 2 Control 11-12'	1
	316951	Harness - Bin 2 Control 13-14'	1
	316952	Harness - Bin 2 Control 15-16'	1
9	311074	Transducer - Pressure	1
10	311806	Tie - Wire Fir Tree	12
11	99674	Strap - Zip Tie 8 Black	4

Mounting Hardware

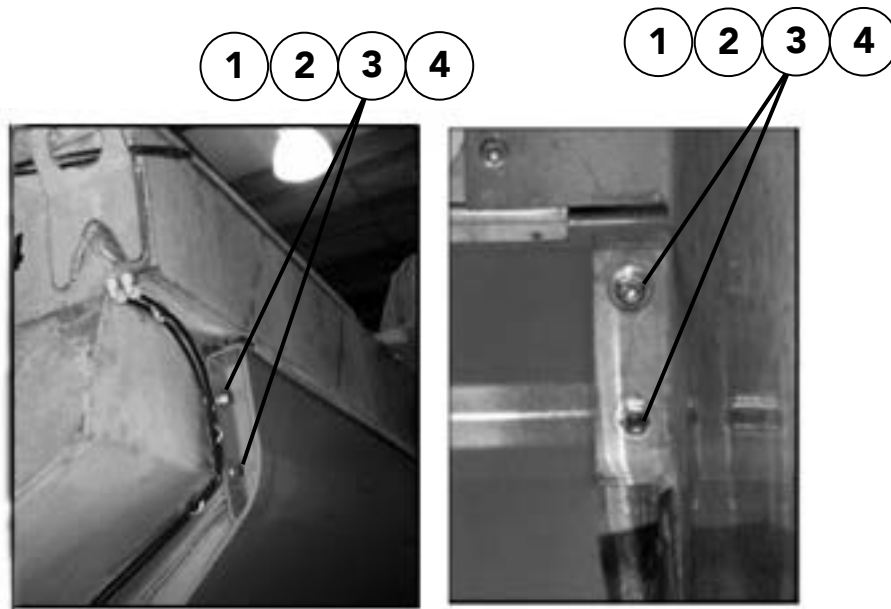

Outside Rear of Unit

Inside Front of MultiBin

<u>ITEM</u>	<u>PART NO.</u>	<u>DESCRIPTION</u>	<u>QTY</u>
	307129	Hardware – Kit Mount	
1	20129-X1	Cap Screw – 1/2 x 1-1/2 Grade 8	8
2	20695	Washer – Flat 1/2	16
3	20714	Washer – Lock 1/2	8
4	20646	Nut – Hex 1/2	8

Mounting Pads

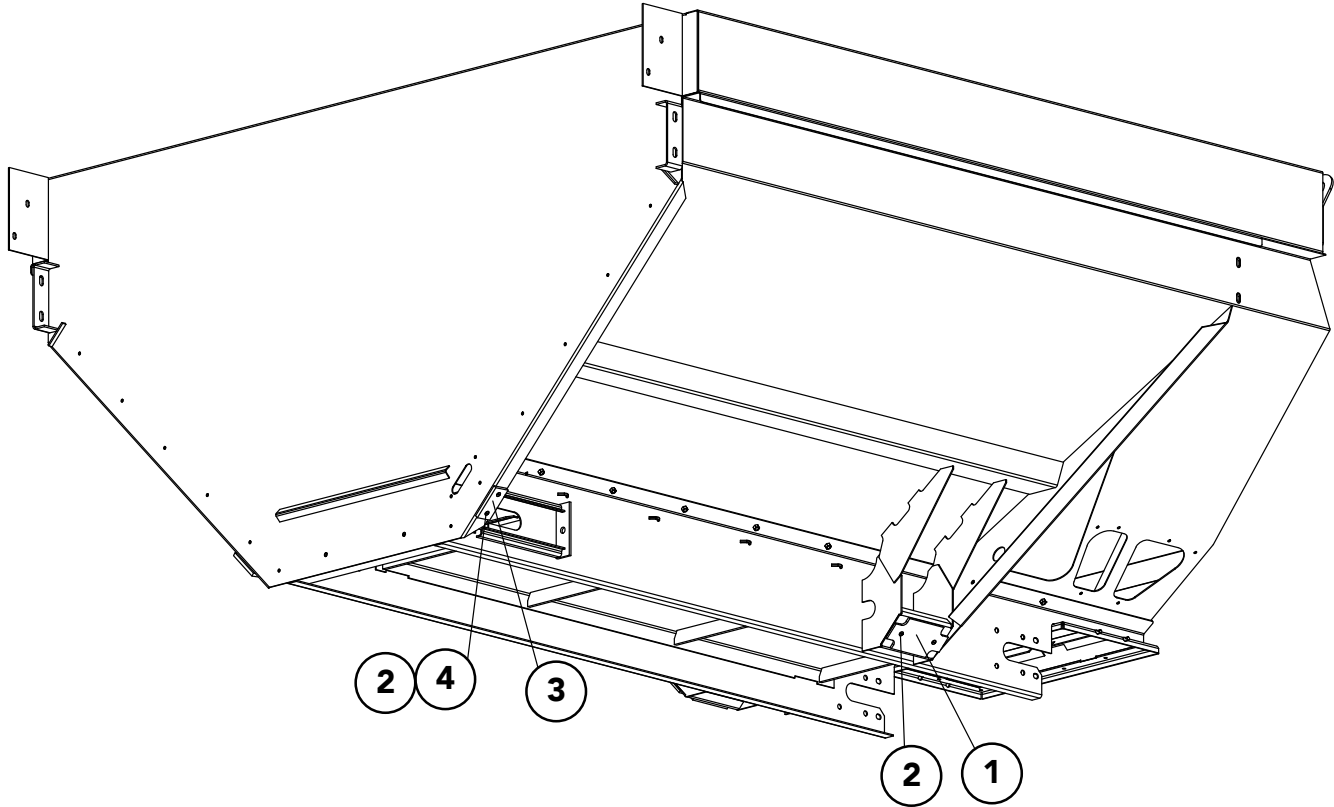

<u>ITEM</u>	<u>PART NO.</u>	<u>DESCRIPTION</u>	<u>QTY</u>
1	306924	Mount - Foot Pad	2
2	47268	Screw - Flathead 1/4-20 x 1 SS	8
3	307097	Mount - Pad	2
4	42034	Nut - Lock 1/4-20 SS	4

Feedgate

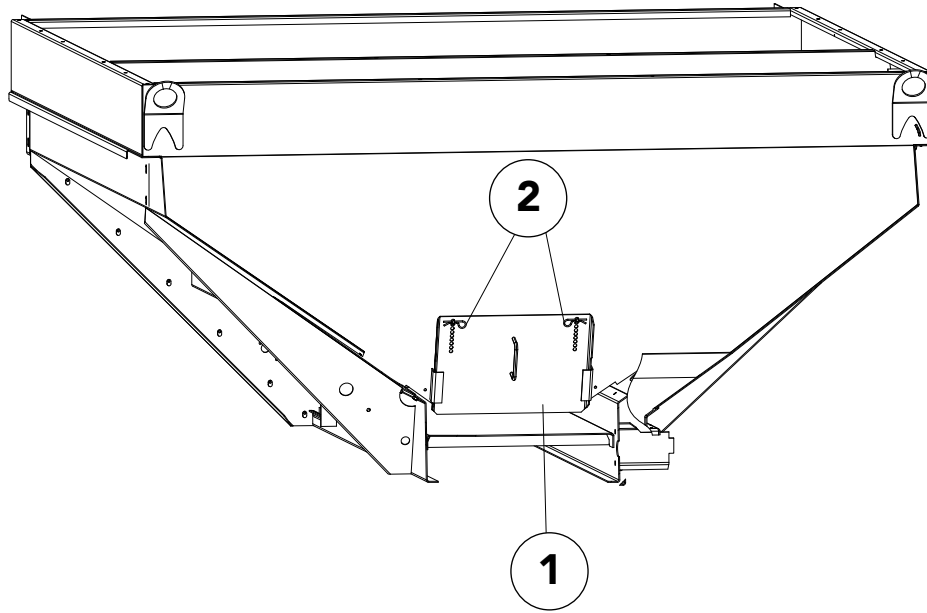

<u>ITEM</u>	<u>PART NO.</u>	<u>DESCRIPTION</u>	<u>QTY</u>
1	306578	Feedgate - Wldmt 304	1
2	36429	Pin - Hair	2

Front Feedgate & Wiper

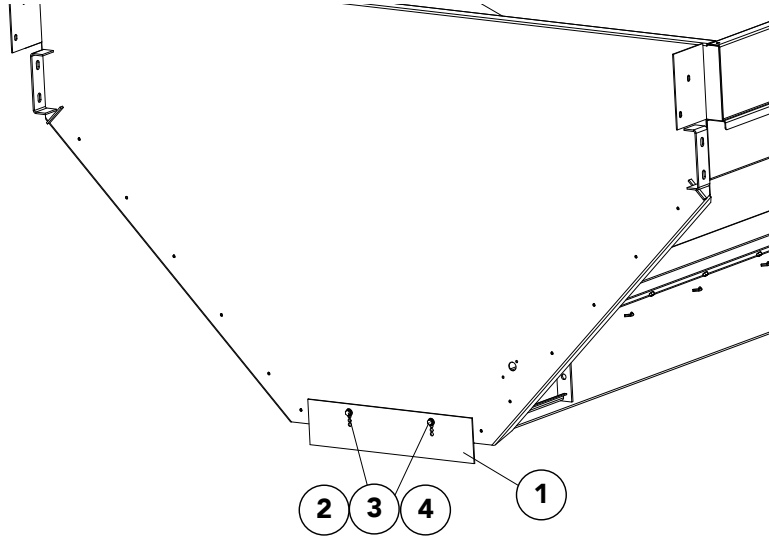

Interior View

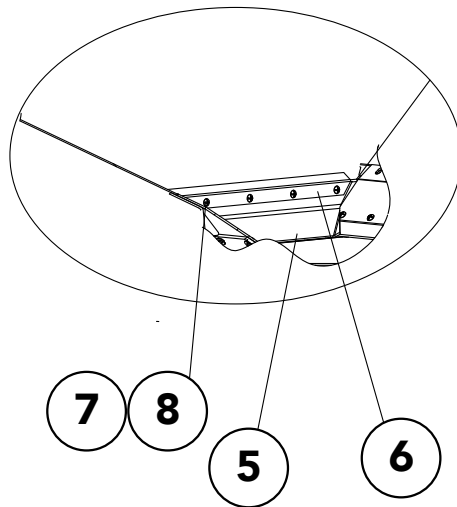

<u>ITEM</u>	<u>PART NO.</u>	<u>DESCRIPTION</u>	<u>QTY</u>
1	306583	Feedgate 304	1
2	36293	Cap Screw - 3/8 x 3/4 SS	2
3	36425	Washer - Flat 3/8 SS	2
4	36420	Washer - Lock 3/8 SS	2
5	306545	Wiper - Belt Front	1
6	306546	Retainer - Wiper 304	1
7	42033	Screw - Truss Head 1/4 x 1 SS	5
8	36412	Nut - Hex 1/4 SS	5

Panel - Single

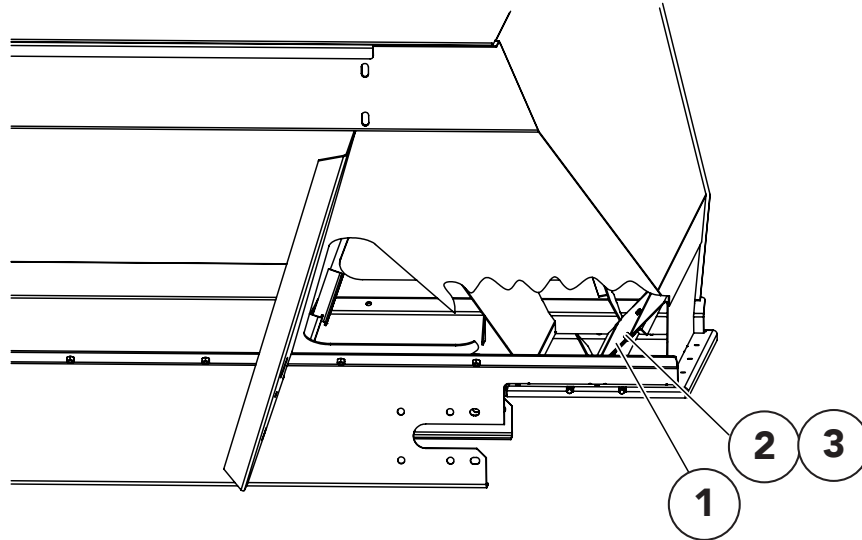

* - Parts removed for clarity.

<u>ITEM</u>	<u>PART NO.</u>	<u>DESCRIPTION</u>	<u>QTY</u>
1	306532	Panel - Wldmt Rear 304	1
2	36393	Cap Screw - 1/4-20 x 3/4 SS	3
3	36418	Washer - Lock	3

Panel - Dual

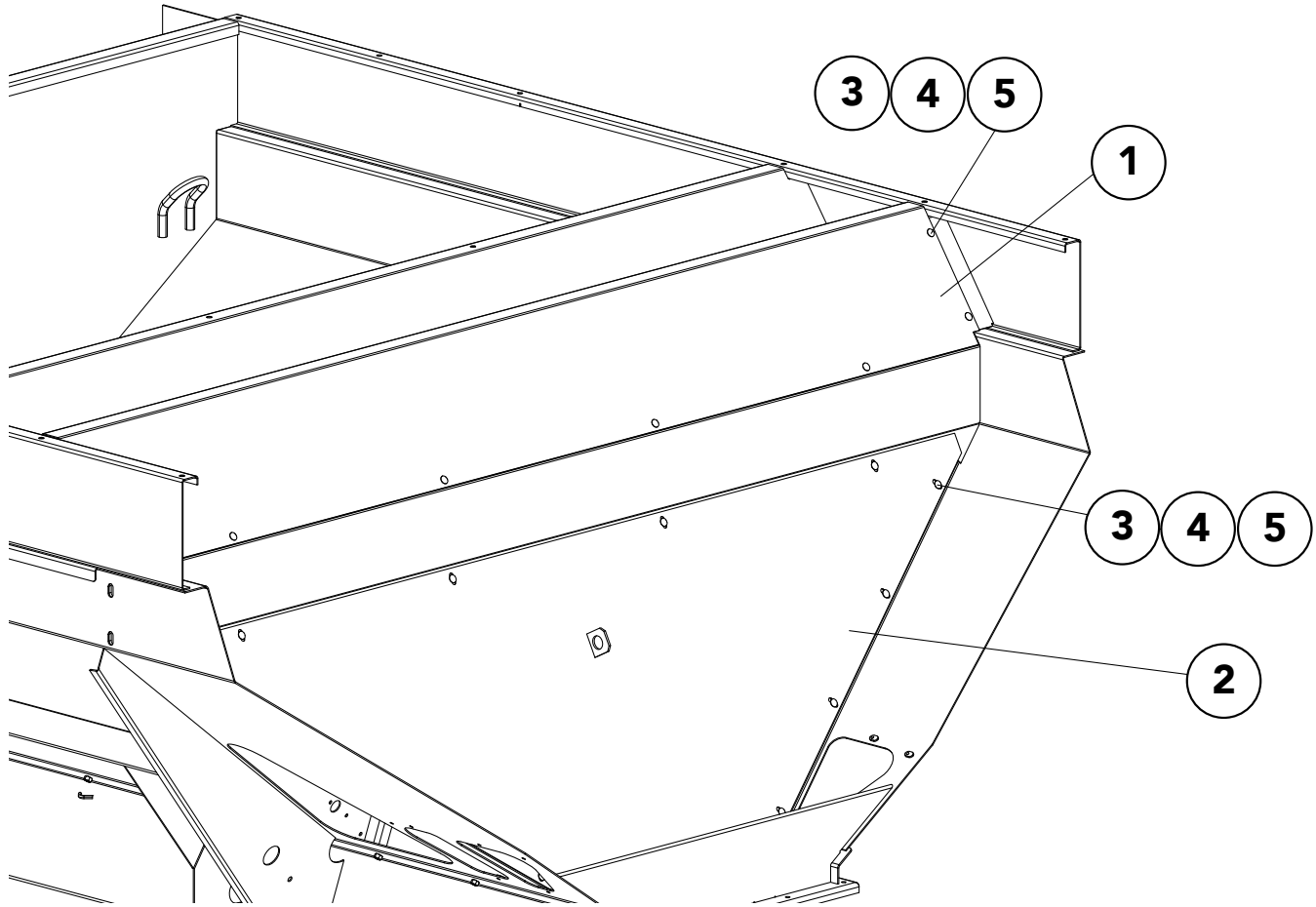

* - Rear Endgate removed for clarity.

ITEM	PART NO.	DESCRIPTION	QTY
1	306528	Panel - Insert Upper 304	1
2	306529	Panel - Wldmt Lower 304	1
3	42639	Bolt - Carriage 5/16 x 1 SS	26
4	36424	Washer - Flat 5/16	26
5	42221	Nut - Lock 5/16 SS	26

Sealer-Front

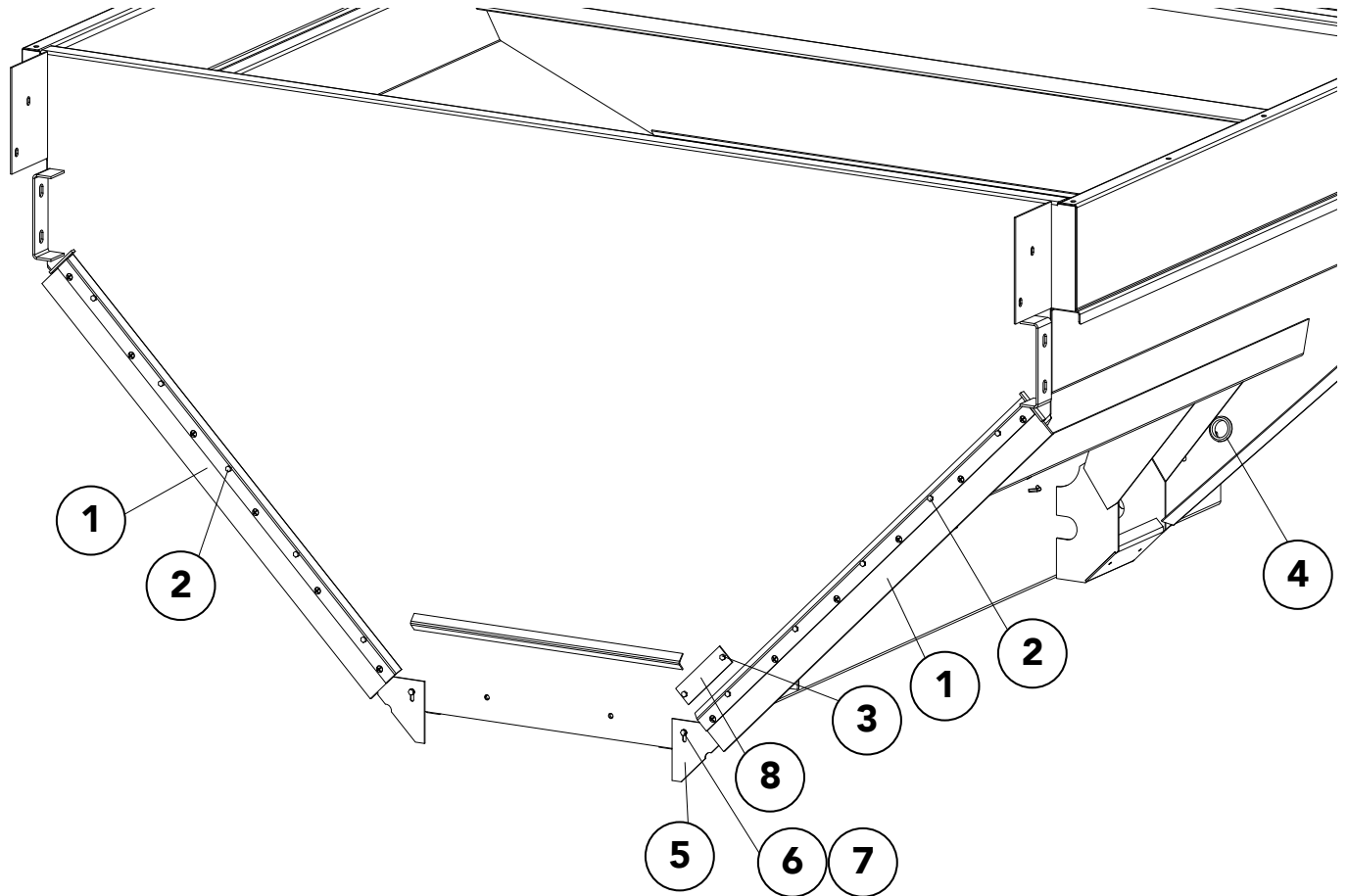

<u>ITEM</u>	<u>PART NO.</u>	<u>DESCRIPTION</u>	<u>QTY</u>
	306637	Seal - Assy 304, Includes 1, 9-11	
1	306582	Seal - 3 x 1/4 x 45	2
2	36395	Cap Screw - 1/4 x 1 SS	10
3	36393	Cap Screw - 1/4 x 3/4 SS	2
4	34129	Grommet - Rubber	1
5	306707	Sealer - Endgate Bolt-In 304	2
6	36418	Washer - Lock 1/4 SS	2
7	40750	Cap Screw - 14 x 1-1/4 SS	2
8	307125	Plate - Bin Sensor 304	1
9	306581	Retainer - Seal 304	2
10	56258	Screw - Truss Head 1/4-20 x 1/2	12
11	88931	Nut - Tee 1/4 x 1/4	12

#4 Belt-Over-Chain Conveyor

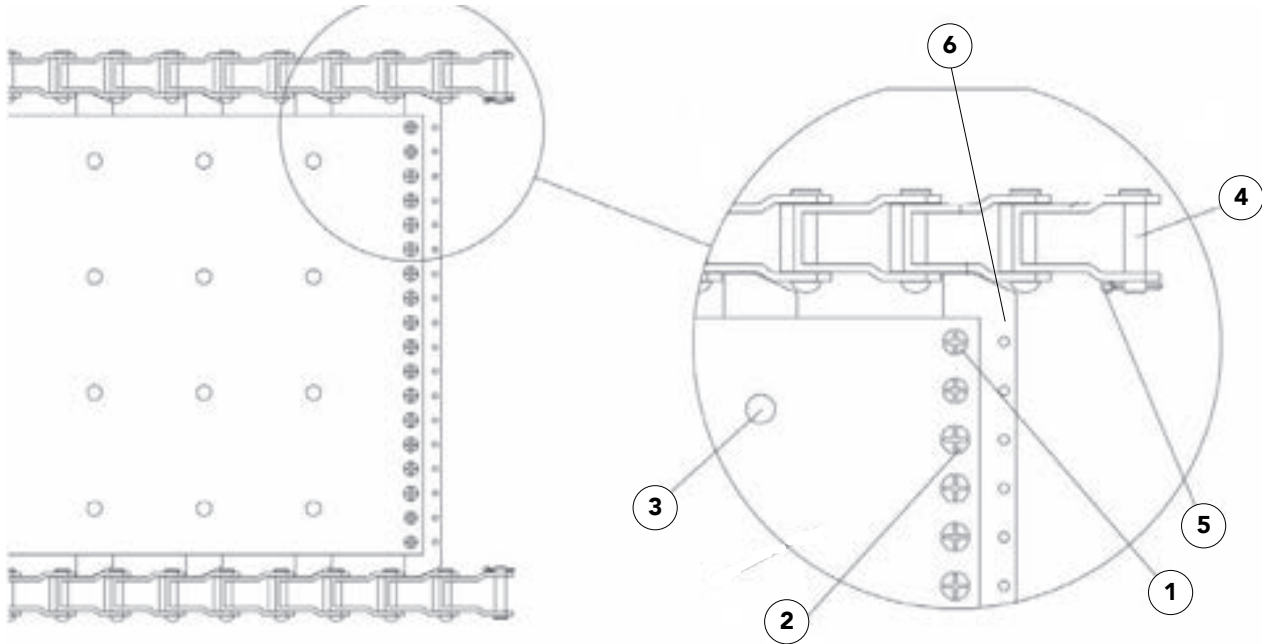

<u>ITEM</u>	<u>PART NO.</u>	<u>DESCRIPTION</u>	<u>QTY</u>
	308712-AC	Chain Wldmt - 7'	1
1	20617	Screw - Flat 1/4-20NC x 1/2	8
2	20624	Screw - Truss Head 1/4-20NC x 1/2	28
3	308534	Screw - 1/4 x 1/2-20NC - 5' Unit	124
	308534	Screw - 1/4 x 1/2-20NC - 7' Unit	144
4	21118	Pin - Chain Pintle	2
5	20817	Pin - Cotter	2
6	70473	Bar - Splicer	1

Chain Shields

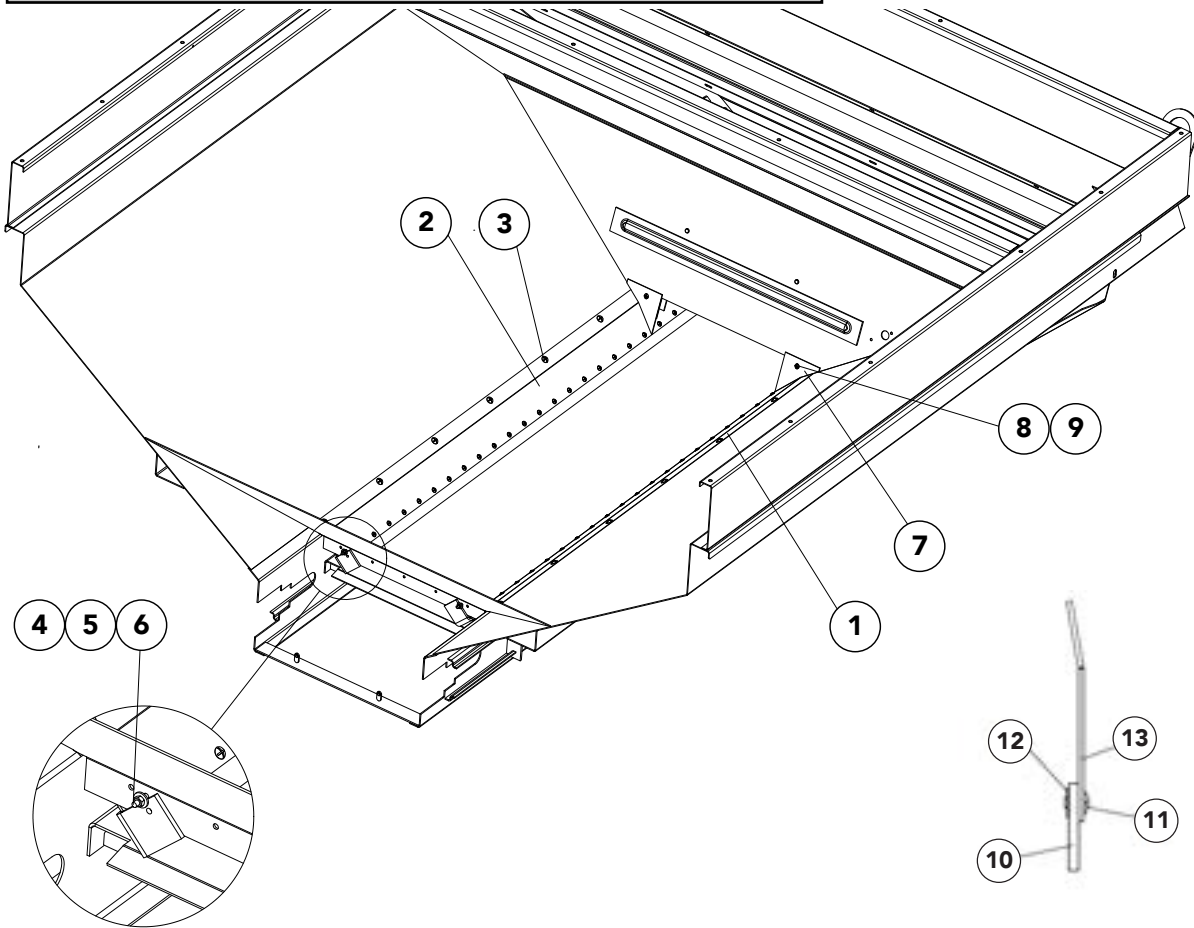

<u>ITEM</u>	<u>PART NO.</u>	<u>DESCRIPTION</u>	<u>QTY</u>
1	306542-AA	Shield - Chain Assy LH 304, Includes 10-13	1
2	306542-AB	Shield - Chain Assy RH 304, Includes 10-13	1
3	71829	Screw - Truss Head 3/8 x 1 SS	16
4	42033	Screw - Truss Head 1/4 x 1 SS	2
5	36423	Washer - Flat 1/4 SS	2
6	36412	Nut - Hex 1/4 SS	2
7	306558	Sealer - Feedgate Bolt-In 304	2
8	32446	Screw - Truss Head 1/4 x 3/4 SS	2
9	42034	Nut - Lock 1/4 SS	2
10	305975	Belting - Sealer Strip MOR	2
11	56258	Screw - Truss Head 1/4-20 x 1/2 SS	54
12	88931	Nut - Tee 1/4 x 1/4	54
13	306543	Shield - Chain 304	2

Hydraulics - Single Micro

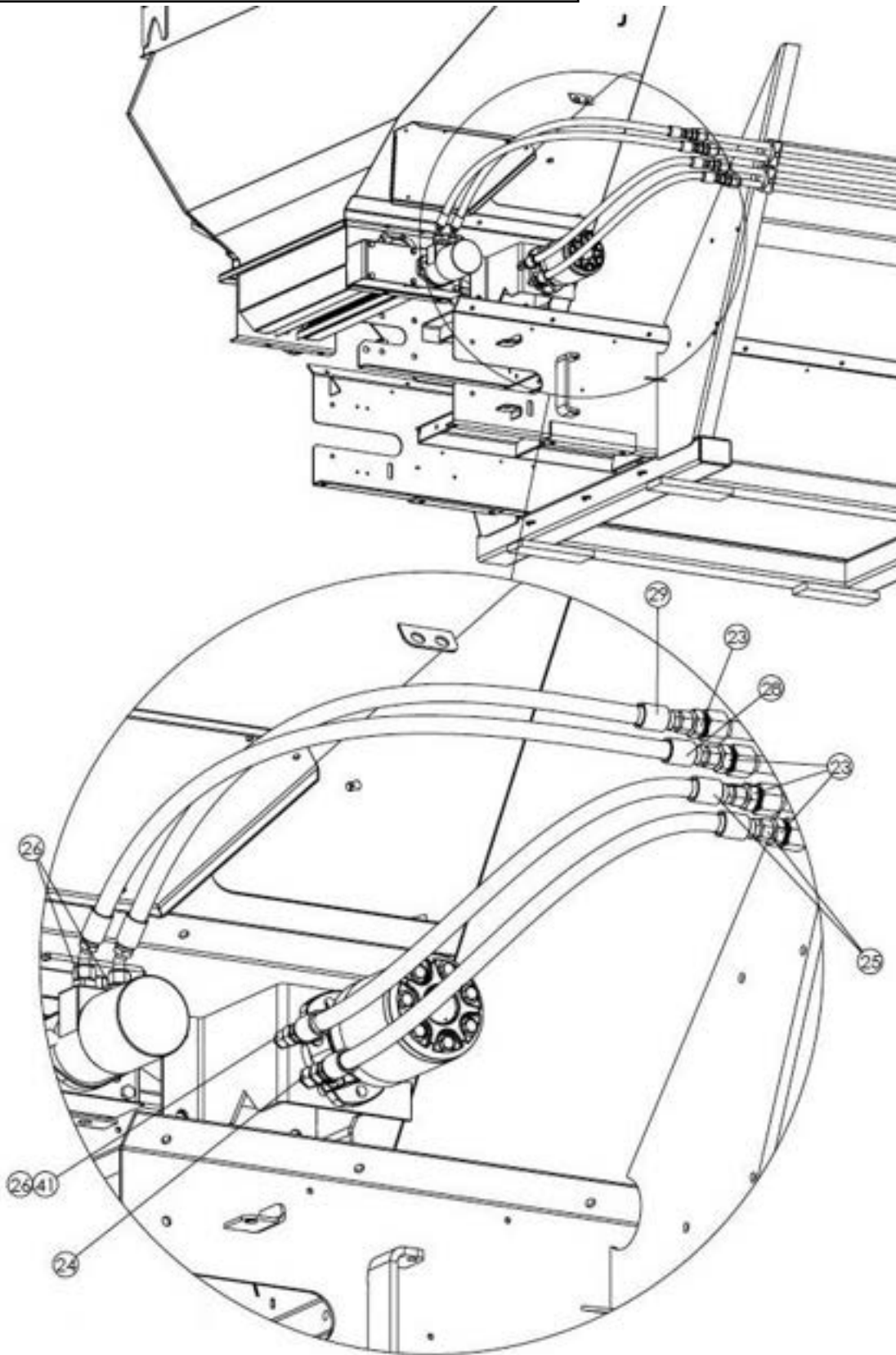

Multibin

Hydraulics - Single Micro

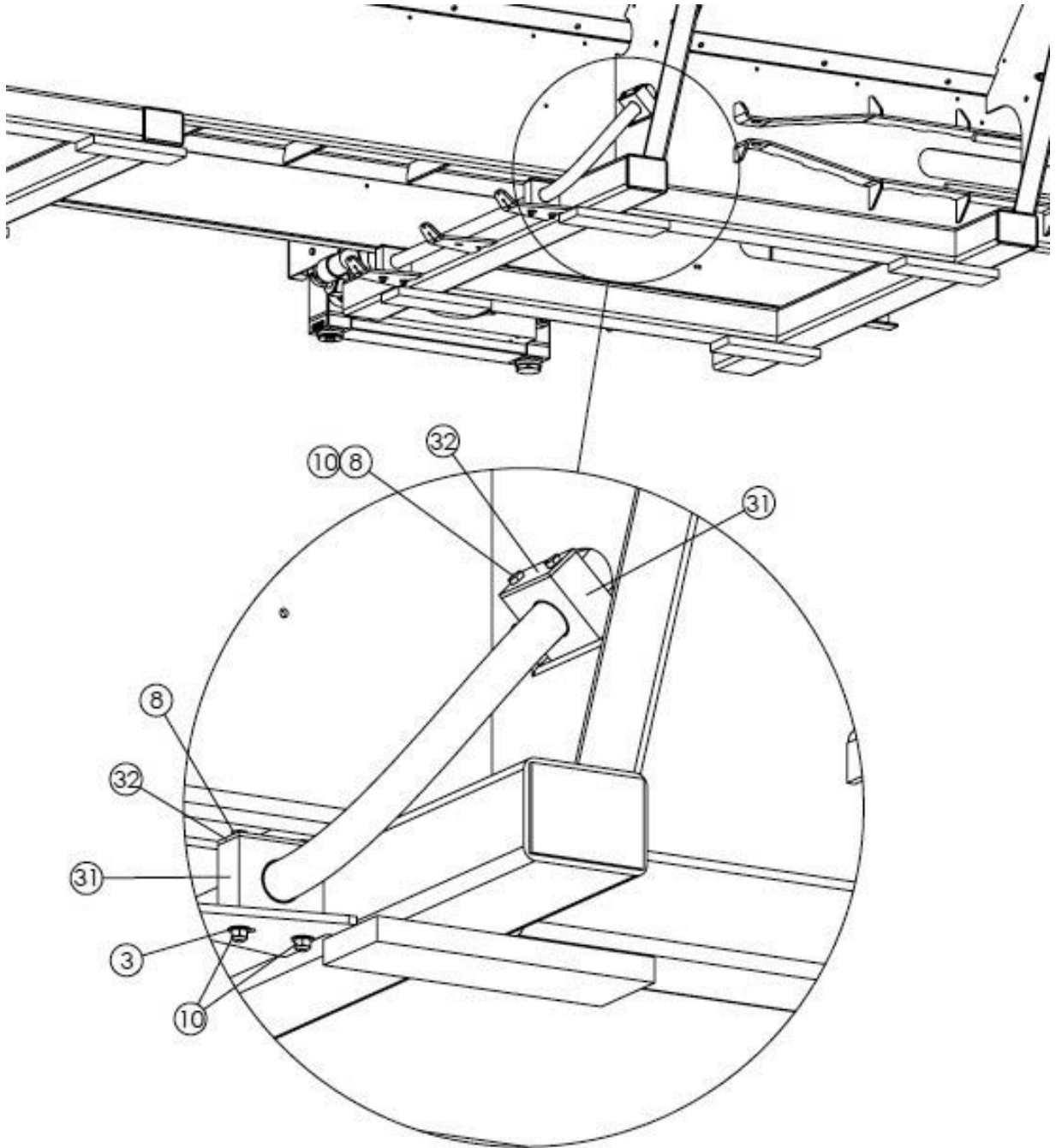

Hydraulics - Single Micro

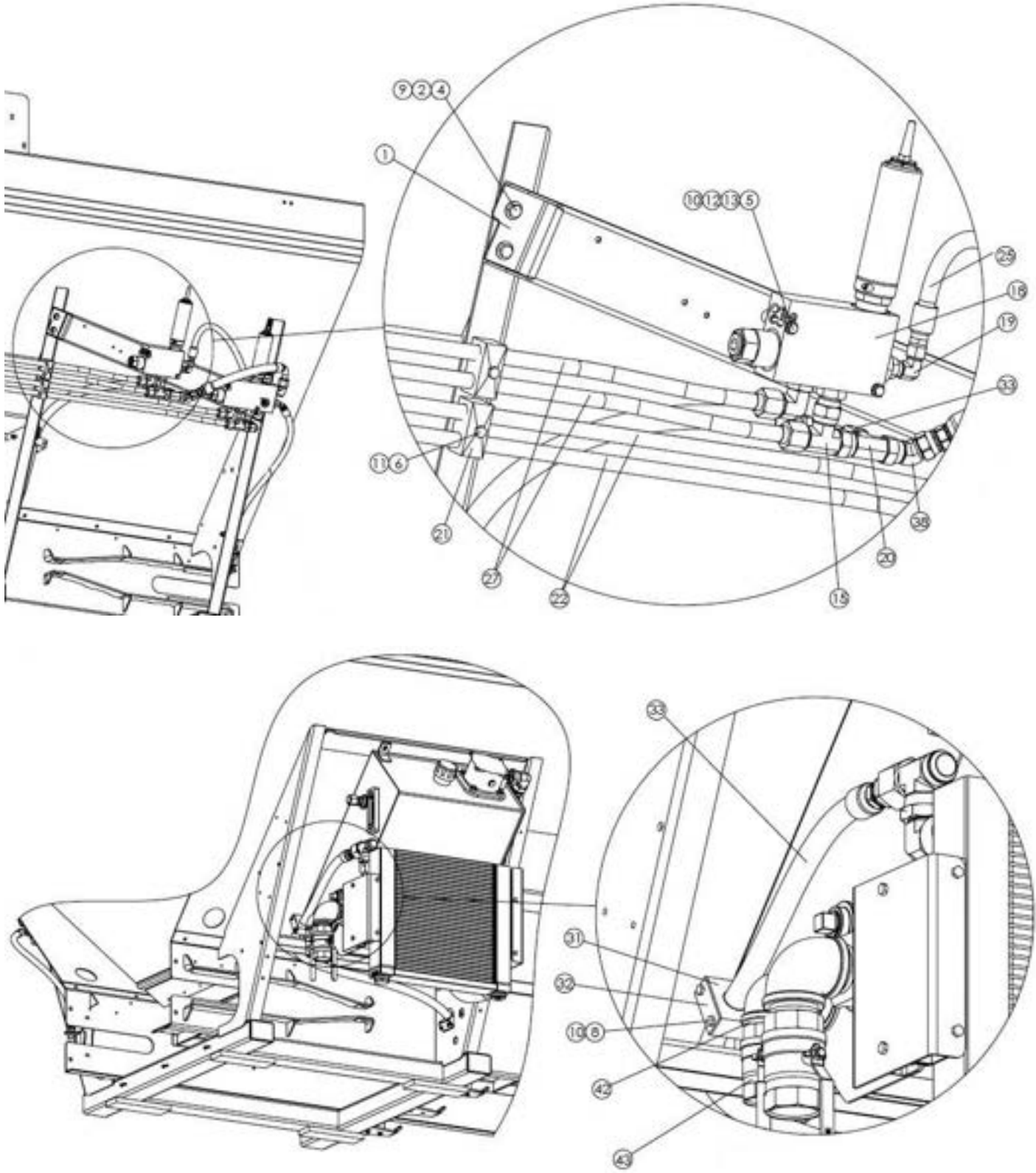

Hydraulics - Single Micro

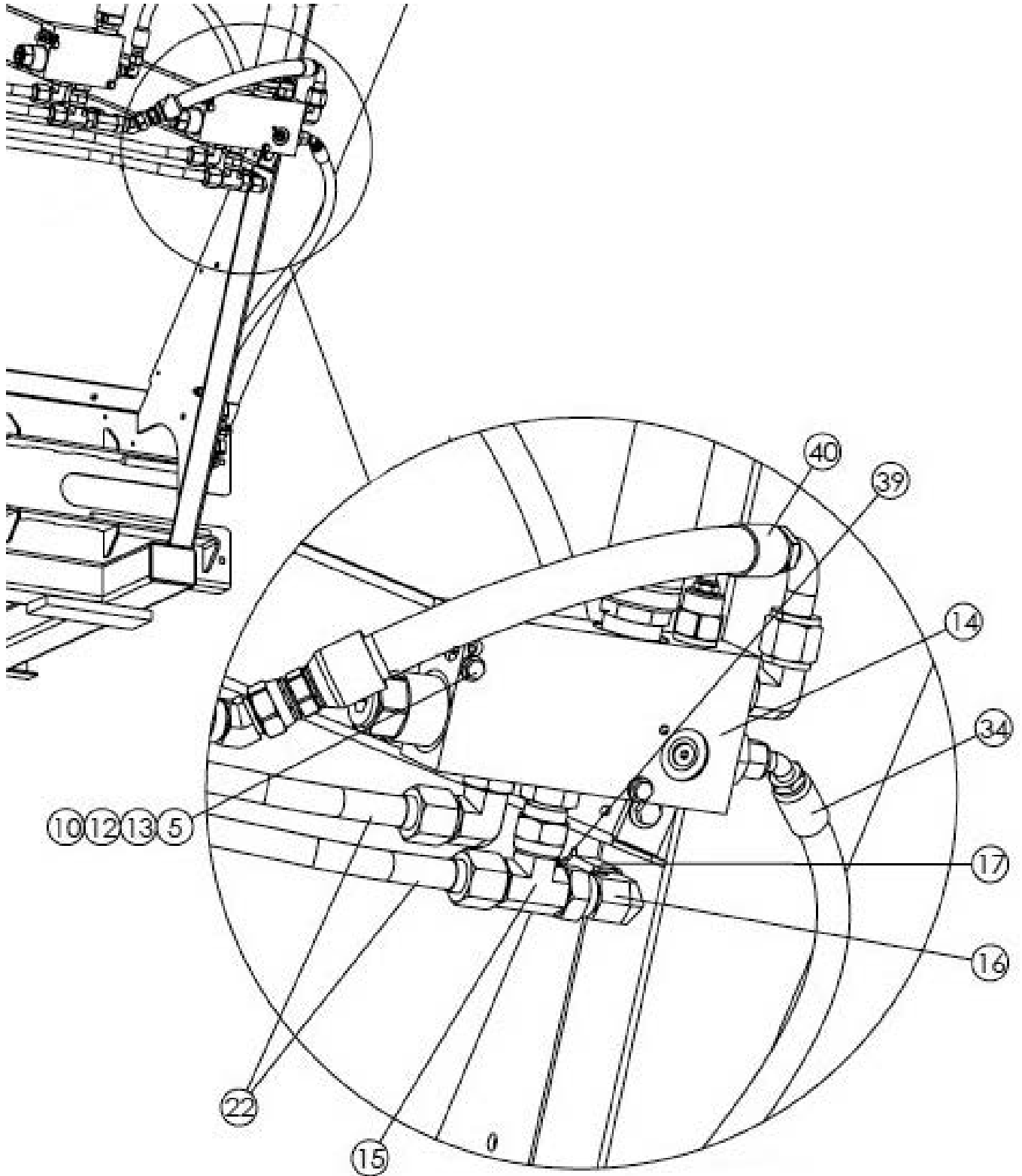

Hydraulics - Single Micro

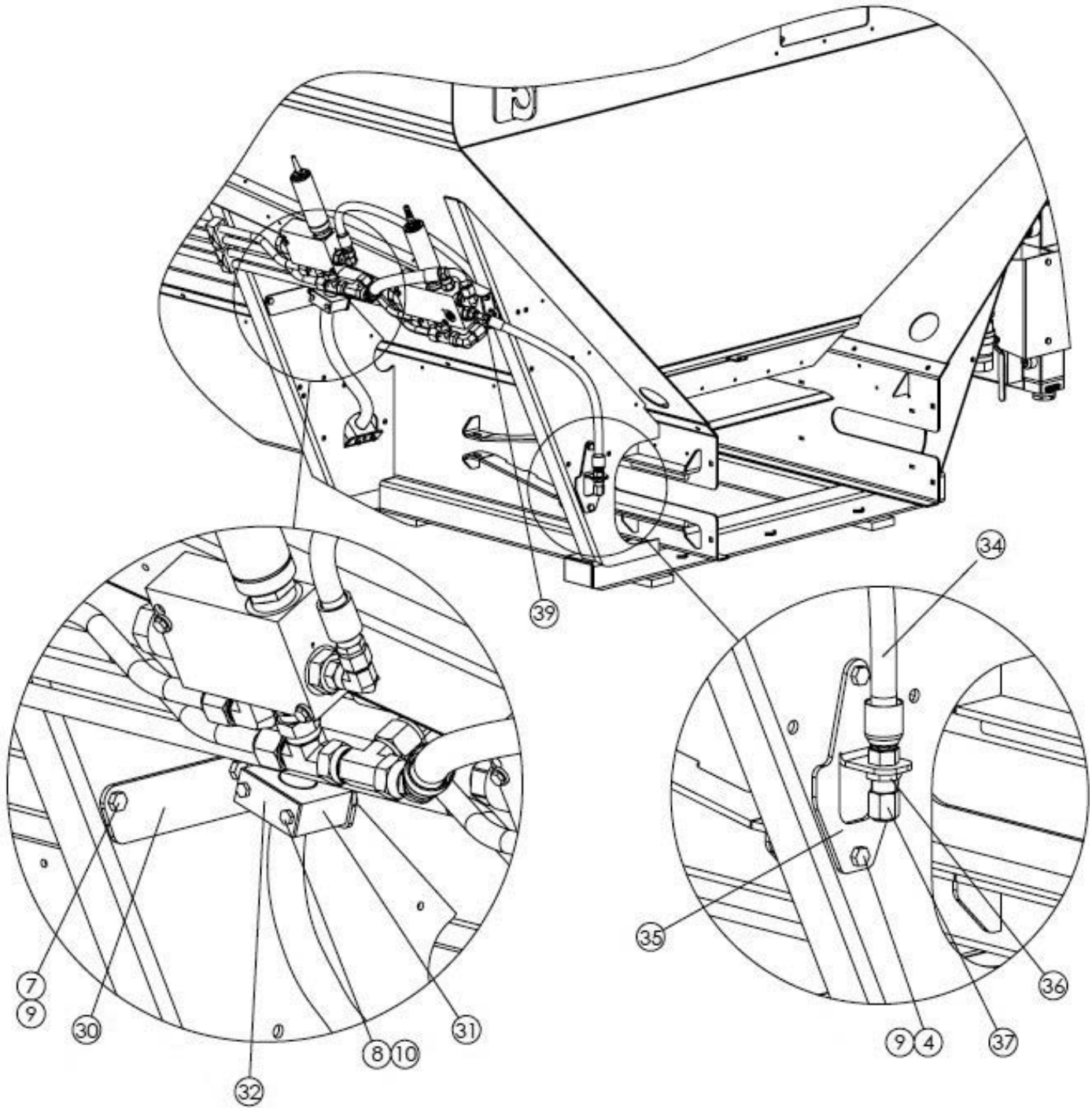

Hydraulics - Single Micro

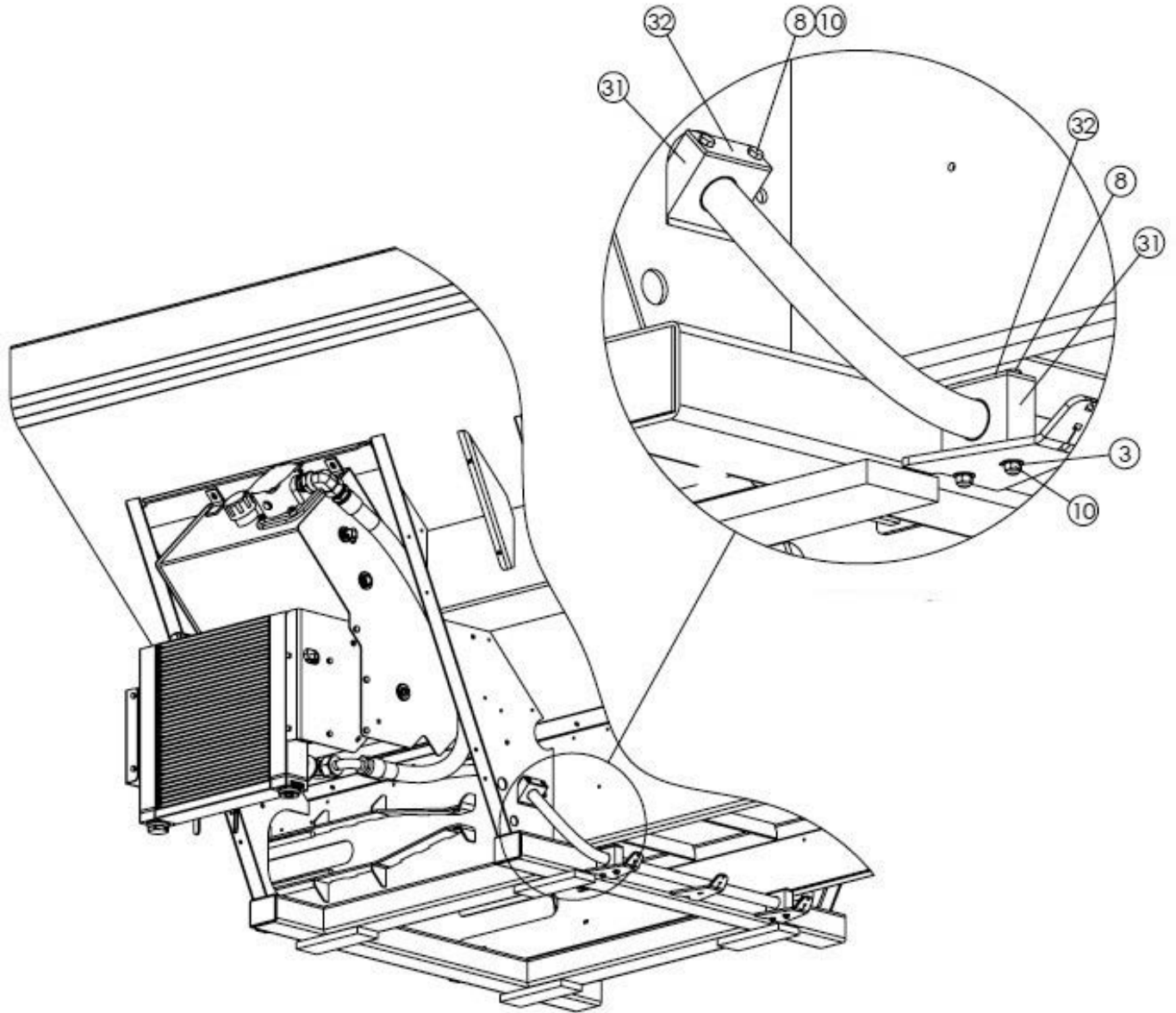

Hydraulics - Single Micro

ITEM	PART NO.	DESCRIPTION	QTY
1	306638	Bracket - Valve Mntg Sfp 304	1
2	36425	Washer - Flat .375 SS	4
3	36423	Washer - Flat .25 SS	4
4	36398	Capscrew - .375-16nc X 1 SS	6
5	56396	Capscrew - .25-20nc X 3.25 SS	4
6	71830	Capscrew - .313-18nc X 2.5 SS	8
7	36399	Capscrew - .375-16nc X 1.25 SS	2
8	36396	Capscrew - .25-20nc X 3 SS	12
9	72054	Nut - Lock .375-16nc SS	8
10	42034	Nut - Lock .25-20nc SS	16
11	42221	Nut - Lock .313-18nc SS	8
12	302098	Washer - Step .25id X .40od X .5THK	4
13	302097	Washer - Step .25id X .40od X .13THK	4
14	315742	Valve - Assy 9gpm Sfp W/Relief	1
15	29809	Fitting - 12-12-12 070433	2
16	34709	Fitting - 12-12 070221	1
17	56406	Fitting - 12-8 070123	1
18	34803	Fitting - 8-8 070221	1
19	311893	Valve - Assy 5gpm-A Sfp	1
20	29781	Fitting - 12-12-12 070432	1
21	75036	Clamp - Tubing Twin .75	8
22	311864	Tube - Assy .75od X .049 X 118.31 304 12' Unit	2
	311865	Tube - Assy 3/4od X 3/64 X 130-1/32 304 13' Unit	2
	311819	Tube - Assy 3/4od X 3/64 X 142-1/32 304 14' Unit	2
	311866	Tube - Assy 3/4od X 3/64 X 154-1/32 304 15' Unit	2
	311867	Tube - Assy 3/4od X 3/64 X 166-1/32 304 16' Unit	2
23	306743	Fitting - 12-8 070101s 304	4
24	306741	Fitting - 8-10 070220s 304	1
25	306691	Hose - Assy .5 X 30.0 100r1 SS	2
26	306740	Fitting - 8-10 070120s 304	3

Hydraulics - Single Micro

ITEM	PART NO.	DESCRIPTION	QTY
27	311902	Tube - Assy .75od X .049 X 107.79 304 12' Unit	2
	311904	Tube - Assy 3/4od X 3/64 X 119-51/64 304 13' Unit	2
	311895	Tube - Assy 3/4od X 3/64 X 131-51/64 304 14' Unit	2
	311906	Tube - Assy 3/4od X 3/64 X 143-51/64 304 15' Unit	2
	311916	Tube - Assy 3/4od X 3/64 X 155-51/64 304 16' Unit	2
28	306695	Hose - Assy .5 X 36.4 100r1 SS	1
29	306692	Hose - Assy .5 X 33.8 100r1 SS	1
30	311898	Bracket - Hose Clamp 304	1
31	96926	Clamp - Pair 1.25 Tube	6
32	96925	Plate - Top 1.25 Tube SS	6
33	311892	Hose - Assy .75 X 146 100r4	1
34	311822	Hose - Assy .5 X 30 100r1	1
35	311826	Plate - Hose Mount 304	1
36	311752	Fitting - 8 070118	1
37	311754	Fitting - 8 070112	1
38	29782	Fitting - 12-12 070321	1
39	311427	Hose - Assy .5 X 29.75 100r1	1
40	311891	Hose - Assy .75 X 17.5 100r4	1
41	34803	Fitting - 8-8- 070221	1
42	6028	Nipple - Pipe 1.25npt X 1.625	1
43	305059	Valve - Ball 1.25 Npt	1

Multibin

Hydraulics - Dual Micro

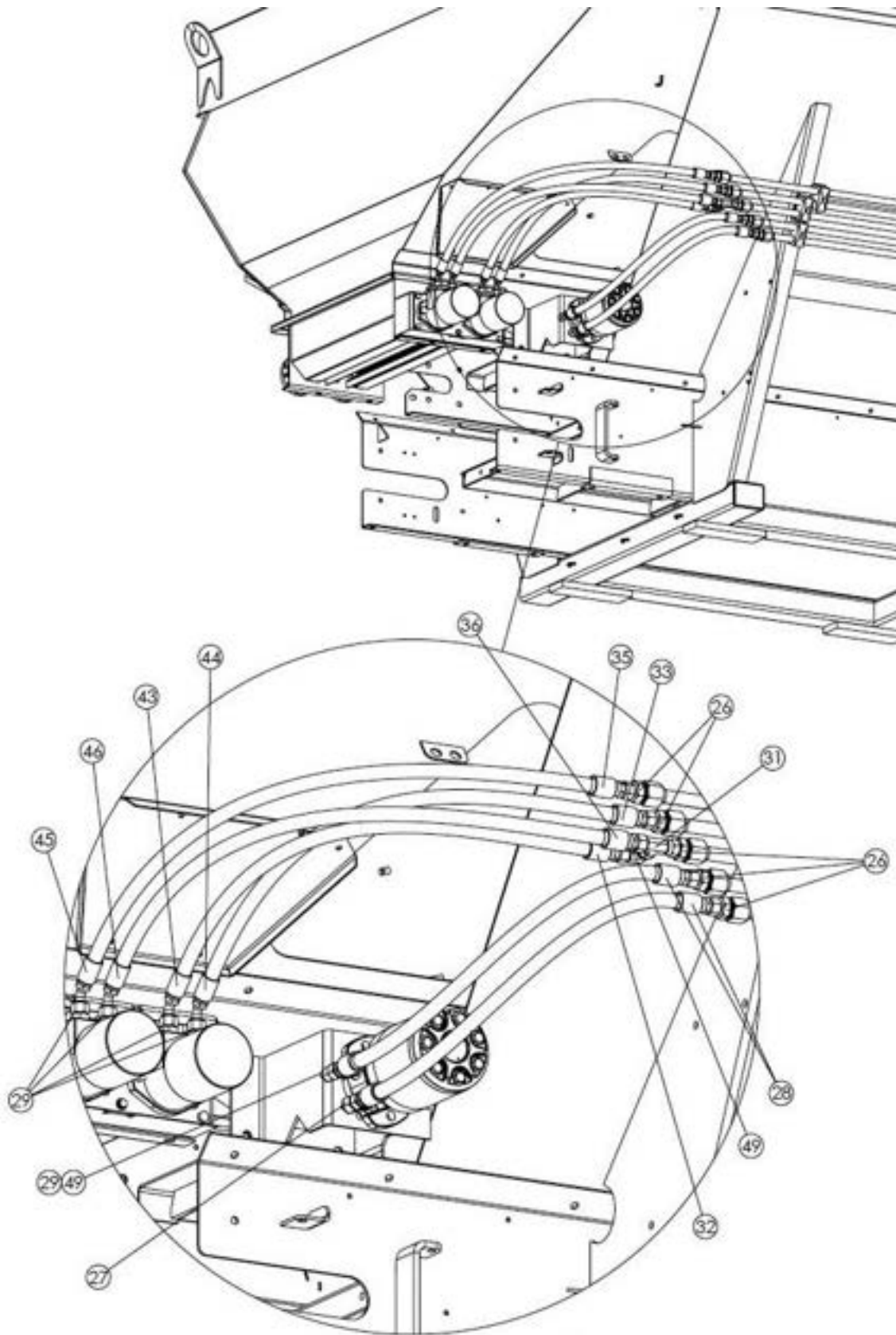

Hydraulics - Dual Micro

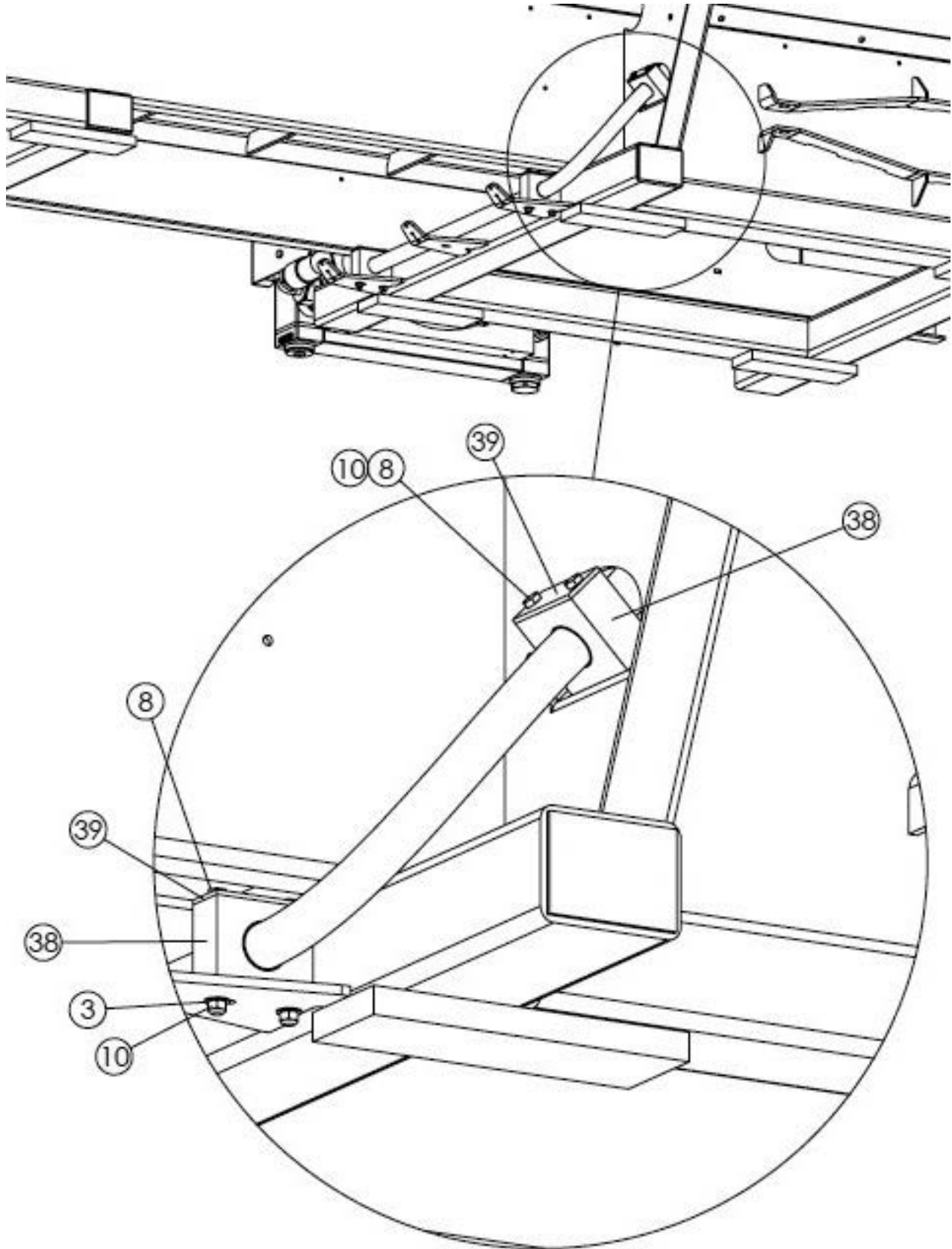

Hydraulics - Dual Micro

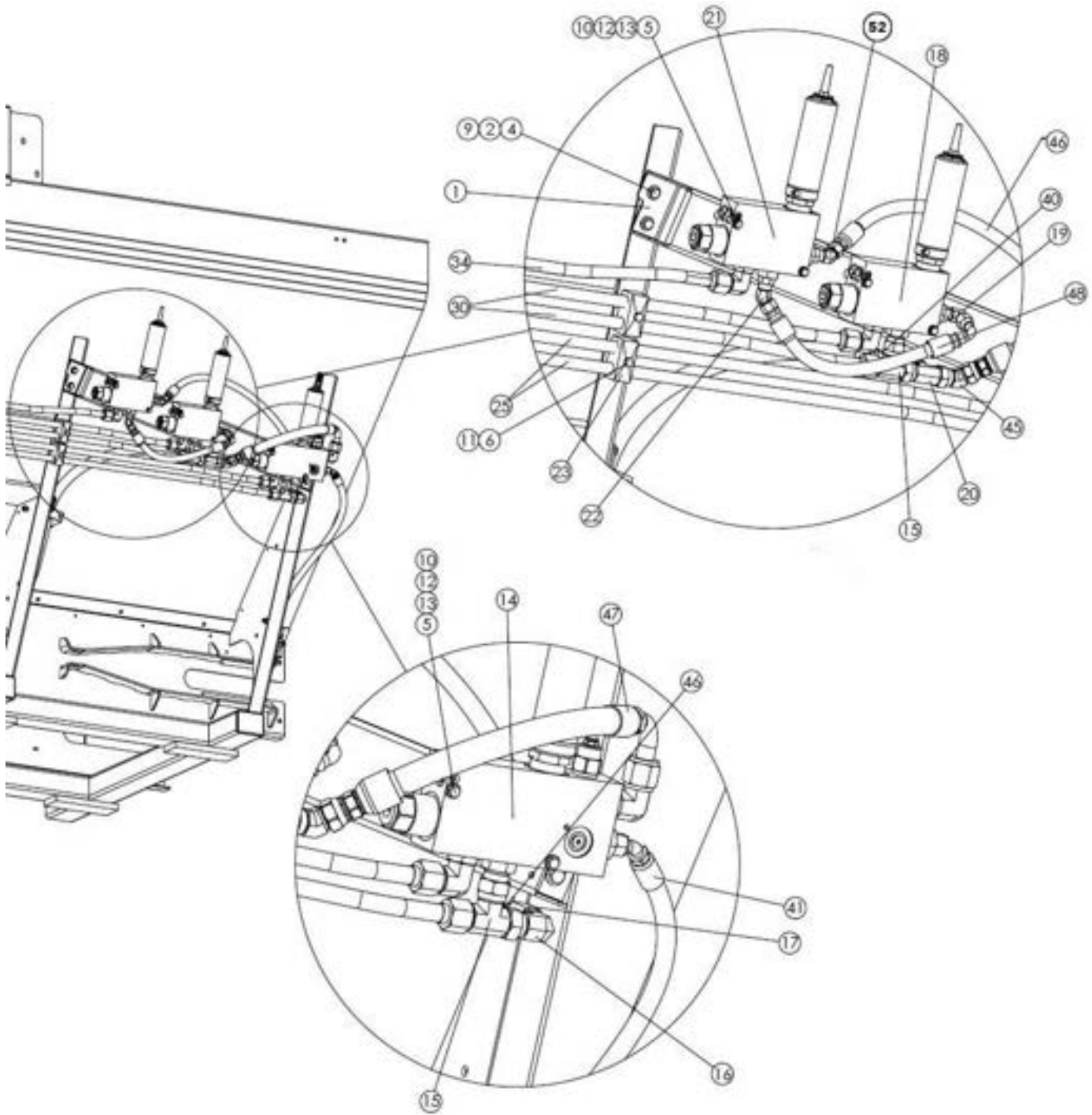

Hydraulics - Dual Micro

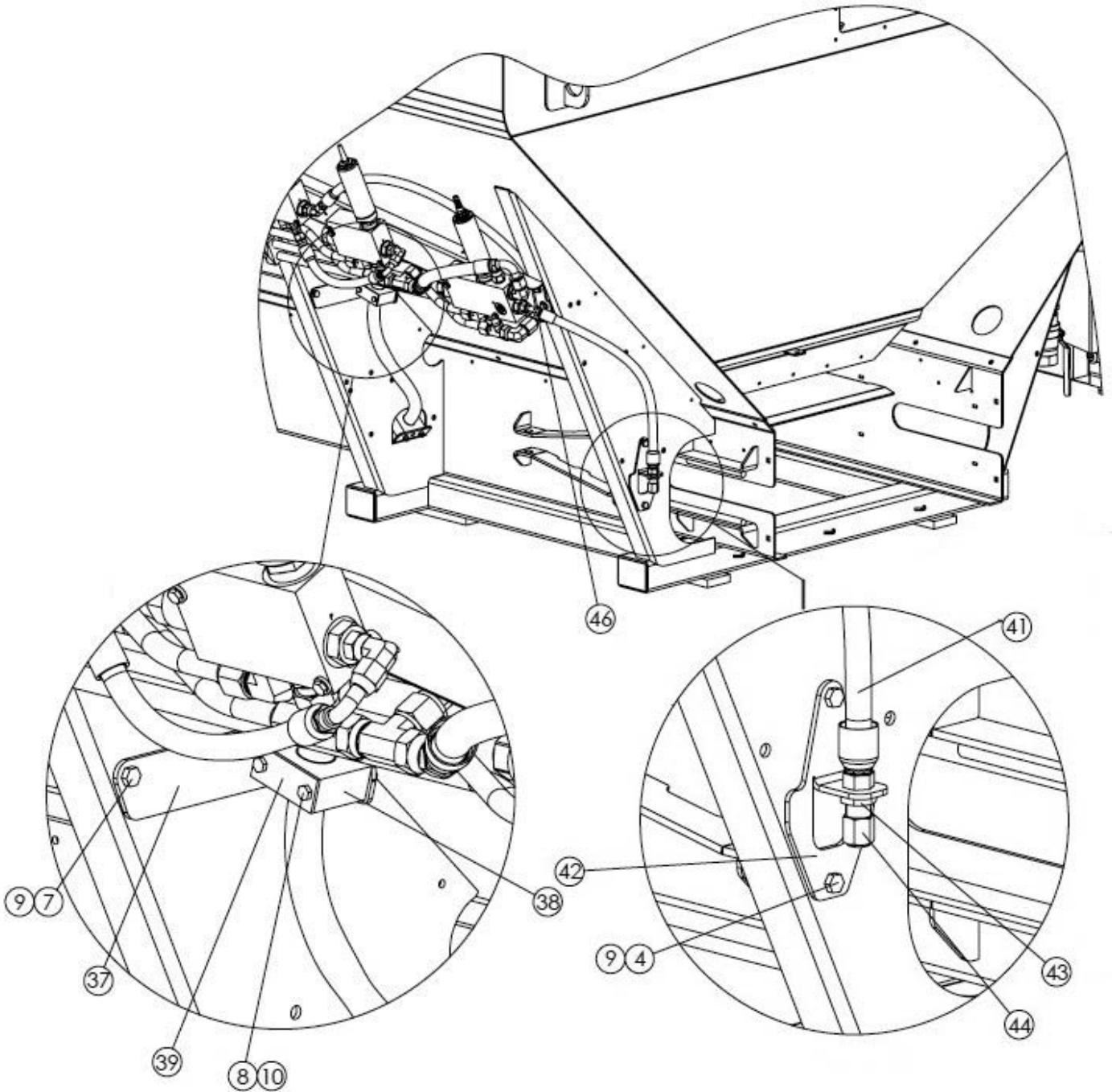

Hydraulics - Dual Micro

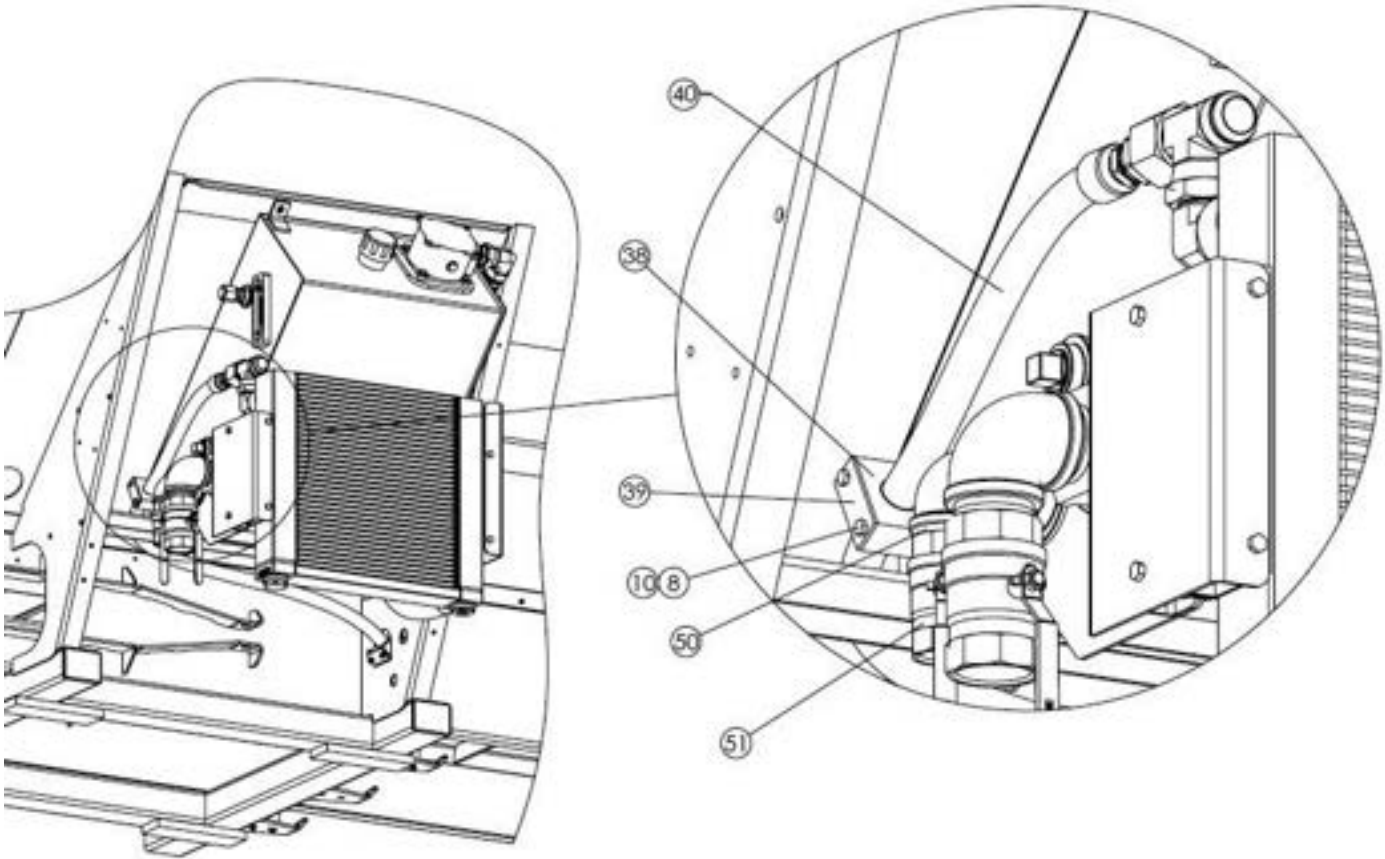

Hydraulics - Dual Micro

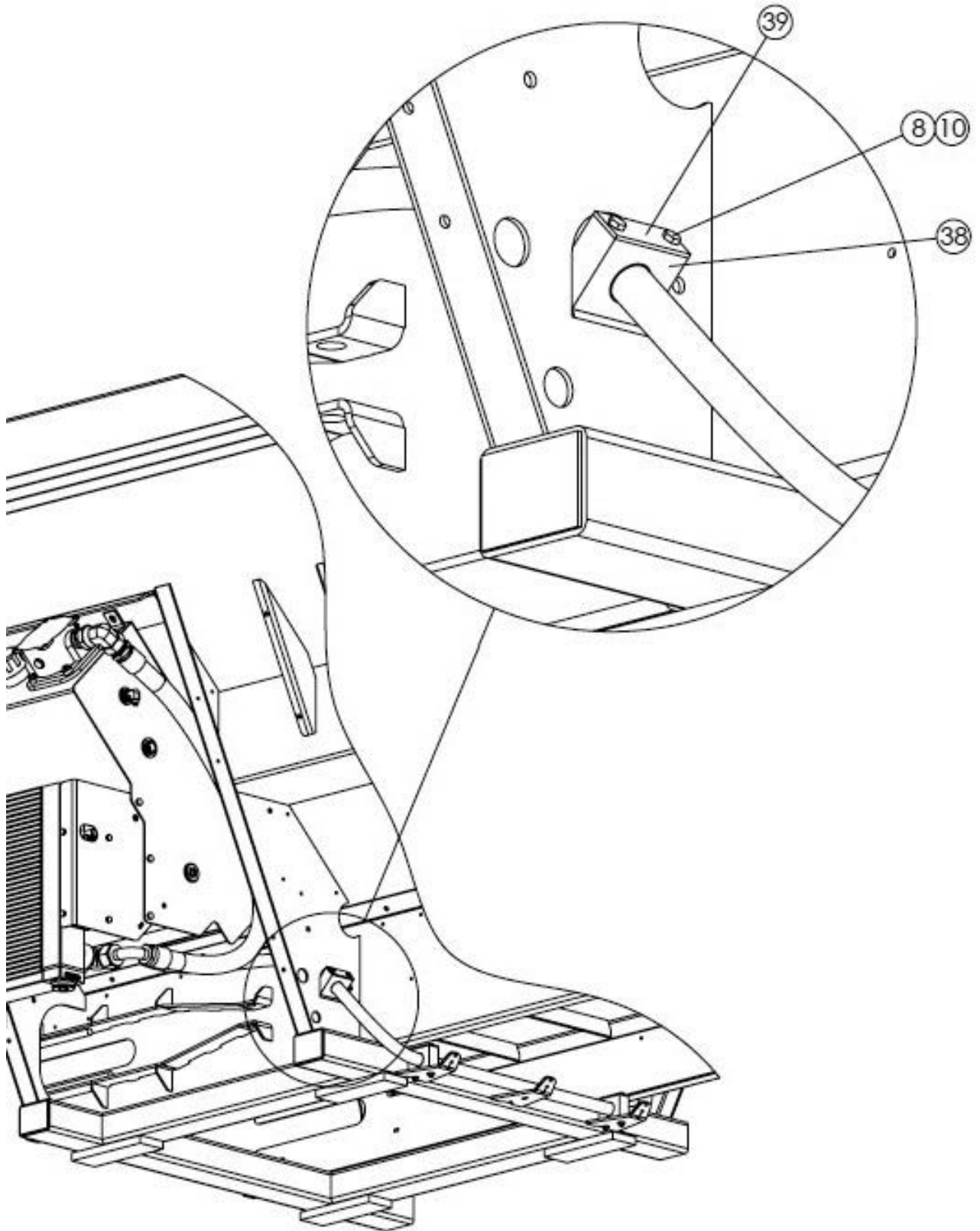

Hydraulics - Dual Micro

<u>ITEM</u>	<u>PART NO.</u>	<u>DESCRIPTION</u>	<u>QTY</u>
1	306638	Bracket - Valve Mntg Sfp 304	1
2	36425	Washer - Flat .375 SS	4
3	36423	Washer - Flat .25 SS	4
4	36398	Capscrew - .375-16nc X 1 SS	6
5	56396	Capscrew - .25-20nc X 3.25 SS	6
6	71830	Capscrew - .313-18nc X 2.5 SS	11
7	36399	Capscrew - .375-16nc X 1.25 SS	2
8	36396	Capscrew - .25-20nc X 3 SS	12
9	72054	Nut - Lock .375-16nc SS	8
10	42034	Nut - Lock .25-20nc SS	18
11	42221	Nut - Lock .313-18nc SS	11
12	302098	Washer - Step .25id X .40od X	6
13	302097	Washer - Step .25id X .40od X	6
14	315742	Valve - Assy 9gpm Sfp W/Relief	1
15	29809	Fitting - 12-12-12 070433	2
16	34709	Fitting - 12-12 070221	1
17	56406	Fitting - 12-8 070123	1
18	311893	Valve - Assy	1
19	34803	Fitting - 8-8- 070221	1
20	29781	Fitting - 12-12-12 070432	1
21	311900	Valve - Assy 5gpm-B Sfp	1
22	34805	Fitting - 8-8 070321	2
23	75036	Clamp - Tubing Twin .75	11
24	306639	Bracket - Twin Clamp 304	3
	311865	Tube - Assy .75od X .049	2
	311819	Tube - Assy .75od X .049	2
	311866	Tube - Assy .75od X .049	2
	311867	Tube - Assy .75od X .049	2
25	306743	Fitting - 12-8 070101s 304	5
26	306741	Fitting - 8-10 070220s 304	1
27	306691	Hose - Assy .5 X 30.0 100r1 SS	2
28	306740	Fitting - 8-10 070120s 304	5

Hydraulics - Dual Micro

ITEM	PART NO.	DESCRIPTION	QTY
29	311902	Tube - Assy .75od X .049 X	2
	311904	Tube - Assy .75od X .049	2
	311895	Tube - Assy .75od X .049	2
	311906	Tube - Assy .75od X .049	2
	311916	Tube - Assy .75od X .049	2
30	306744	Fitting - 8-8-8 070432s 304	1
31	306692	Hose - Assy .5 X 33.8 100r1 SS	1
32	306695	Hose - Assy .5 X 36.4 100r1 SS	1
33	311903	Tube - Assy .75od X .049 X	1
	311905	Tube - Assy .75od X .049	1
	311896	Tube - Assy .75od X .049	1
	311907	Tube - Assy .75od X .049	1
	311917	Tube - Assy .75od X .049	1
34	306693	Hose - Assy .5 X 40.0 100r1 SS	1
35	306694	Hose - Assy .5 X 39.2 100r1 SS	1
36	311898	Bracket - Hose Clamp 304	1
37	96926	Clamp - Pair 1.25 Tube	6
38	96925	Plate - Top 1.25 Tube SS	6
39	311892	Hose - Assy .75 X 146 100r4	1
40	311822	Hose - Assy .5 X 30 100r1	1
41	311826	Plate - Hose Mount 304	1
42	311752	Fitting - 8 070118	1
43	311754	Fitting - 8 070112	1
44	29782	Fitting - 12-12 070321	1
45	311427	Hose - Assy .5 X 29.75 100r1	1
46	311891	Hose - Assy .75 X 17.5 100r4	1
47	311210	Hose - Assy .5 X 16.38 100r1	1
48	34803	Fitting - 8-8- 070221	1
49	306742	Fitting - 8-8 070221s 304	2
50	6028	Nipple - Pipe 1.25npt X 1.625	1
51	305059	Valve - Ball 1.25 Npt	1
52	321820	Fitting - 8-12 070320	1

Idler Zerk

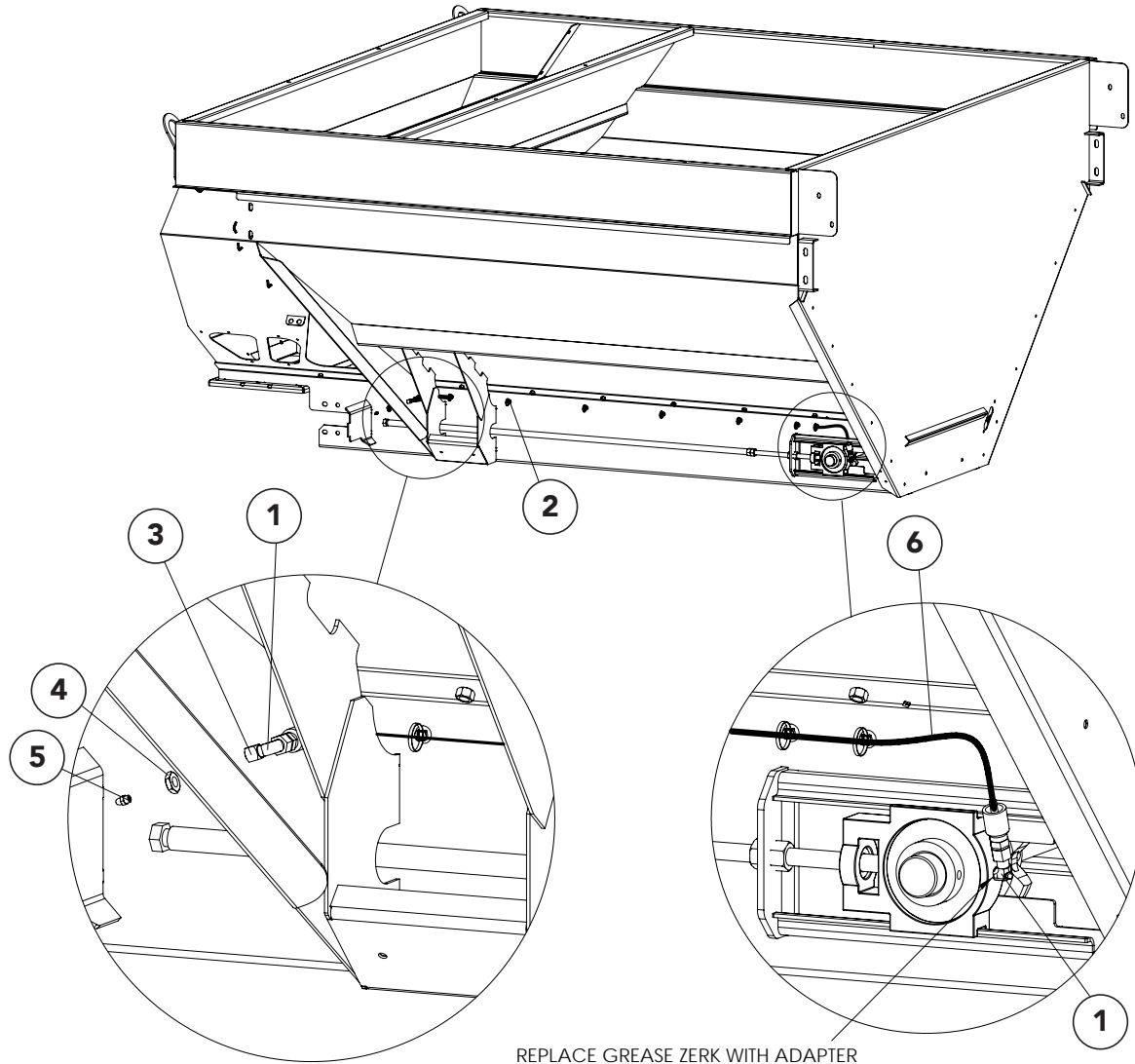

REPLACE GREASE ZERK WITH ADAPTER

ITEM	PART NO.	DESCRIPTION	QTY
1	34734	Adapter - Elbow	2
2	311806	Tie - Cable	8
3	301332	Connector - Bulkhead	2
4	301333	Nut - Lock Connector	2
5	6072	Zerk - Grease	2
6	307128	Hose - Assy 1/4 100R1 x 80	2

Conveyor Idler

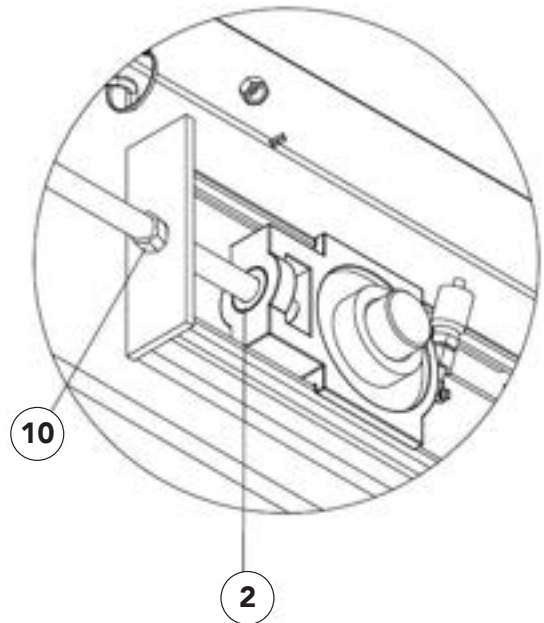
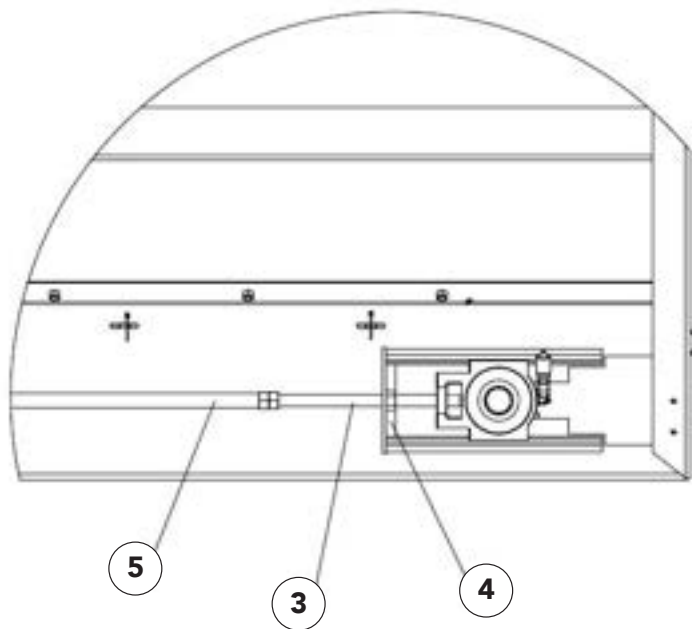
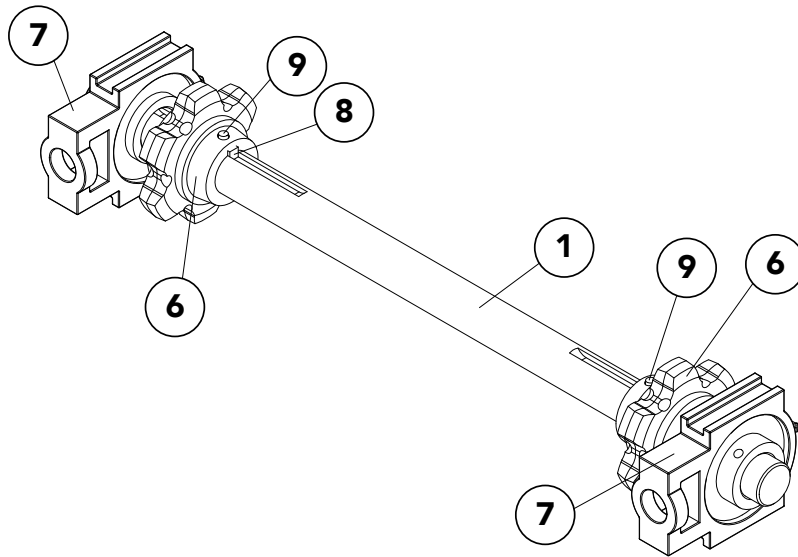

Conveyor Idler

<u>ITEM</u>	<u>PART NO.</u>	<u>DESCRIPTION</u>	<u>QTY</u>
	89780	Idler - Assy, Includes 1, 6-9	
1	89779	Shaft - Idler	1
2	17078	Collar - Set	2
3	87857	Bolt - Wldmt Takeup 304	2
4	87856	Nut - Wldmt 304	2
5	306974	Pipe - Wldmt Adjustment 304 5'	2
	306595	Pipe - Wldmt Adjustment 304 7'	2
6	86757	Sprocket	2
7	22511	Bearing - Takeup 1-1/2	2
8	6131	Key - Square 3/8 x 1-1/2	2
9	20743	Screw - Set 5/16 x 3/8	4
10	36417	Nut - Hex	2

Conveyor Drive

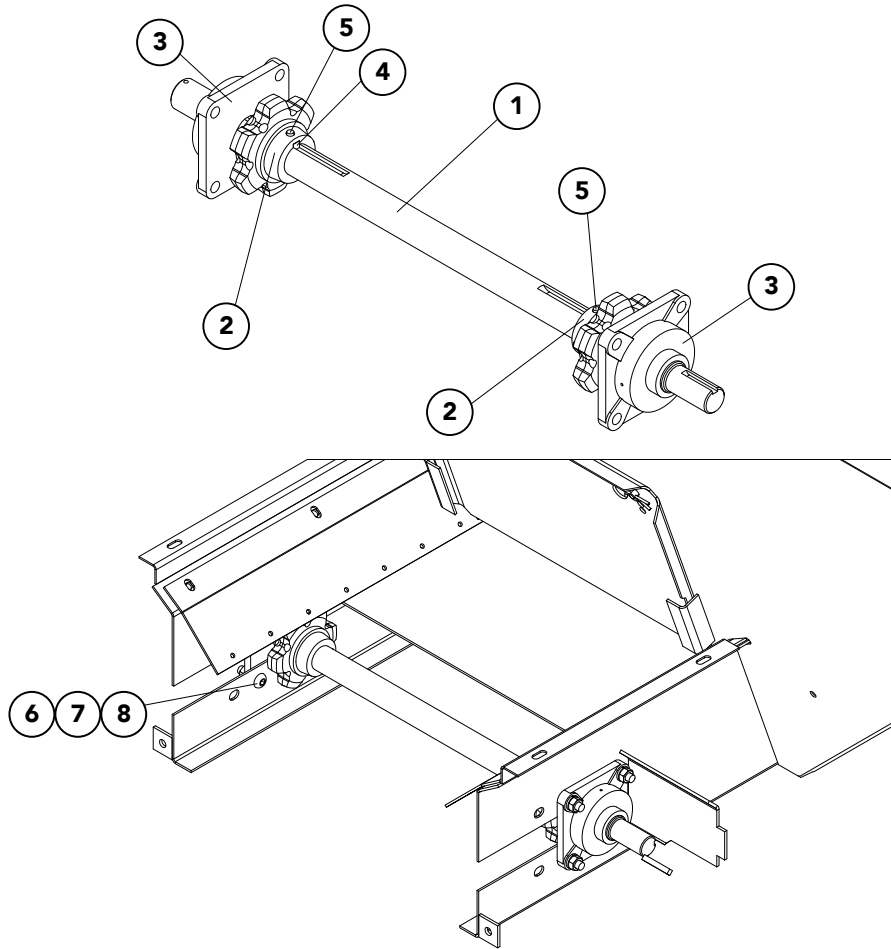

<u>ITEM</u>	<u>PART NO.</u>	<u>DESCRIPTION</u>	<u>QTY</u>
	86759-X1	Drive - Assy Shaft, Includes 1-5	
1	310644	Shaft	1
2	86757	Sprocket - 6 Tooth	2
3	6697	Bearing	2
4	6131	Key	2
5	20743	Screw - Set 5/16	4
6	36416	Nut - Hex 1/2 SS	8
7	36422	Washer - Lock 1/2 SS	8
8	304484	Screw - Button Head 1/2 x 1-1/2	8

Conveyor Motor

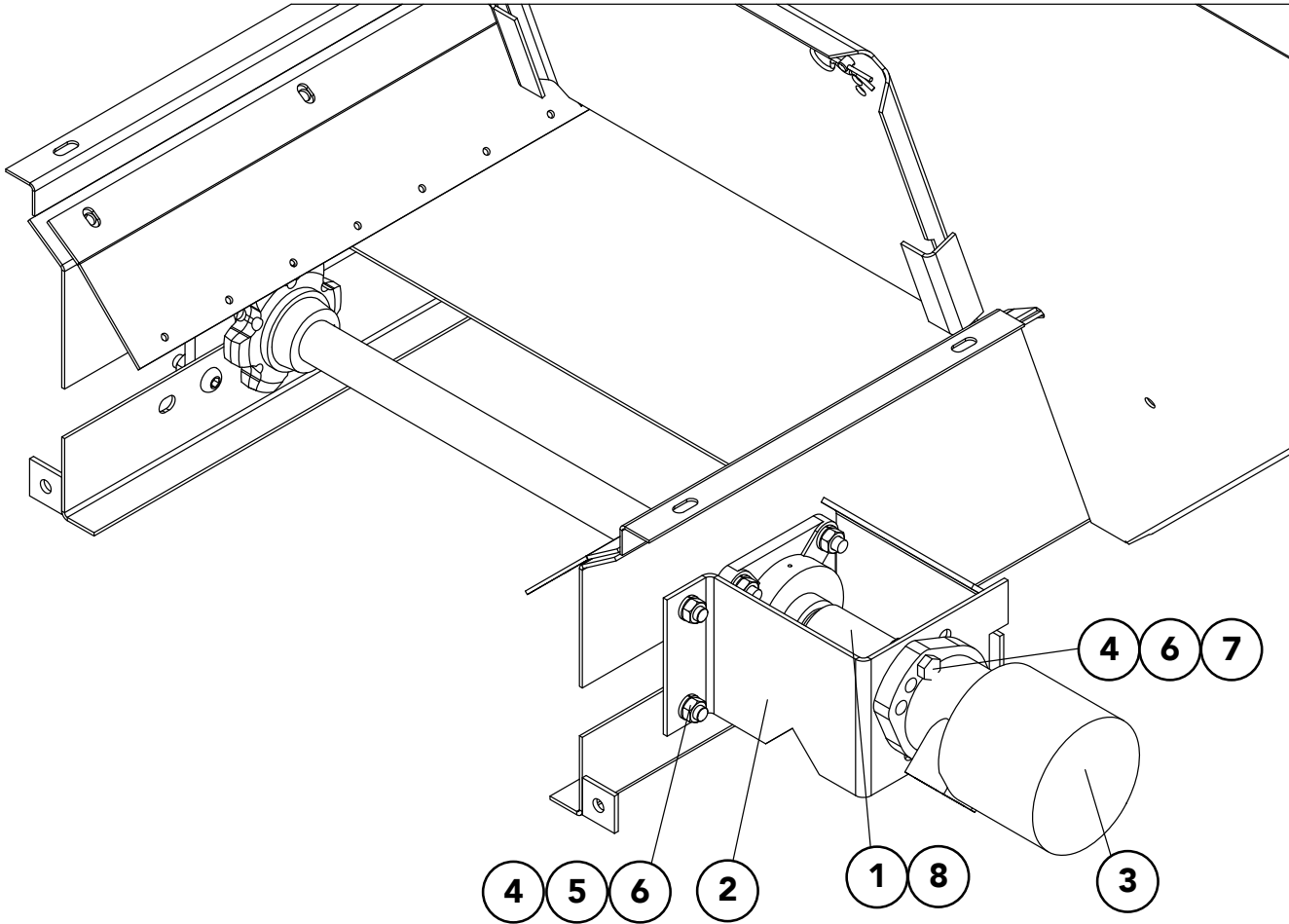

ITEM	PART NO.	DESCRIPTION	QTY
1	86762	Coupler - Shaft 1-1/4	1
2	86766	Mount - Motor Hydraulic	1
3	311056	Motor 29.1 CID	1
	56293	Seal Kit	1
4	36416	Nut - Hex 1/2 SS	4
5	72056	Bolt - Carriage 1/2 x 1 SS	2
6	36422	Washer - Lock 1/2 SS	4
7	36539	Cap Screw - 1/2 x 1-1/2 SS	2
8	4059	Key - Square 5/16 x 5/16 x 1-1/2	1

Conveyor Encoder

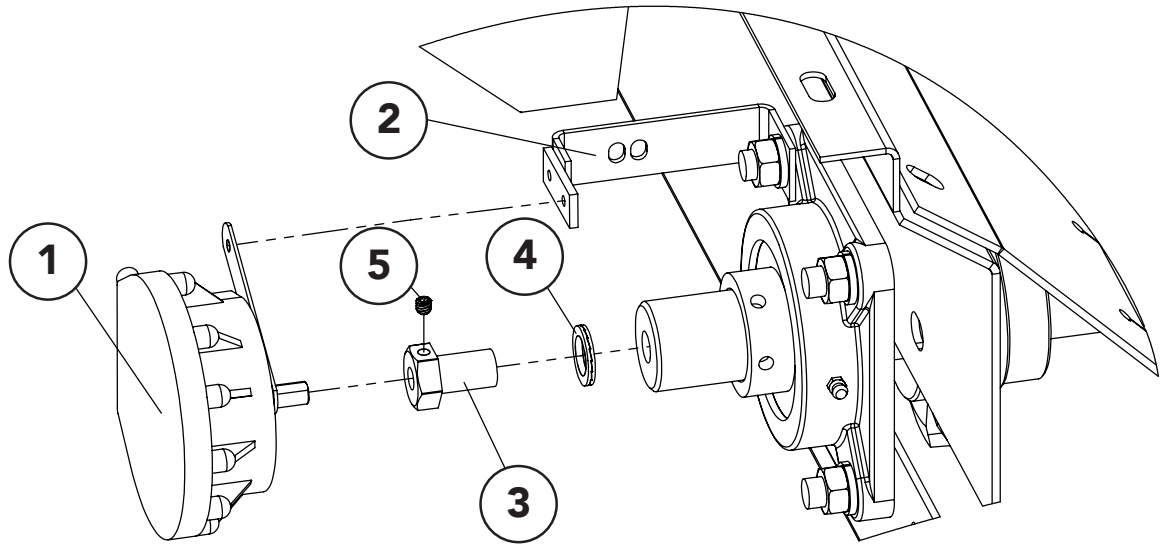

<u>ITEM</u>	<u>PART NO.</u>	<u>DESCRIPTION</u>	<u>QTY</u>
1	303994	Encoder - 180 Count DJ	1
2	304953-X1	Bracket - Dickey John Encoder	1
3	310601	Coupler - Rate Sensor SS	1
4	310602	Washer - Lock Special	1
5	310603	Screw - Set 1/4-20NC X 5/16 SS	1

Divider

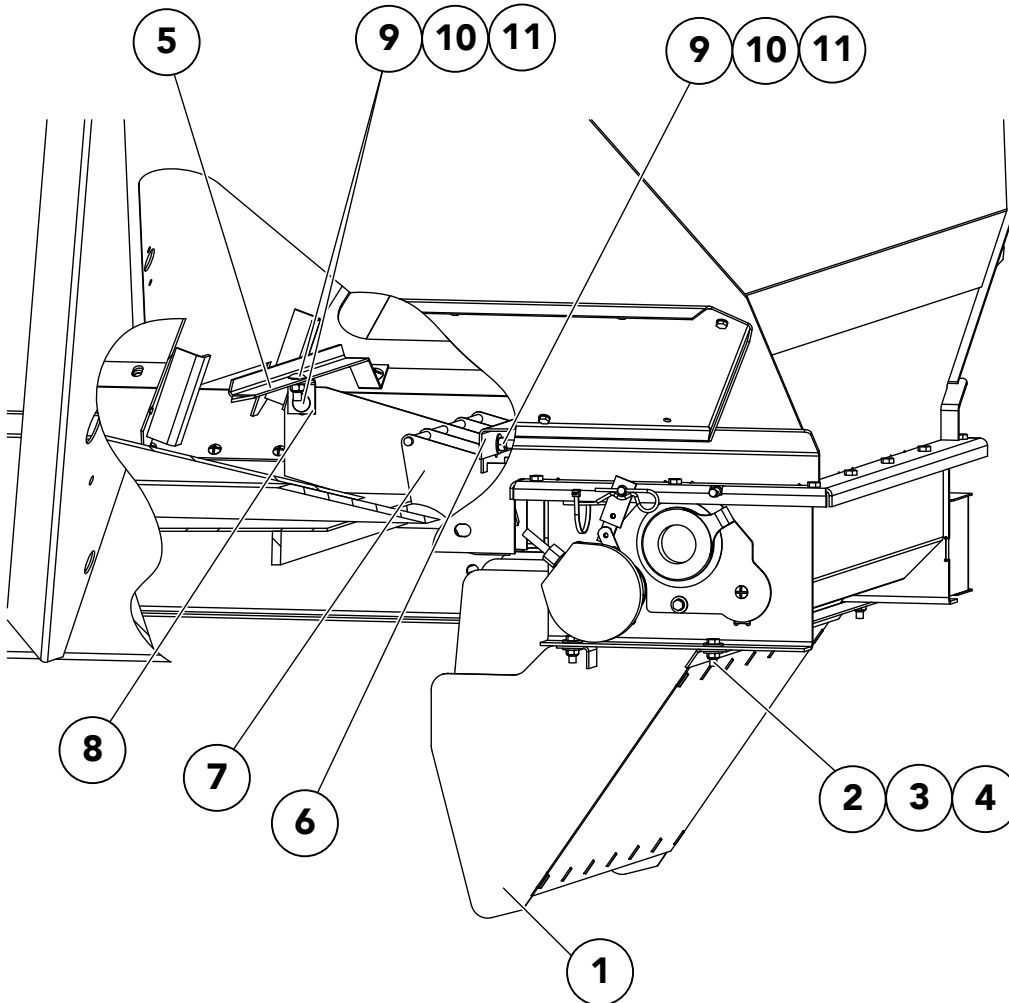

ITEM	PART NO.	DESCRIPTION	QTY
1	306712	Divider - Wldmt Lower 304	1
2	34580	Cap Screw - 5/16 x 1	4
3	36424	Washer - Flat 5/16	8
4	42221	Nut - Lock 5/16 SS	4
5	306576	Support - Divider 304	1
6	306577	Support - Divider 304	1
7	306570	Divider - Wldmt Upper 304	1
8	306575	Clamp - Angle 304	1
9	36408	Bolt - Carriage 3/8 x 1 SS	4
10	36425	Washer - Flat 3/8 SS	4
11	72054	Nut - Lock 3/8 SS	4

Micro Group

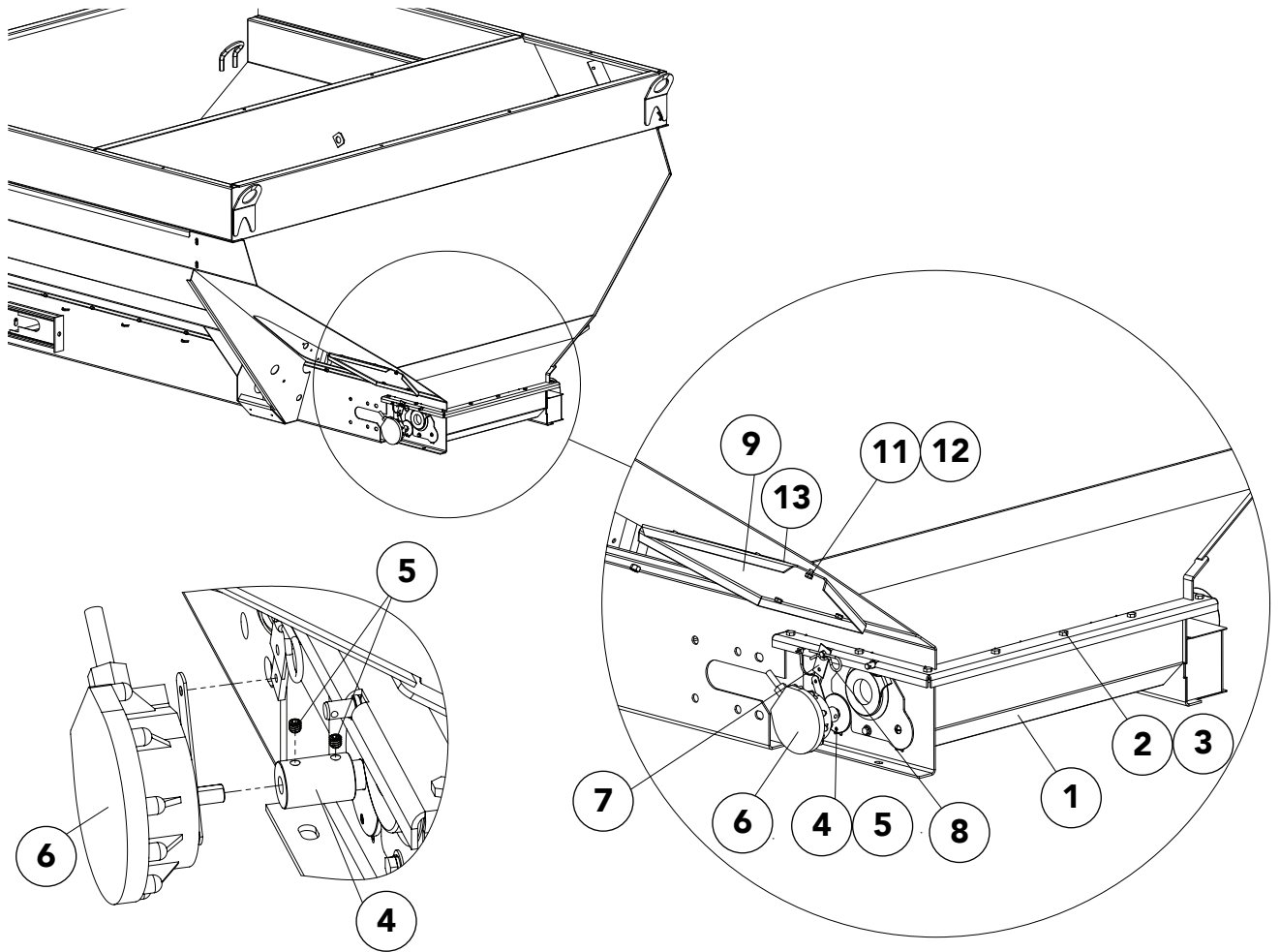

Multibin**Micro Group**

<u>ITEM</u>	<u>PART NO.</u>	<u>DESCRIPTION</u>	<u>QTY</u>
1	306584	Micro - Assy Single (see MicroBin Micro Assembly parts list)	1
	306585	Micro - Assy Dual (see MicroBin Micro Assembly parts list)	1
2	56858	Cap Screw - 5/16 x 3/4	12
3	42221	Nut - Lock 5/16 SS	AR
4	304170	Coupling - Encoder 5/8 Shaft	AR
5	310603	Screw - Set 1/4-20NC X 5/16 SS	AR
6	303994	Encoder - 180 Count DJ with Mount Kit	AR
	303994-AA	Encoder	AR
	303994-AB	Mount - Kit	AR
7	306553	Torque Arm - Encoder 304	AR
8	36429	Pin - Hair	AR
9	306706-AA	Cover - MultiBin Access LH 304	1
10	*306706-AB	Cover - MultiBin Access RH 304	1
11	36418	Washer - Lock 1/4 SS	12
12	36393	Cap Screw - 1/4 x 3/4 SS	12
13	306819	Seal - Rubber	10 ft.

* - Not Shown

Micro Assembly

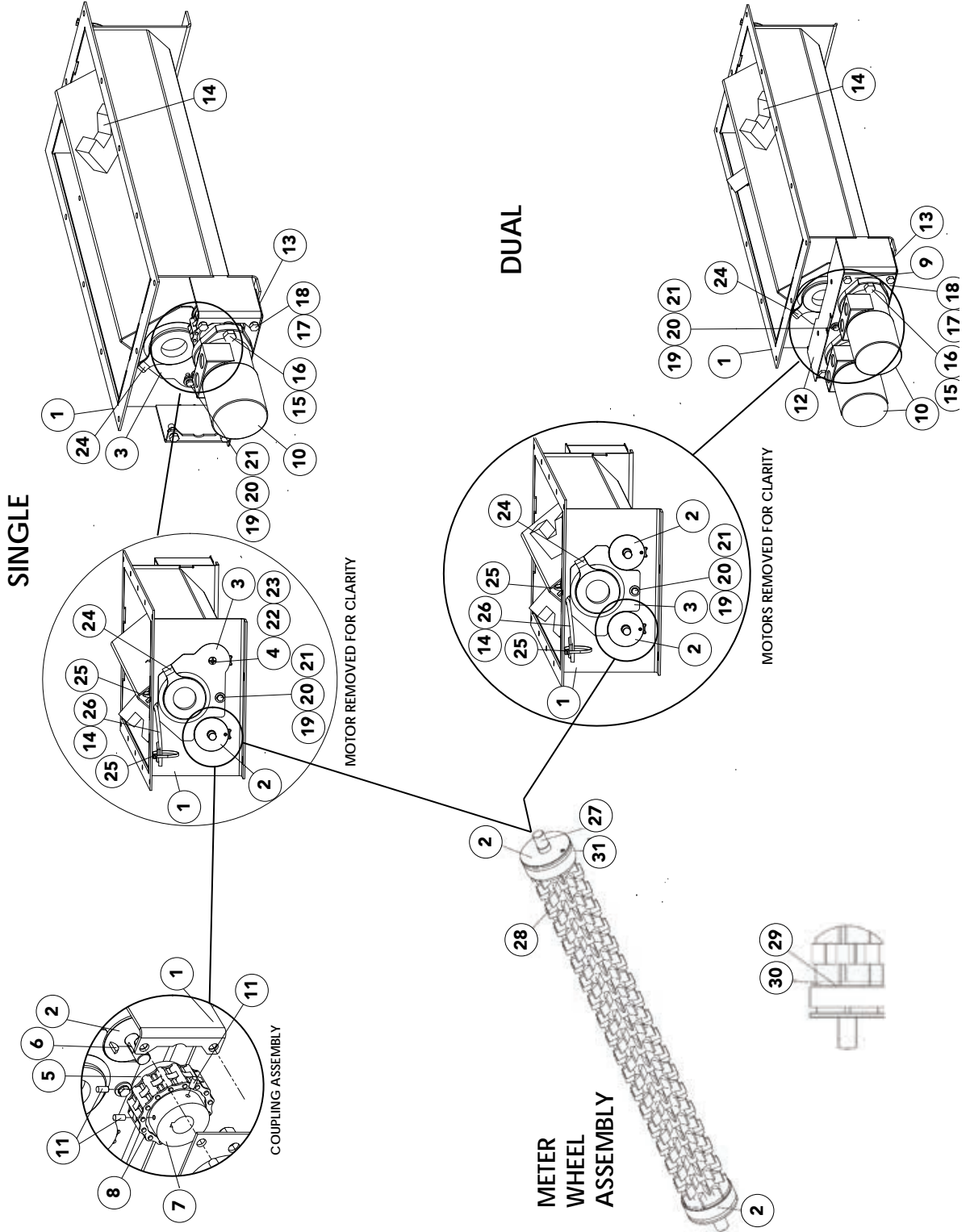

ITEM	PART NO.	DESCRIPTION	QTY
	306584	Micro - Assy Bottom Single 304 Includes 1-31	
	306585	Micro - Assy Bottom Dual 304 Includes 1-3, 5-21, 24-31	
	304131	Wheel - Assy Meter, Includes 2, 27-31	

Micro Assembly

ITEM	PART NO.	DESCRIPTION	QTY
1	306534	Micro - Wldmt Bottom 304	1
2	304125	Hub - Bearing	AR
3	306555	Retainer - Cover Single 304	AR
	306556	Retainer - Cover Dual 304	AR
4	306557	Guide Retainer 304	AR
5	39685	Coupling - Chain, Half	AR
6	34562	Key - Woodruff 5/32 x 5/8	AR
7	11409	Coupling - Chain, Half	AR
8	306865	Chain - Assembly 304	AR
9	306547	Mount - Motor Single 304	1
	306548	Mount - Motor Dual 304	1
10	304129	Motor - Hydraulic 11.9 CID	AR
	313015	Seal Kit	AR
11	20737	Screw - Set 1/4 x 1/2	AR
12	306549	Guard - Wldmt Upper 304	1
13	306551	Guard - Wldmt Lower 304	1
14	98787-AB	Sensor - Bin Level 18" Lead	AR
15	36539	Cap Screw - 1/2 x 1-1/2	AR
16	39016	Nut - Lock 1/2 SS	AR
17	36398	Cap Screw - 3/8 x 1 SS	4
18	72054	Nut - Lock 3/8 SS	4
19	36393	Cap Screw - 1/4 x 3/4 SS	4
20	36423	Washer - Flat 1/4 SS	4
21	36418	Washer - Lock 3/8	4
22	32446	Screw - Truss Head 1/4 x 3/4	2
23	42034	Nut - Lock 1/4 SS	2
24	306807	Plug - Inspection	2
25	99674	Tie - Wire	2
26	58728	Conduit - Flexible	1.5 ft.
27	304130	Shaft - Meter Wheel	AR
28	304134-AA	Wheel - Meter Section	AR
29	304133	Washer	AR
30	96066	Washer - Rubber	AR
31	56313	Pin - Roll	AR

Micro Screens

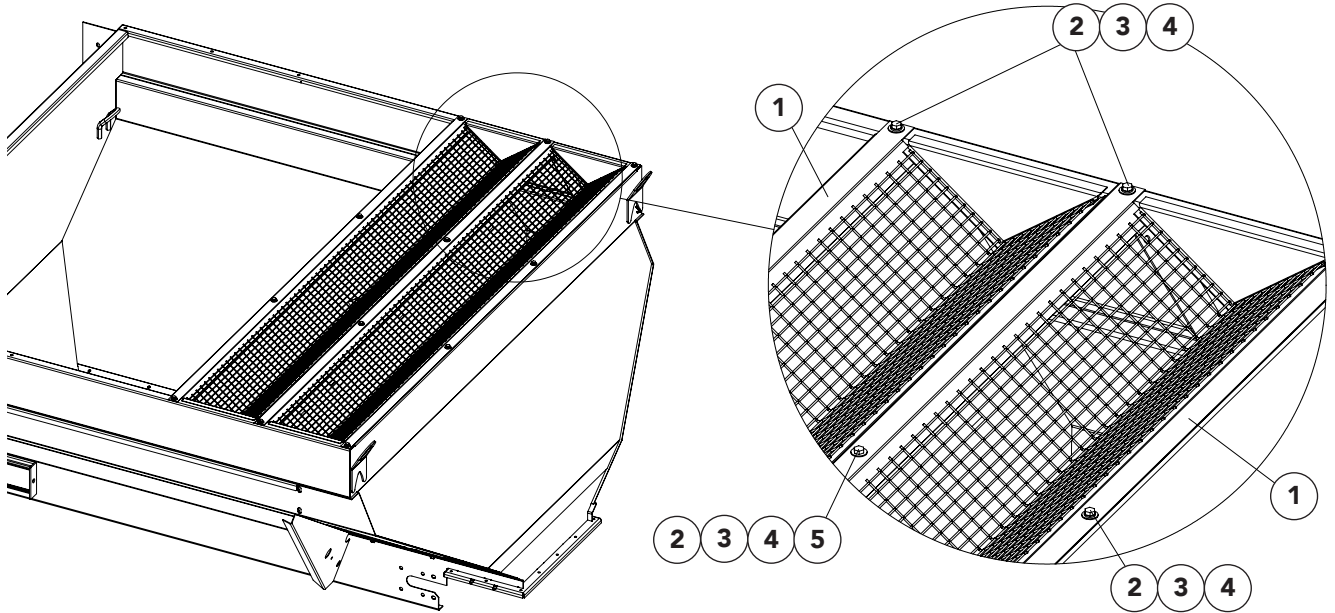

<u>ITEM</u>	<u>PART NO.</u>	<u>DESCRIPTION</u>	<u>QTY</u>
1	306931	Screen - Wldmt 304	AR
2	36293	Cap Screw - 3/8-16 x 3/4 SS	AR
3	36425	Washer - Flat 3/8 SS	AR
4	36420	Washer - Lock 3/8 SS	AR
5	72054	Nut - Lock 3/8 SS	2

Cover Group

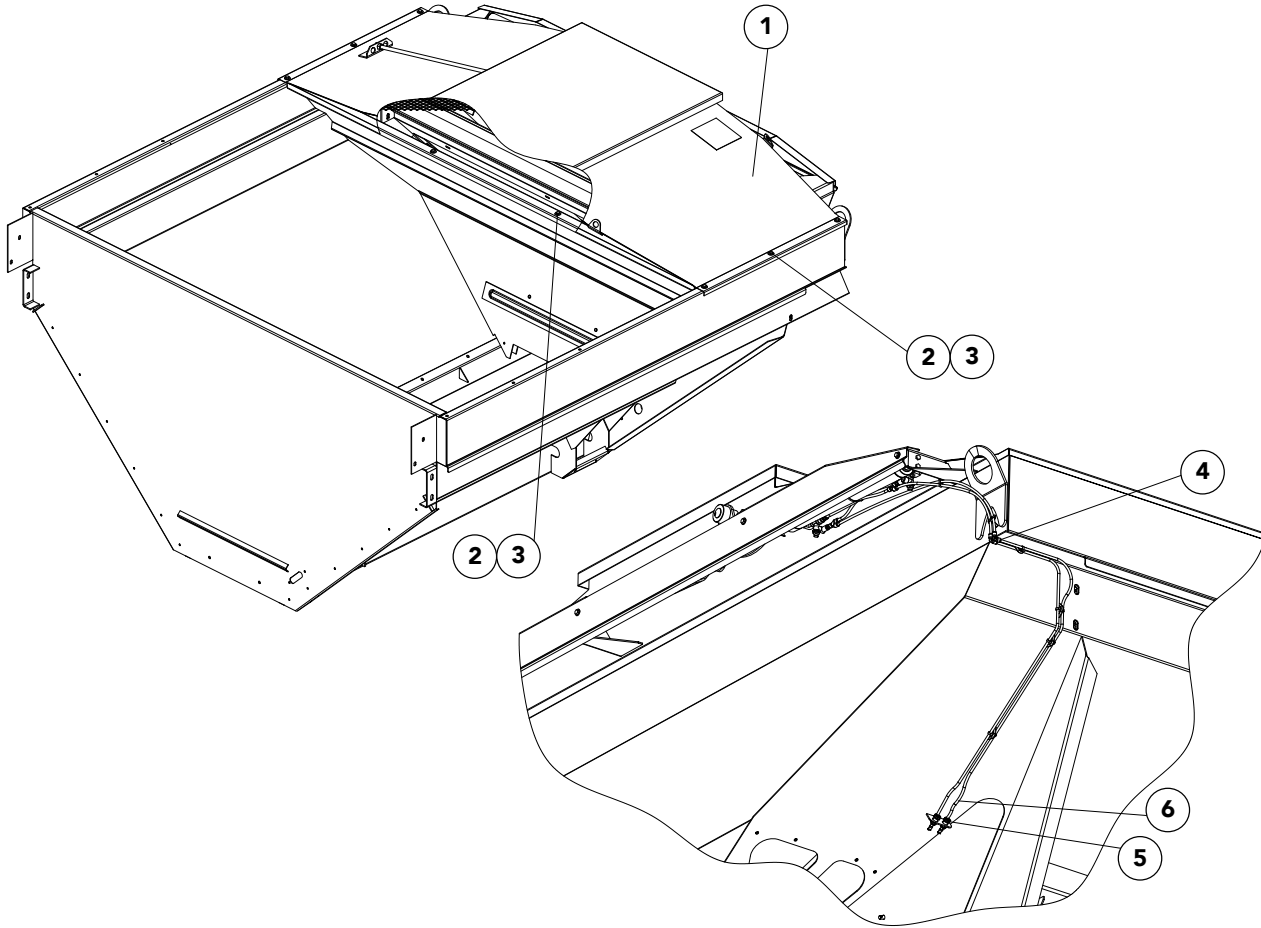

ITEM	PART NO.	DESCRIPTION	QTY
1	306629	Cover - Assy MultiBin 304 (see MultiBin Cover Assembly parts list)	1
2	36398	Cap Screw - 3/8 x 1 SS	10
3	36425	Washer - Flat 3/8 SS	10
4	306833	Fitting	2
5	306829	Fitting	2
6	9005-0-7761	Tubing - 1/4 OD Airbrake Lock	11 ft.

Cover Assembly

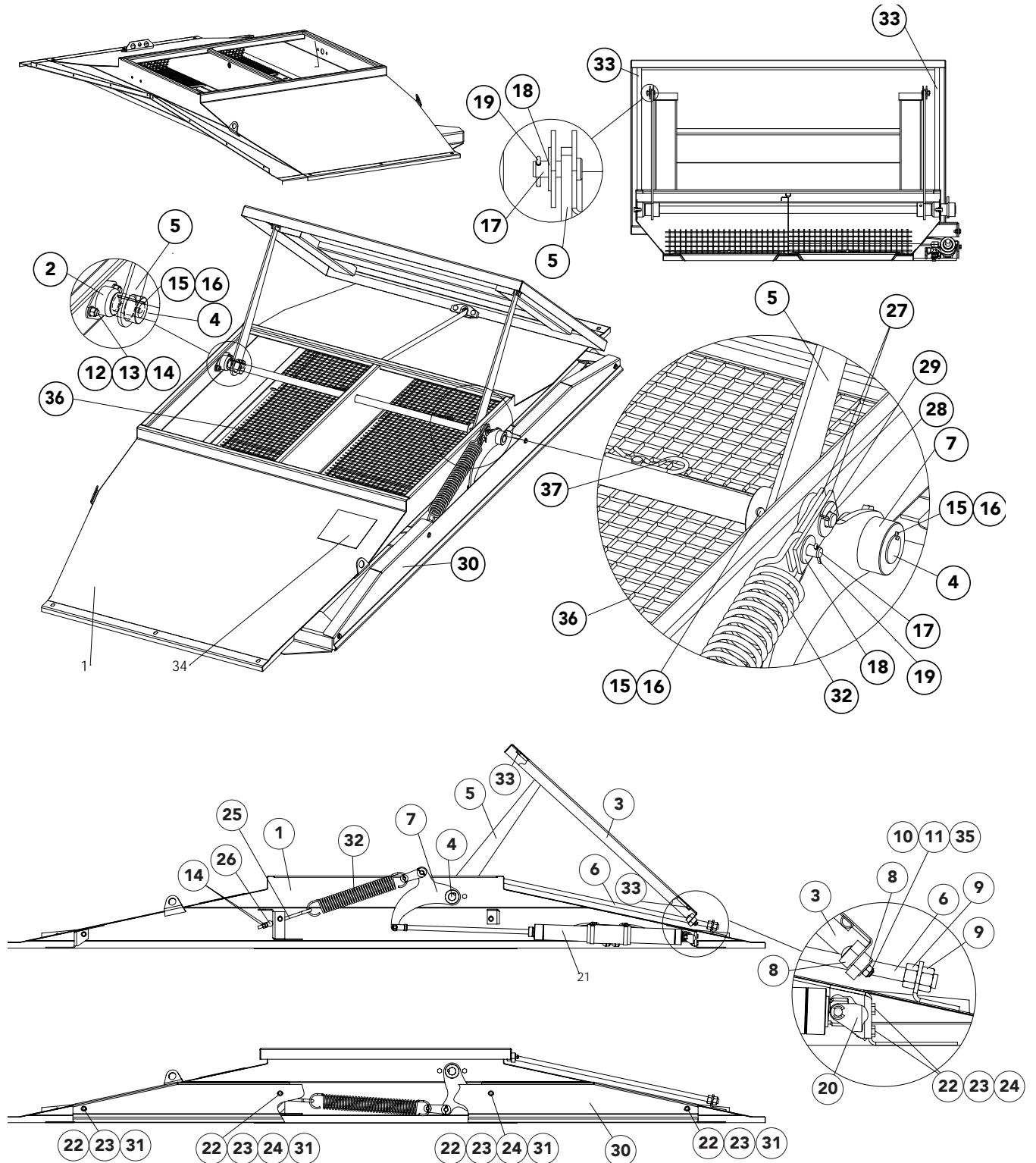

Cover Assembly

<u>ITEM</u>	<u>PART NO.</u>	<u>DESCRIPTION</u>	<u>QTY</u>
	306629	Cover - Assy	
1	306586	Cover - Wldmt	1
2	306711	Bearing - Flange 1"	2
3	306597	Lid - Wldmt 304	1
4	306710	Shaft - Pivot 304	1
5	306709	Link - Wldmt 304	2
6	306607	Rod - Guide 304	1
7	306697	Pivot - Wldmt 304	1
8	306809	Block - Guide	2
9	36417	Nut - Hex 5/8 SS	2
10	42221	Nut - Lock 5/16 SS	2
11	36424	Washer - Flat 5/16	2
12	36293	Cap Screw - 3/8 x 3/4 SS	4
13	36420	Washer - Lock 3/8 SS	4
14	36414	Nut - Hex 3/8 SS	5
15	2212	Key - Square 1/4 x 1-1/2	3
16	20742	Screw - Set 5/16 x 5/16	6
17	306816	Pin - Clevis	3
18	36425	Washer - Flat 3/8 SS	3
19	306817	Pin - Cotter	3
20	306811	Clevis - Base Cylinder SS	1
21	311034	Cylinder - Assy	1
22	36393	Cap Screw - 1/4 x 3/4 SS	6
23	36418	Washer - Lock 1/4 SS	6
24	36412	Nut - Hex 1/4 SS	4
25	306814	Eyebolt - Wire 3/8 x 6 SS	1
26	306618	Pivot - 304	1
27	311040	Plate - Clevis Spring 304	2
28	36426	Washer - Flat 1/2 SS	1
29	36427	Pin - Cotter 1/8 x 1	1
30	306806	Guard - Rear 304	1

Cover Assembly

<u>ITEM</u>	<u>PART NO.</u>	<u>DESCRIPTION</u>	<u>QTY</u>
31	36423	Washer - Flat 1/4 SS	6
32	306813	Spring	1
33	306818	Seal - Rubber	12.25 ft.
34	55241	Decal - Danger Pinch Point	1
35	8804	Bolt - Carriage 5/16 x 1 SS	2
36	306870	Screen - Wldmt 304	2
37	36429	Pin - Hair	4
38	306927-AA	Transition Tarp LH 304	1
39	306927-AB	Transition - Tarp RH 304	1

Air Cylinder - Cover

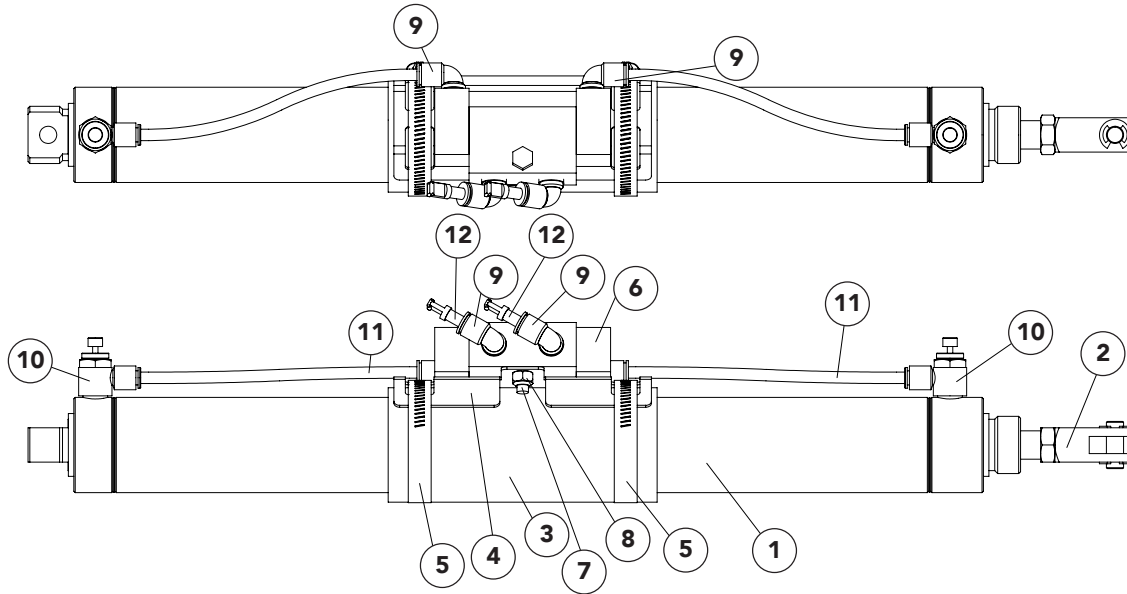

ITEM	PART NO.	DESCRIPTION	QTY
	311034	Cylinder Assy	
1	306810	Cylinder - Air 2 x 16 SS	1
2	306812	Clevis - Rod Cylinder SS	1
3	311038	Isolator - Tube	1
4	311037	Mount - Valve 304	1
5	308029	Clamp - Hose SAE 36 SS	2
6	311035	Valve - Dual Pilot Check	1
7	42448	Cap Screw - 1/4-20NC x 1-1/2 SS	1
8	42034	Nut - Lock 1/4-20NC SS	1
9	308222	Fitting - 4-4 630202K	4
10	311036	Valve - Speed Control	2
11	9005-0-7761	Tubing - 1/4 OD Airbrake Black	1.33 ft.
12	306828	Fitting - 4 630101K	2

Controller - MultiBin

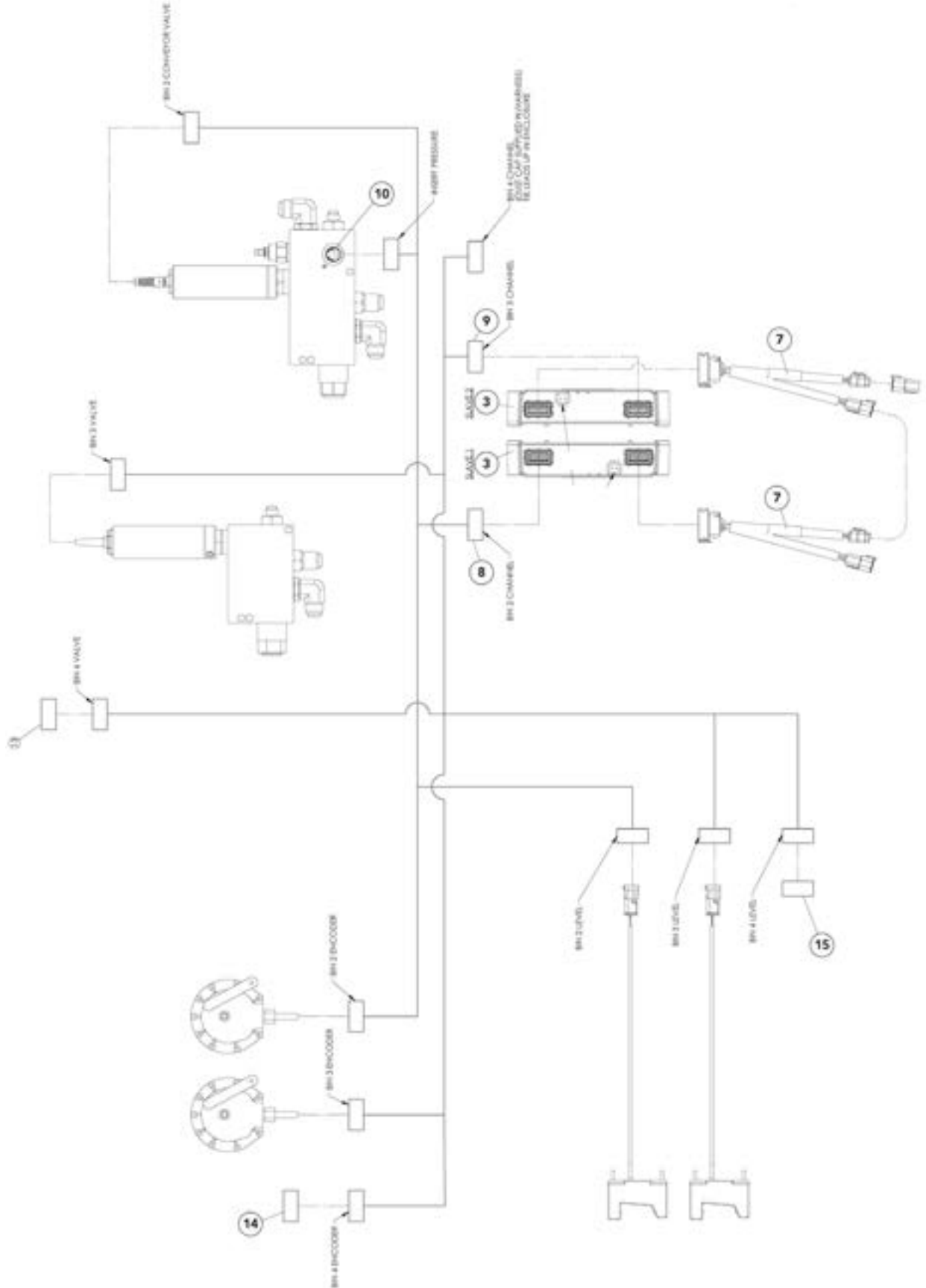

Controller - MultiBin

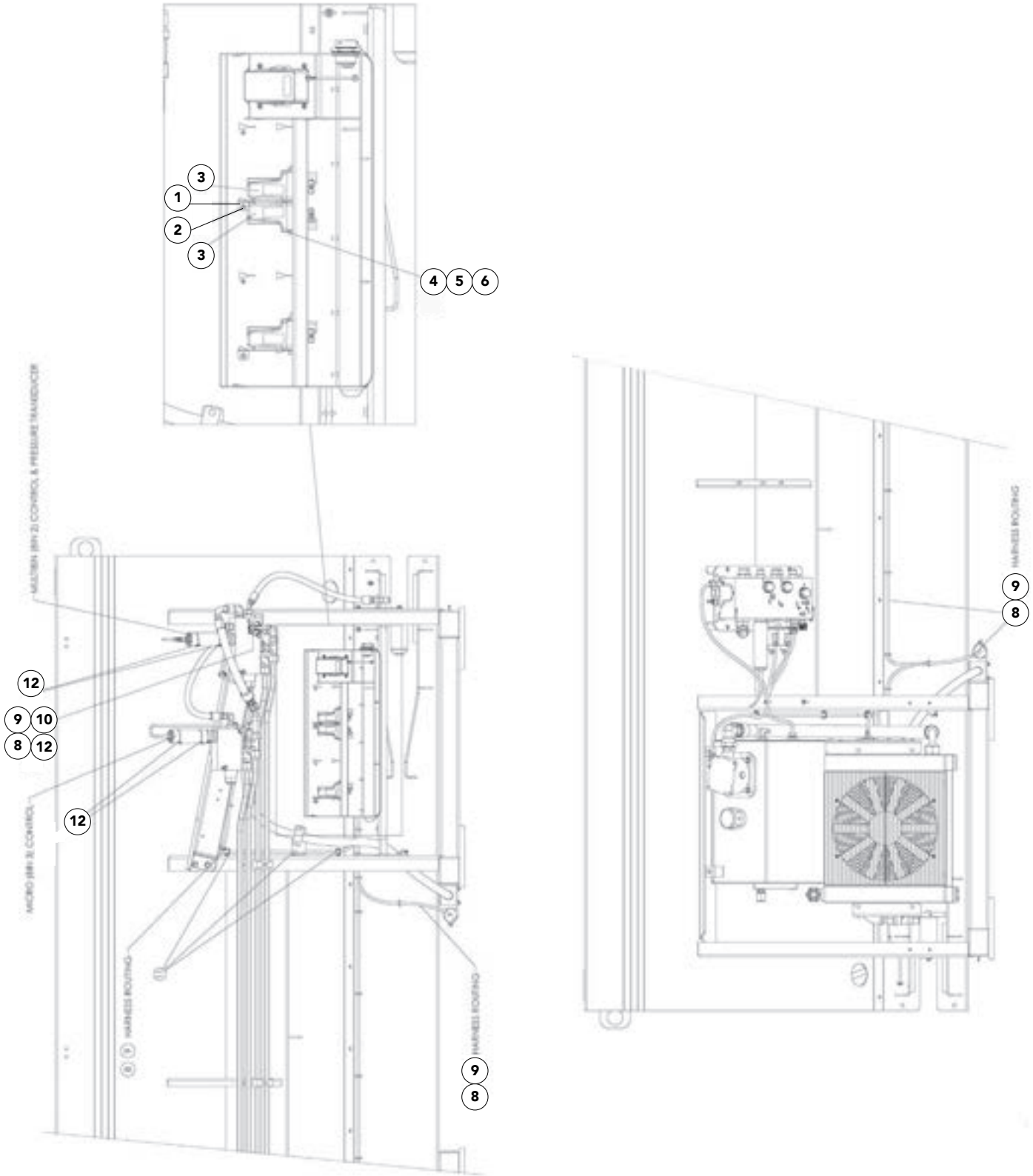

Controller - MultiBin

<u>ITEM</u>	<u>PART NO.</u>	<u>DESCRIPTION</u>	<u>QTY</u>
1	310718	Bracket - Module 304	1
2	44483	Screw - Round Head #10-24nc X .75 SS	1
3	310735	Module - Slave Control	2
4	313679	Capscrew - .375-16nc X 4.75 SS	2
5	36425	Washer - Flat .375 SS	4
6	307395	Nut - Lock Thin .375-16nc SS	2
7	311060	Harness - Local Can Breakout	2
8	316950	Harness - Bin 2 Control 11'-12'	1
	316951	Harness - Bin 2 Control 13'-14'	1
	316952	Harness - Bin 2 Control 15'-16'	1
9	316953	Harness - Micro Bin Control 11'-12'	1
	316954	Harness - Micro Bin Control 13'-14'	1
	316955	Harness - Micro Bin Control 15'-16'	1
10	311074	Transducer - Pressure	1
11	311806	Tie - Wire Fir Tree	13
12	99674	Strap - Zip Tie 8 Black	5
13	307181-AH	Plug - Assy Sealing Mp 3-Pin	1
14	307181-AB	Plug - Assy Sealing Wp 3-Pin	1
15	307181-AG	Plug - Assy Sealing Wp 4-Pinsq	1

This page is intentionally left blank.

Controller - MultiBins

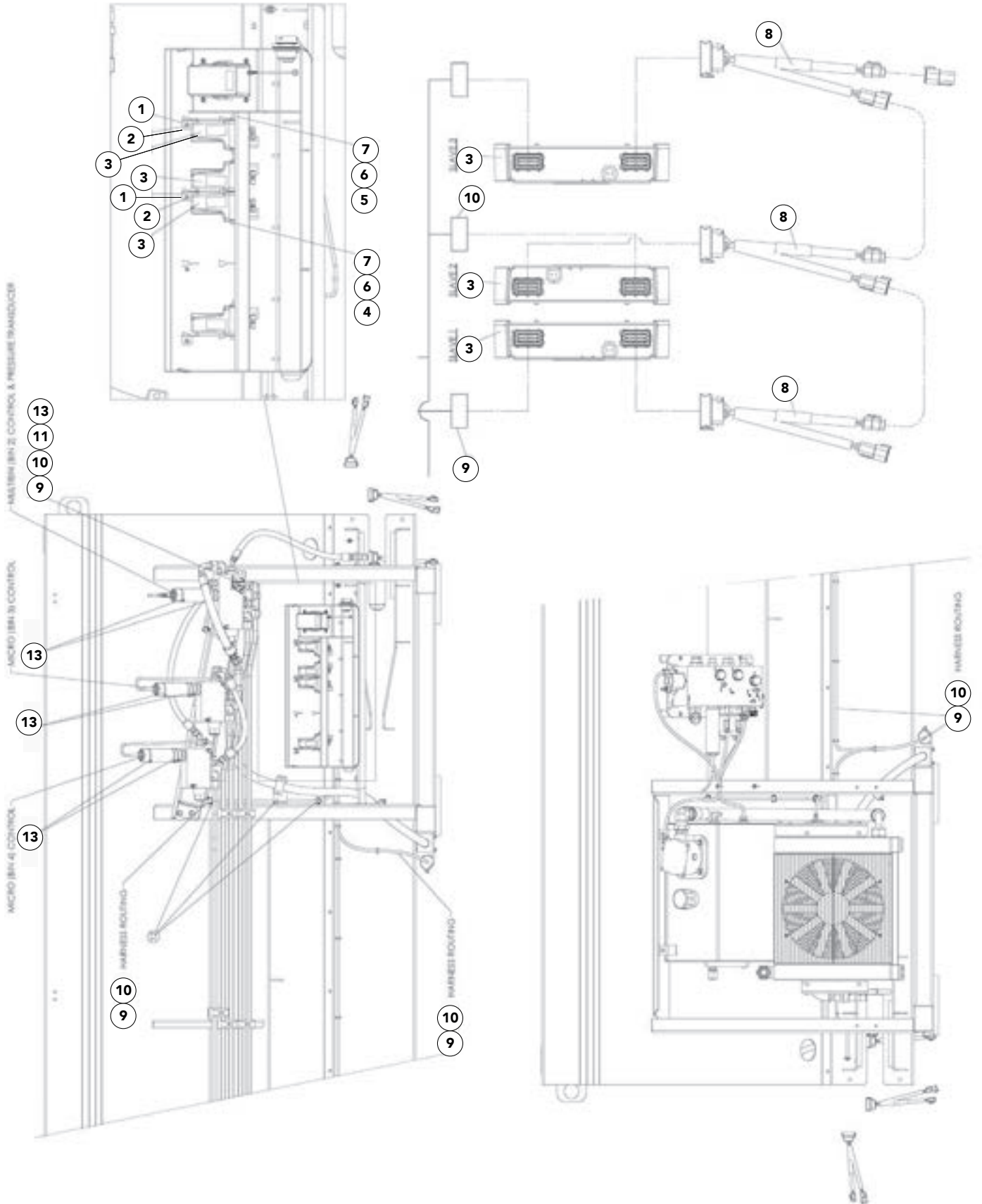

Controller - MultiBins

<u>ITEM</u>	<u>PART NO.</u>	<u>DESCRIPTION</u>	<u>QTY</u>
1	310718	Bracket - Module 304	2
2	44483	Screw - Round Head #10-24nc X .75 SS	2
3	310735	Module - Slave Control	3
4	313679	Capscrew - .375-16nc X 4.75 SS	2
5	36296	Capscrew - .3846 X 2.75 SS	2
6	36425	Washer - Flat .375 SS	8
7	307395	Nut - Lock Thin .375-16nc SS	4
8	311060	Harness - Local Can Breakout	3
9	316950	Harness - Bin 2 Control 11'-12'	1
	316951	Harness - Bin 2 Control 13'-14'	1
	316952	Harness - Bin 2 Control 15'-16'	1
10	316953	Harness - Micro Bin Control 11'-12'	1
	316954	Harness - Micro Bin Control 13'-14'	1
	316955	Harness - Micro Bin Control 15'-16'	1
11	311074	Transducer - Pressure	1
12	311806	Tie - Wire Fir Tree	14
13	99674	Strap - Zip Tie 8 Black	7

Bin Sensors

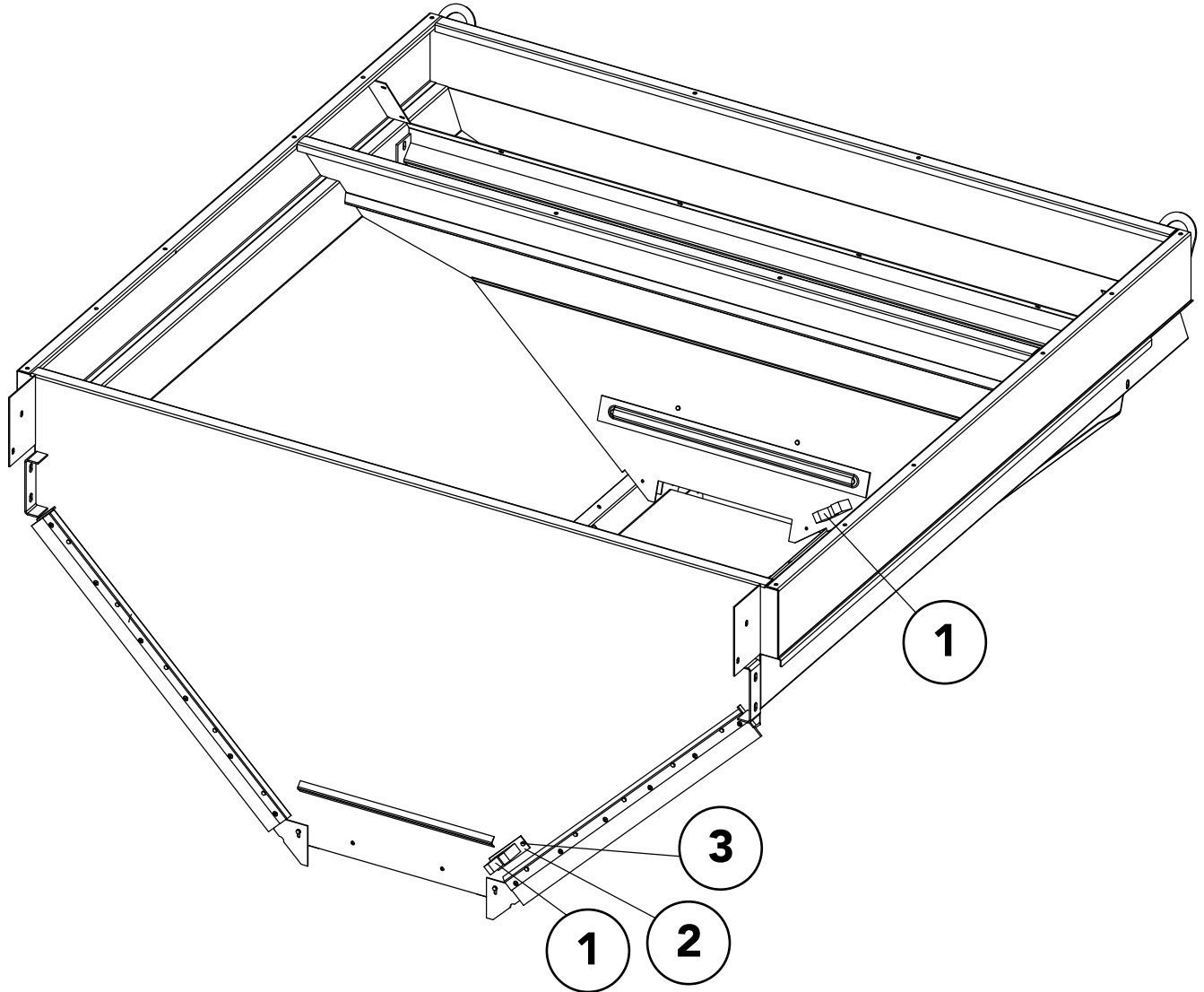

ITEM	PART NO.	DESCRIPTION	QTY
1	98787-AB	Sensor - Bin Level 18" Lead	2
2	307124	Mount - Sensor 304	1
3	36393	Cap Screw - 1/4 x 3/4 SS	2
4	*307130	Cable - Jumper 102"	1
5	*98787-AD	Cable - 27' Bin Level Sensor	2

* - Not Shown

This page is intentionally left blank.

Lid Pneumatics

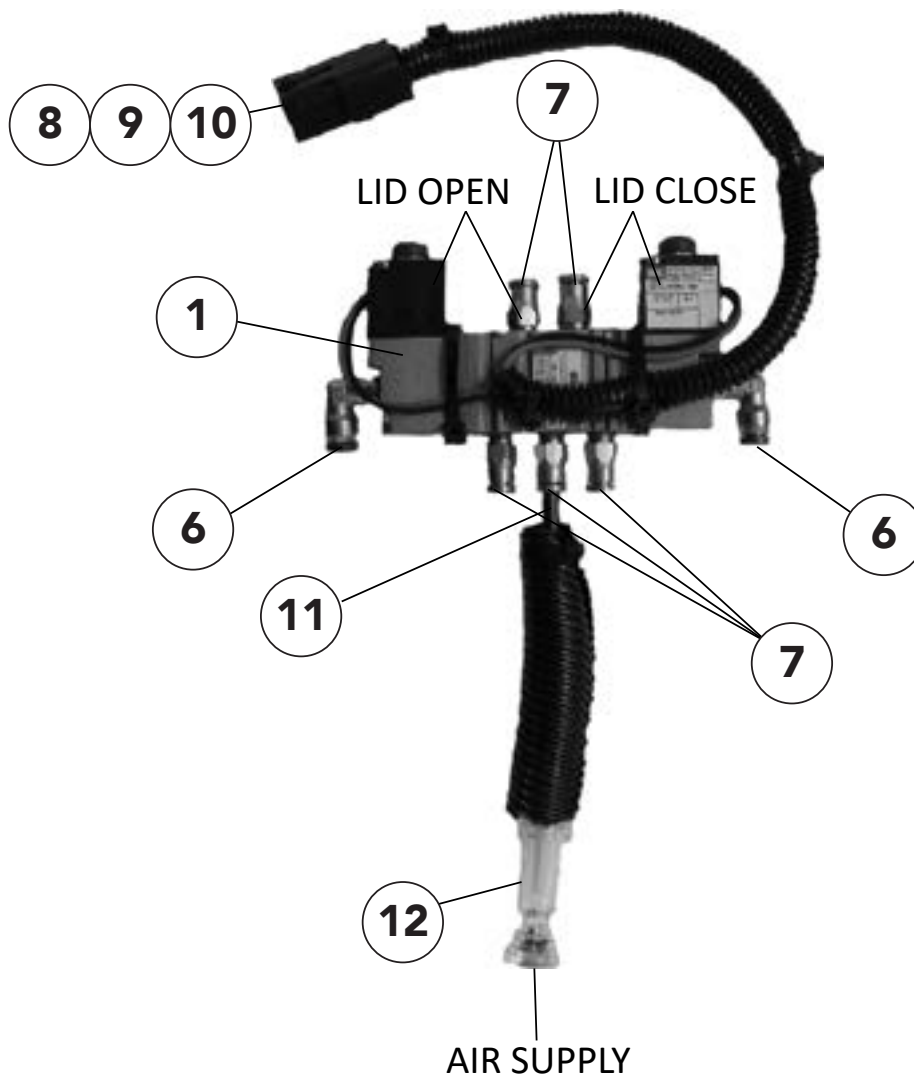
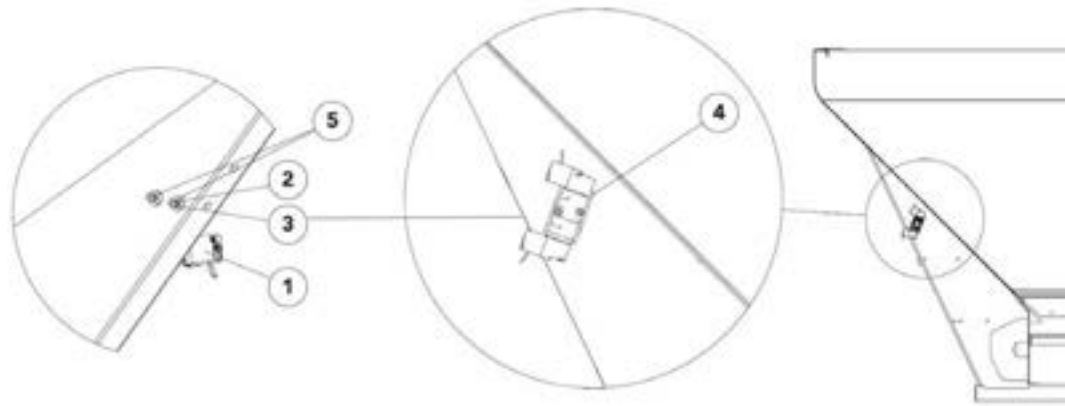

Lid Pneumatics

<u>ITEM</u>	<u>PART NO.</u>	<u>DESCRIPTION</u>	<u>QTY</u>
	307186	Valve - Assy, Includes Items 1, 6 - 14	1
1	307185	Valve - Assy, Includes Items 8 - 11	1
2	307598	Screw - Truss Head #8-32NC x 2 SS	2
3	45168	Nut - Lock #9-32NC	2
4	307596	Spacer - Air Valve Mntg	1
5	307597	Washer - Step	2
6	307187	Fitting - 4-0 630220B	2
7	9005-0-7833	Fitting - 4-2 630102B	5
8	58728	Conduit - Flexible	.375 ft.
9	303730-BD	Connector - Male Sealed	1
10	303730-EC	Seal - Cable	4
11	303730-DC	Terminal - Male Sealed	4
12	9005-0-7761	Tubing - Air Brake	38 ft.
13	308219	Conduit - Flexible	.33 ft.
14	311039	Filter - In-Line	1

Decals

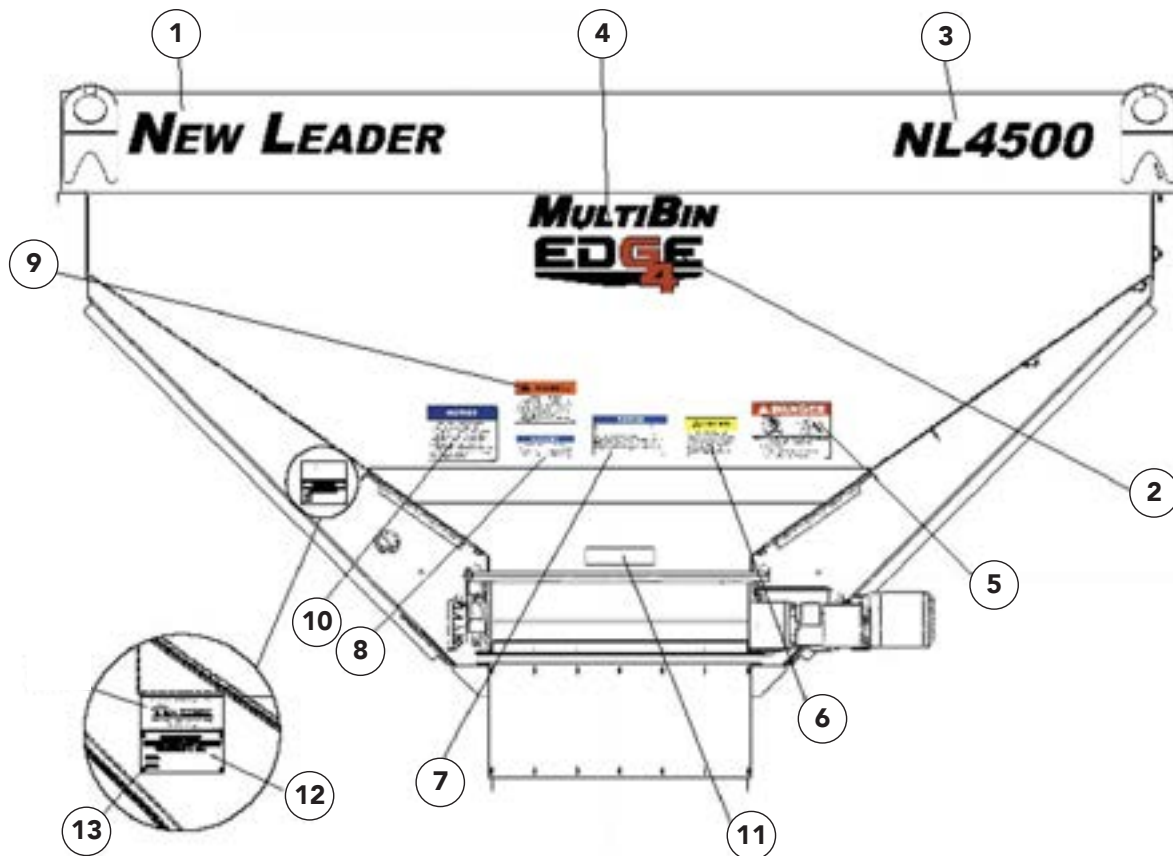

ITEM	PART NO.	DESCRIPTION	QTY
1	312561	Decal - New Leader Black	1
2	311757	Decal - G4 Edge Black/Red	1
3	312563	Decal - L4500G4 Black	1
4	312971	Decal - MultiBin Black	1
5	368	Decal - Flying Material	1
6	321	Decal - Caution Hazardous Material	1
7	312276	Decal - Notice Spread Pattern	1
8	304206	Decal - Notice No Herbicide	1
9	55631	Decal - Warning Moving Part Hazard	1
10	21476	Decal - Notice Conveyor Chain Life	1
11	39017	Decal - No Step	1
12	37285	Serial Plate - HECO	1
13	6276	Screw - Drive #4 1/4 SS	4

See Cover Assembly for additional decal.